WEATHER
Tonight: Partial Clearing
Saturday: Sunny Periods, Cool

Victoria Times

TODAY'S NEWS TODAY
Classified 386-2121
News 382-3131

89th YEAR, No. 304 ★★ VICTORIA, B.C., FRIDAY, JUNE 8, 1973 15 CENTS DAILY, 20 CENTS SATURDAY

ANYTHING YOU CAN DO . . .

Female students are swamping the defence department's summer student militia training program. They want to shoot, march and learn to drive heavy trucks rather than settle for office duties.

The hitch is that of the 60 jobs available at Bay Street Armoury, only 10 are open to girls. But 45 girls, along with 48 boys, had applied for jobs by Thursday night.

An armed-forces spokesman said there simply are no openings for girls to drive trucks, fire guns and do parade drill. "This is all planned in Ottawa and there is nothing we can do about it," he said.

Soviet Gas to U.S. In $10 Billion Deal

Times News Services

MOSCOW — Two United States companies signed a letter of intent today to import more than $10 billion worth of natural gas from the Soviet Union over a 25-year period.

The agreement was between the El Paso Natural Gas Co. and Occidental Petroleum Corp. on the one side and the Soviet ministry of foreign trade on the other.

"Quantities up to two billion cubic feet per day are contemplated," Occidental chairman Armand Hammer said in announcing the deal.

"At current market prices, such gas over the 25-year term of the agreement would exceed $10 billion to the USSR. It is expected that this sum will be spent for U.S. goods and services."

Hammer said the project will require a 2,000-mile pipeline from Yakutsk to the Vladivostok area, "the largest liquefaction plant" ever envisaged and a fleet of 20 tankers to transport the gas from Vladivostok to U.S. west coast ports.

Hammer said that Japanese firms which have been negotiating with the Soviets may participate in the project and take a portion of the gas.

The agreement was announced less than two weeks before Soviet Communist Party general secretary Leonid I. Brezhnev goes to Washington for talks with President Nixon.

In addition to improving relations with the west, Brezhnev also hopes to complete a number of spectacular trade deals, according to diplomatic sources in London.

The Soviet gas provided for by the agreement is intended for the West Coast of the United States.

Asked about probable delivery dates, he said it will take about six years for Russian gas to cook American steaks.

Howard Boyd, the El Paso chairman who took part in signing the protocol, said one of the major problems to be settled before the agreement became firm was that of price. He said the price of the Soviet gas "will have to be competitive with other liquid natural gas sources" in the world.

He said negotiations on an acceptable price "will undoubtedly take time."

Asked how the Americans would handle customary Soviet secrecy in providing such essential data as proven gas resources, Boyd replied: "This was explained to the Russians, and we have been assured that all the necessary geologic data will be provided to satisfy us."

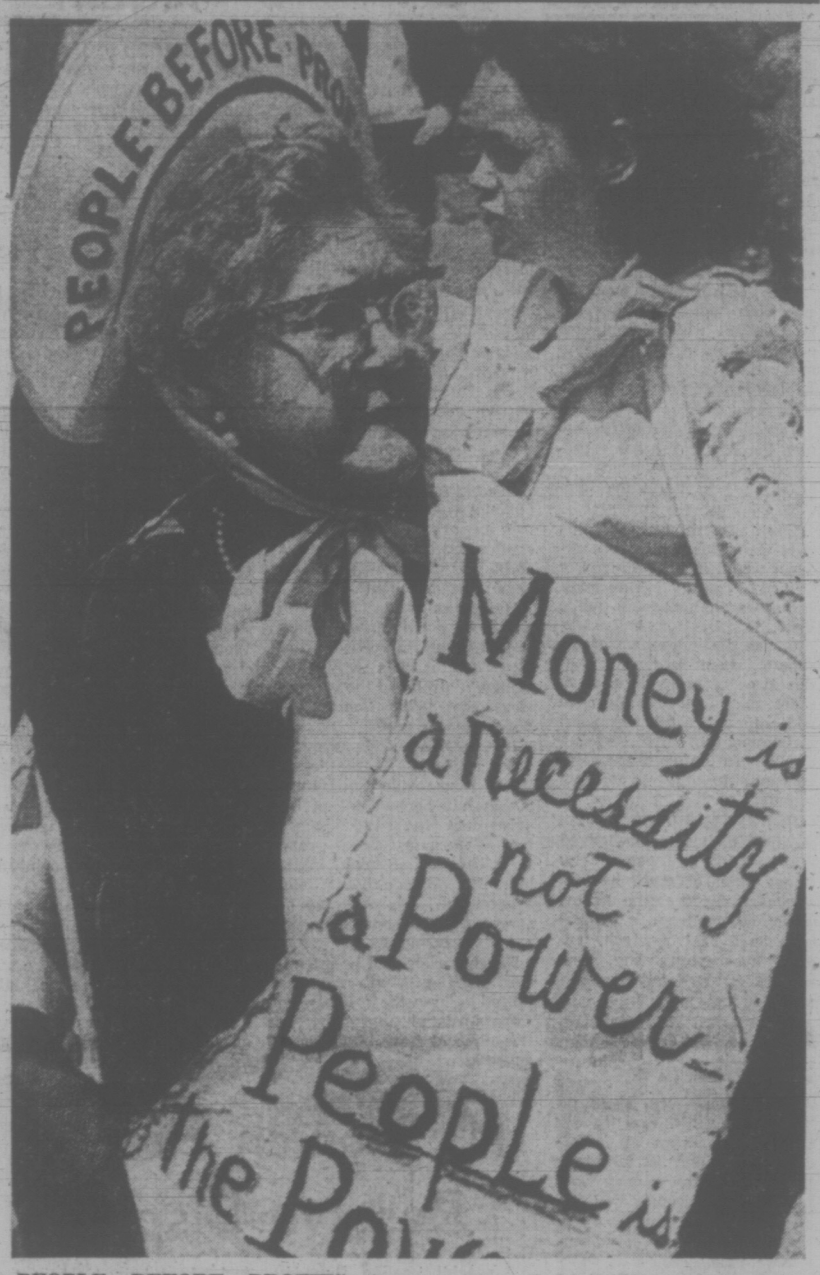

PEOPLE BEFORE PROFITS is Irene Laliberte's motto, and she wore it emblazoned on her hat to join a protest parade before the Ontario legislature Thursday. Mrs. Laliberte was one of about 200 members of the Ontario Anti-Poverty Organization criticizing the province's policy toward poor people. Police described the protest as peaceful.

Bugging Boiling Point Closer

Times News Services

WASHINGTON — The simmering confrontation between Senator Sam Ervin, chairman of the Watergate hearings, and special prosecutor Archibald Cox moved closer to the boiling point today.

Rebuffed in his efforts to have the congressional hearings on the Watergate bugging suspended, Cox now hopes to persuade U.S. District Court Judge John Sirica to order the committee to question witnesses in closed sessions without live radio-television coverage.

Ervin, however, has countered by drafting a resolution which would allow the committee to investigate White House and executive actions taken in the name of national and internal security under President Nixon.

Sirica summoned both sides to a hearing today on the possible effects of pre-trial publicity about the political scandal before he acts next week on the committee's request for immunity for two key witnesses.

Cox has warned Sirica that broadcast coverage could endanger prosecution of witnesses granted immunity or those they implicate.

"This committee rejects the special prosecutor's dire predictions that its proceedings will prevent the conviction of guilty parties," Samuel Dash, the chief committee counsel, said in a memo to Sirica.

Dash complained that Cox was making a "bold attempt to employ the immunity statute to impose on this committee his own views as to the

Continued on Page 2

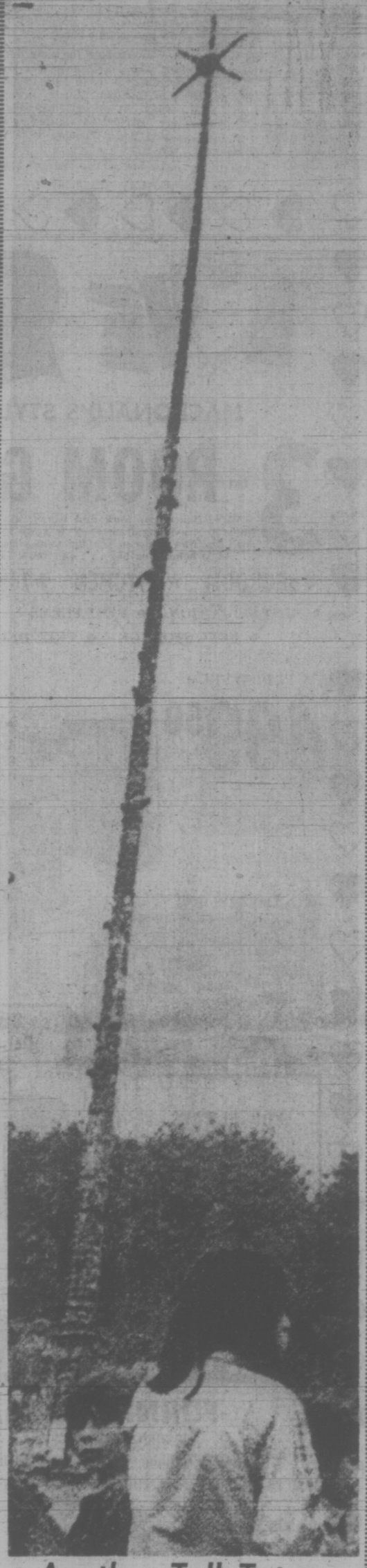

Another Tall Totem

Billed as the world's tallest totem pole, this 173-footer showing carved history of Kwakiutl Indian nation has been raised at Alert Bay. It was carved from two logs and surpasses 127-foot pole in Victoria's Beacon Hill Park, also billed as world's tallest.

Skylab Freeze Thawed

HOUSTON (UPI) — Skylab's astronauts saved their space station from another crisis early today with emergency repairs on a vital cooling system dangerously close to freezing up.

Two hours later, Charles "Pete" Conrad, Joseph Kerwin and Paul Weitz set a U.S. space endurance record of 14 days and, barring further troubles, headed toward a world mark twice that long.

A bold, four-hour spacewalk that ended Skylab's power shortage Thursday also vastly improved chances that six more astronauts will be able to stay up for two 56-day missions later this year. Skylab now has enough power to run all its normal experiments.

"We've got all the power we need," said flight director Neil Hutchinson.

The cooling system problem, however, was an immediate threat to Skylab's planned operation until it was fixed. Hutchinson said it could have resulted in some "busted up" equipment if action wasn't taken quickly to correct the trouble.

The trouble came to a head shortly before midnight when the three pilots were awakened by ground communicator Henry Hartsfield.

"Hey, sorry to bother you guys, but this coolant loop is getting away from us and we're going to have to do something with it," he said. "What it looks like it may do is freeze up in the condenser heat exchanger and that's an intolerable situation."

The astronauts immediately turned on more electrical equipment in Skylab than had been running at one time since launch. Then, following orders from Mission Control, they took a spacesuit cooling garment consisting of a maze of water pipes, hooked it up to the frigid spaceship coolant system and placed it near the hottest part in Skylab.

The heat surged through the coolant system and temperatures shot up from two degrees below freezing to eight degrees above freezing in a matter of minutes.

"We're out of the woods," Hartsfield radioed the astronauts an hour after they were awakened. The pilots watched the system for another half-hour and then went back to bed — more than two hours late. The system was warm enough then and the danger had passed.

INDEX

	Page
Births, Deaths	28
Classified	28-38
Comics	26
Entertainment	16, 17
Family Section	22-24
Finance	8, 9
Prairie News	7
Sports	12-14
TV	29

Machinists Hit 5 More Cities

MONTREAL (CP) — The International Association of Machinists (IAM) called 105 Air Canada machinists in five cities off the job today and announced it will not resume contract talks until the airline modifies its latest offer.

Machinists in the Ontario centres of London and Windsor and the New Brunswick cities of Fredericton, Moncton and Saint John left their jobs for 24 hours starting at 11 a.m. Victoria time.

The IAM also said it will hold another in its series of rotating strikes beginning sometime afternoon Saturday. The location was not announced.

Air Canada has 23 machinists in London, 27 in Windsor, 23 in Moncton, and 16 in both Fredericton and Saint John.

An hour before the strike was called, Mike Pitchford, spokesman for the union negotiating team, told a news conference there will be no further talks "as long as Air Canada holds to its rigid position."

"If they move, we'll talk."

However, if the company made a major concession on the disputed issues, it would have an effect on the frequency of the rotating strikes being conducted by the union to back its position.

As Pitchford spoke, Air Canada's 1,338 machinists in Toronto remained off the job in a 24-hour strike which began at Thursday afternoon.

Meanwhile, Air Canada says it has been able to maintain near-normal flight operations despite the rotating strikes.

An airline spokesman said the walkout by 1,338 machinists at Toronto Thursday resulted in only five cancellations.

"And we were able to route all the passengers onto alternative flights," he said.

All five cancelled flights were from Toronto to Montreal.

In a news conference, Air Canada president John Baldwin said the rotating strikes have caused a drop in the number of passengers using the airline.

This has been cutting into the $1½ million to $2 million daily revenue the airline normally takes in at this time of year, he said.

Dollar Slips Again

Times News Services

LONDON — The dollar lost ground today on most of the world's money markets and the latest setback was linked by bankers to reports that U.S. President Nixon has no immediate plans for economic measures to curb inflation.

The price of gold edged higher at the opening of Europe's main bullion markets in London and Zurich.

The dollar had improved markedly Wednesday and Thursday morning on reports that Nixon was preparing to announce strong action to brake America's accelerating inflation.

But instead came the announcement Thursday of a big jump in the U.S. wholesale price index for April and the dollar's recovery ended.

Nurse Shortage Costs 39 Beds

REGINA (CP) — A shortage of nurses has forced Regina General Hospital to close a 39-bed unit for the summer months at least.

Hospital board chairman Hewitt Helmsing said today the olosure will take place immediately and stay in effect until sometime after Labor Day.

Franco Shares His Leadership

MADRID (AP) — Gen. Francisco Franco today gave up two of his four superpowers by naming Admiral Luis Carrero Blanco as president of Spain, but kept final authority for himself.

The move was seen as the first step by the 80-year-old leader toward retirement — a move that under the present law of succession would bring Prince Juan Carlos to the throne as king and chief of state.

The posts being given up by Franco are those of the president of government, or premier, and chief of Spain's only political party, the Movement.

He remains as chief of state, the country's highest post, and head of the armed forces.

The moves diluted little of the supreme power that Franco has held since he came to power more than three decades ago at the end of the Spanish civil war.

Reports of major government shakeup have been floating around Madrid for the last few days. Today word that Franco was giving up the presidency came from official sources. Later the news agency Cifra confirmed the reports, saying Carrero Blanco, 70, would be sworn in Saturday.

The admiral has long been Franco's trusted lieutenant.

As president, Carrero Blanco would perform such tasks as presiding over cabinet meetings and seeing to it that Franco's policies are carried out.

The generalissimo has said that the post of chief of state, on his retirement or death, will go to Prince Juan Carlos, who then will become king. Juan Carlos was handpicked by Franco over other claimants to the Spanish throne to serve as his successor.

The decision to appoint Carrero Blanco president was reported to have been made after a meeting Wednesday of the Secret Council of the Realm, Franco's consultative body.

Spain's constitution outlines the powers of president as these:

"It is incumbent on the president of the government to represent the government of the nation, to direct general policy and to ensure the co-ordination of all the organs of the government and administration.

"The president of the government, in the name of the head of state, exercises the national leadership of the Movement, assisted by the National Council and the secretary-general."

The Movement is Spain's only political party and this also has been headed by Franco.

An informant said Franco would also relinquish that office.

Although Franco was president he never used the title. He always is referred to as chief of state, which is above the presidency.

Franco has been Spain's sole leader since the Spanish civil war which ended in 1939.

This would be the first time that Franco had relinquished any of his powers.

FRANCO
. . . halves work

HIJACKING LED TO JET'S CRASH

MOSCOW (UPI) — A Soviet passenger jet crashed in southern Siberia near the Chinese border two weeks ago, killing all aboard, as a result of an attempted hijacking involving a gunfight while in flight, Communist sources said today.

The exact death toll was not known, although the plane involved was a TU104 Aeroflot airliner which carries about 100 passengers, the sources said.

It was the first reported crash of a Soviet airliner as the result of a hijacking attempt, the second known Soviet one in a month.

The Soviet press has made no mention of the incident. The story was confirmed independently by Soviet and other Communist sources who gave similar versions.

All Soviet planes flying near border regions carry armed guards, the sources said.

Anti-War Crowd Was 'Set Up'

Washington Post

WASHINGTON — U.S. anti-war veterans who attempted to heckle President Nixon at a Statue of Liberty "ethnic" ceremony last fall and were howled down by hundreds of Nixon partisans say they were tricked into the incident by accepting an anonymous package of 50 invitations to the ceremony.

The hecklers, some 20 to 30 members and supporters of the Vietnam Veterans Against the War (VVAW) in New York, were drowned out and some were yanked away by police.

With national television cameras recording the scene, President Nixon interrupted his prepared speech to note: "I would only hope that tonight the TV screens will not show these six (demonstrators being escorted away) instead of the thousands here."

The president raised his hands above his head as chants of support grew among the 3,000 to 5,000 school children, government officials and "ethnics" assembled on the 10-acre Liberty Island in New York harbor.

"Four more years, four more years," hundreds in the crowd shouted.

"It was a set-up. We were taken," said one VVAW member this week recalling the incident last Sept. 26.

"They were trying to discredit the anti-war movement and the McGovern campaign," said a VVAW worker who gave her name as Coca Crystal.

This view was unanimously supported in interviews with nearly a dozen New York VVAW members and supporters.

THEY MAY GET THEIR MAN WITH HELP OF MOUNTIES

The Royal Canadian Mounted Police may find themselves helping spinsters get their man.

Father Tom Wilson has placed a notice of motion before the Anglican Provincial Synod meeting today asking that members of the force be added to the class of persons authorized to perform civil marriages.

Wilson, of St. Peter's Anglican Church, Comox, also wants district court judges and mayors added to the list.

At present, all government agents throughout the province are marriage commissioners authorized to perform civil marriages.

In areas where there is no government agent such as Mission City, a marriage commissioner is appointed by the provincial cabinet.

Wilson wants the time during which civil marriages are performed extended to 10 a.m. to 4 p.m., Monday to Saturday. At present marriages are performed during the same hours Monday to Friday.

In his motion Wilson also asks that "civil marriages be performed in a more appropriate setting than the office of the persons performing the ceremony."

In a second notice of motion to be debated today at the meeting at Christ Church Cathedral's Memorial Hall, Wilson asks the synod to petition the government of B.C. to "proclaim immediately sections 44-47 inclusive of the Marriage Act requiring premarital blood tests as required in section 48 of the act."

Watergate Boiling

Continued from Page 1

proper conduct of congressional hearings . . ."

Cox contended in a memo Wednesday that a limit on news media coverage would be an appropriate condition to a grant of immunity for former White House counsel John Dean and Jeb Magruder, former deputy director of Nixon's re-election committee.

The committee voted to give both men "use" immunity, under which witnesses cannot be prosecuted for testimony they give. But they are liable to indictment based on other evidence.

Testimony by witnesses before the committee has implicated Dean and Magruder in efforts to cover up the bugging scandal.

The committee maintains that Cox's news blackout request would keep testimony of "critically important witnesses" hidden from public view.

It was the judgement of the senate, Dash said, that "at this time of crisis in government, there is a pressing need not only to explore remedial legislation, but also for full public scrutiny of all the facts relating to the Watergate scandal."

H. R. (Bob) Haldeman, meanwhile, has acknowledged that while he was White House chief of staff, he had sole authority over the disbursal of money from a $350,000 cash fund, part of which, federal investigators say, was paid to the Watergate conspirators for their silence.

In a sworn deposition released Thursday, Haldeman accounted for the expenditure of only $22,000 of the money which he said was spent on "advertising not directly related to the campaign." Haldeman declined to say how the rest of the money was spent on the grounds that the question was outside the scope of the inquiry — a Democratic party civil suit seeking damages as a result of the bugging and break-in at the Democrats' Watergate headquarters June 17, 1972.

Haldeman's testimony is in contrast to a series of White House denials about reports last fall, that Haldeman had been authorized to approve payments from secret Nixon campaign funds.

Haldeman also said he acted on Nixon's request when he urged Central Intelligence Agency officials to block an FBI investigation into $89,000 in funds funneled through a Mexican bank and used in part for the Watergate break-in.

Haldeman said in three hours of closed-door testimony that Nixon wanted the FBI probe halted but Haldeman could not give any reasons. Haldeman was asked why Nixon was concerned about the Mexican aspect of the FBI investigation, but "there was no satisfactory response because of lapses of memory," said Lucien Nedzi, Democratic representative from Michigan, chairman of the House subcommittee on intelligence operations.

Haldeman further testified it was 11 weeks ago that Nixon first demanded a full, written accounting of his administration's involvement in the Watergate scandal.

Haldeman's statement appeared to undercut Nixon's announcement last Aug. 29 that an investigation by Dean established no one then on his staff was involved in "this very bizarre incident."

Haldeman said Dean had not been given direct orders to investigate the case at that time and it was only "assumed" around the White House that he was "on top of" the situation.

In Los Angeles Thursday, it was revealed that former White House aide Egil (Bud) Krogh has backed out of his agreement to testify before the Watergate West grand jury because it may indict him. His former boss, John Ehrlichman, was expected to show up as scheduled to be today's star witness.

Krogh earlier said he intended to take "full responsibility" for the Pentagon Papers-related burglary at the office of Daniel Ellsberg's psychiatrist.

Talks Off Again

PARIS (UPI) — U.S. presidential adviser Henry Kissinger and Hanoi's Le Duc Tho cancelled their scheduled meeting on the vietnam ceasefire agreement today without explanation.

It was the second consecutive day that the talks were disrupted.

Instead U.S. officials said deputy assistant secretary of state William Sullivan would meet North Vietnamese deputy foreign minister Nguyen Co Thach at a Communist villa in suburban Gif Sur Yvette for a technical session.

In Saigon, South Vietnam officially denied today that it would refuse to sign any document worked out in Paris by Kissinger and Tho.

Presidential press secretary Hoang Duc Nha said in a statement, "The press secretary to the president wishes to clarify that wire service dispatches announcing that the government of the Republic of Vietnam would refuse to sign any document between Dr. Kissinger and Le Duc Tho are totally inaccurate."

On the battlefield, Saigon government troops fought off new attacks southeast of Hue today and were reported on full alert in the battle-torn Mekong delta. Fighting throughout the country was reported at its highest point in nearly two months.

The Saigon command said the Communists committed 133 ceasefire violations in the 24 hours ending at 6 a.m. today, the most since 141 were reported April 15.

Some of the fighting reported today took place only 10 miles from Saigon.

Bumper Crop

A bumper Saanich Peninsula strawberry crop is predicted this month if the weather warms up.

"The crop is in tip-top condition," said Alan Littler, provincial horticulturist. "All we need now is more sun."

Picking has started but it is not expected to reach its peak until June 16.

Littler estimated the crop will yield about 625,000 pounds of berries—a little over 300 tons.

Dickson Holloway, president of the Saanich Fruit Growers Association, said the total acreage in strawberries has declined considerably since the 1950s.

"Ten or 15 years ago Saanich farms produced about 700 tons of strawberries," he said. "But as time went on fewer people grew strawberries because of depressed prices."

He said another reason for the decline is the lack of young people to operate the farms.

"Many of the farms are operated by elderly people," he said. "There is no one to replace them.

He said the subdivison of farms also contributed to crop reduction.

RACE ENTRIES

EXHIBITION PARK

SATURDAY ENTRIES

FIRST RACE — Claiming, $1,550, for three-year-olds, six and one-half furlongs:

Alpuhara (Brownell) 113
Berkley Queen (J. Arnold) 113
Tsonoqua (Olguin) 113
Humsing (Cuthbertson) 113
Miss Canada (Kilborn) 113
Good Decision (Swatuk) 113
Lila's Miss (Sandoval) 113
Dance The Wind (Dube) 107
Dana Bhai (Franklin) 110
Marishka's Gal (Chabara) 113
Also eligible:
Darby's Doll (Dube) 107
Tarana (Chabara) 113
Mystery Rain (Carter) 108
Lunar Wind (Smith) 116

SECOND RACE — Claiming, $1,550, for three-year-olds, six and one-half furlongs:

Prince Richard (Chabara) 122
Blue Eyed Princess (Swatuk) 112
Danny Go Lightly (Cuthbertson) 122
Our Tam (Randy McCowan) 105
Donaghy (J. Arnold) 117
Yalta (Hamill) 122
Dance to Heaven (no rider) 122
Vancouver D (Terry) 117
Piston (Sanchez) 122
a-Labelle Rouge (Smith) 112
Also eligible:
a-Garden Song (Olguin) 115
a — O. T. Barton entry.

THIRD RACE — Claiming, $2,025, for 3-year-olds, six and one-half furlongs:

Lady High (J. Arnold) 112
a-Winnikim (Olguin) 112
Dillys Dandy (Swatuk) 112
Bluewater Lady (Smith) 112
Frantic Foogy (Frazier) 112
Hard To Beat (Chabara) 117
Dozanna (Estapopey) 112
Steveston Highway (Cuthbertson) 117
a-Mondocal (Olguin) 112
Malibu Ruler (Sanchez) 122
a—K. O'Connell entry.

FOURTH RACE—Allowance, $2,025, for three-year-olds, Canadian, six and one-half furlongs:

Girl Of The Times (Bianco) 115
Majestic Solk (Goodwin) 115
Heer's Hope (Broomfield) 120
Avourneen (Swatuk) 115
Accalmie Quest (Chabara) 115
Winning Wonder (J. Smith) 120
Bermark (Hamill) 120
Into Orbit (Wolski) 115
Haughty Hustler (Terry) 115

FIFTH RACE—Claiming, $3,300, for four-year-olds and up, six and one-half furlongs:

Al's Patient (J. Arnold) 116
Ribalier (Cuthbertson) 116
Spelato B. Good (Swatuk) 110
Money Grabber (Rawson) 119
Rural Summer (Bianco) 117
Brandy Magic (Terry) 116
Beau Cecil (Frazier) 116
Pixie Piper (Chabara) 111
Victory Court (Smith) 112

SIXTH RACE — Claiming, $2,155, for four-year-olds and up, six and one-half furlongs:

Faithful Joyce (Dube) 107
Bold Cookie (Ulrich) 111
Joes Tall Boy (Hamill) 116
Brennen (J. Arnold) 116
King Of The Bushes (Sanchez) 119
Never Awake (Terry) 116
Highland Belle (Frazier) 114
Mr. El Con (no rider) 119
Mr. Buffy (Brownell) 119
Cedar Camp (Olguin) 116
Also eligible:
Glad Daddy (Swatuk) 122
Reuben Sandwich (Smith) 119
Papas Key (Terry) 122

SEVENTH RACE — Allowance, $2,535, for four-year-olds, six and one-half furlongs:

Auranullah (Smith) 110
Taifos (Dube) 107
Mi Soldier (Sandoval) 118
Paidi Buck (no rider) 115
Super Drive (J. Arnold) 119
Salinian (Frazier) 118
Mr. Hardnose (Terry) 119
Uncle (Bianco) 119
Hard Runner (Hamill) 119

EIGHTH RACE — "The Lieutenant Governor Handicap," $8,000 added, for three-year-olds and up, one and one-sixteenth miles:

Mincemeat (Frazier) 114
a-Grand Bolero (Cuthbertson) 115
Hallman (Terry) 115
Nine O'Clock Gun (J. Arnold) 114
Coral Isle (Chabara) 121
Dominguin II (Sanchez) 119
Shadows Dividend (Hamill) 120
Aviemore (Olgun) 112
a Keep Your Promise (Smith) 120
Carry Sabres (Bianco) 113
a—J. Halkal entry.

NINTH RACE — Claiming, $1,550, for four-year-old and up, six and one-half furlongs:

Beaudain (Brownell) 122
War Nipper (Cuthbertson) 119
Mini Charger (Ulrich) 117
Yankee Fighter (Dube) 112
Choice Lad (Chabara) 122
Duffy Hill (Smith) 119
Jordans Turn (Frazier) 122
Whiskers (Terry) 119
Tulameen (Randy McCowan) 107
Outside Help (Bianco) 122
Also eligible:
Fiery Hope (Rawson) 119
Chill Pepper (J. Arnold) 117
Dr. G. G. Mac (Brownell) 119
Uklah (Wolski) 114
Empire Prince (Sanchez) 122
Hermines King (Chabara) 119
Sky Blast (Rawson) 122
Mainmast (Hamill) 122

N. Saanich Firemen Resolve Dispute

A special meeting Thursday night resolved the dispute between North Saanich council and the volunteer fire department which had threatened to leave residents without fire-protection.

Deputy fire chief Ron Evans said today all issues in the dispute were "reasonably resolved."

"It's mainly the administrative matters that are going to change," Evans said.

"Things that are now being shelved or lost in the paper shuffle are going to be acted on and resolved in 72 hours."

Evans said a new piece of equipment, if approved by council, would be bought within 72 hours of that approval," instead of being last in the shuffle like it is now."

"We have now had specific line of communication set up and the policies and procedures of the council, in relation to the fire department, have been spelled out," Evans said.

"We hope we've done all right in settling this dispute, but I guess only time will tell if it makes a difference."

The dispute had earlier caused the resignation of 11 members of the 21-member department, but all firemen are now back on duty.

The firemen had threatened to withdraw their services at 10 p.m. Thursday if the issues had not been strightened out.

Patrols Wanted

PINCHER CREEK, Alta. (CP) — Members of the Foothills Protective Association have asked their board of directors to study ways to end cattle rustling in the area.

They asked the board to study a plan proposed in May whereby paid or volunteer patrolmen in radio-equipped vehicles would patrol the southwestern Alberta area for five months a year.

the weather

A strong southwesterly current of moist air dominates the weather over the entire province. It is cloudy and there are periods of rain in all but one or two locations in the southern interior. Fresh westerly winds are frequent at exposed locations along the coast. Afternoon temperatures remain well below seasonal normals. What appears to be the last in the current series of storms will pass inland late this afternoon. Frequent periods of rain will give way to a few showers along windward slopes on Saturday.

DOMINION PUBLIC WEATHER OFFICE
5 A.M. FORECASTS
Valid Until Midnight Saturday

Greater Victoria: Today, mainly cloudy with isolated showers. Winds brisk westerly. Saturday, cloudy with a few sunny periods. Highs today and Saturday near 60. Lows tonight about 50.

North and West Vancouver Island: Rain changing to a few showers this afternoon. Winds fresh westerly at times. Tonight and Saturday, cloudy with showers. Lows tonight near 50. Highs both days near 60.

Greater Vancouver and East Vancouver Island: Today, periods of rain. Winds fresh southeasterly near Georgia Strait. Tonight and Saturday, mainly cloudy, a few showers near the mountains. Lows tonight near 50. Highs both days in the lower sixties.

TEMPERATURES YESTERDAY

	Max.	Min.	Precip.
Victoria	56	51	trace
Normal	64	50	—
ONE YEAR AGO			
Victoria	63	50	—
ACROSS THE CONTINENT			
St. John's	55	48	—
Halifax	58	52	trace
Montreal	77	60	—
Ottawa	79	61	—
Toronto	79	60	—
North Bay	70	54	—
Thunder Bay	64	44	.19
Kenora	59	50	—
Winnipeg	61	47	.24
Brandon	63	43	.05
Regina	78	40	.01
Saskatoon	68	37	.15
P. Albert	52	39	.93
N. Battleford	65	41	.73
Swift Current	75	47	.02
Medicine Hat	75	46	—
Lethbridge	70	45	—
Calgary	68	44	—
Edmonton	71	39	—
Penticton	72	54	—
Cranbrook	63	50	.01
Castlegar	68	53	.12
Vancouver	63	52	.10
P. Rupert	52	42	.57
P. George	58	44	.18
Mackenzie	58	43	.03
Kamloops	72	56	—
Revelstoke	65	49	.04
Fort Nelson	59	41	.37
Peace River	66	40	—
Whitehorse	56	33	.12
Fort St. John	62	42	—

U.S. Temperatures: Anchorage 56, 42; Detroit 80, 62; Honolulu 86, 75; Chicago 84, 67; Minneapolis 78, 63; New York 84, 69; Miami 81, 71; Boston 85, 64; Washington 83, 68; Los Angeles 89, 60; San Diego 74, 59; San Francisco 82, 62; Denver 87, 56; Las Vegas 105, 71; Phoenix 111, 76.

World Temperatures: Rome 57, 86; Paris 57, 73; London 57, 73; Berlin 55, 66; Amsterdam 52, 55; Brussels 50, 75; Madrid 54,7 3; Moscow 59, 81; Stockholm 61, 73; Tokyo 61, 77; Mexico City 55, 77.

CITY'S WEATHER RECORD

Sunshine, June	53.7 hrs.
Last June	82.1 hrs.
Normal (30 years)	64.6 hrs.
Sunshine, 1973	978.7 hrs.
Last Year	821.3 hrs.
Normal (30 years)	865.0 hrs.
Precipitation, June	.32 ins.
Last June	nil
Normal (30 years)	.21 ins.
Precipitation, 1973	5.68 ins.
Last Year	15.61 ins.
Normal (30 years)	11.55 ins.

Sunrise, Sunset Saturday
(Pacific Daylight Time)
Sunrise 05:12 Sunset 21:15

TIDES AT VICTORIA HARBOR
(Tides listed are Pacific Standard Time)

	H.W. Time	Ft. Ht.	H.W. Time	Ft. Ht.	H.W. Time	Ft. Ht.	H.W. Time	Ft. Ht.
8	05.05	5.0	08.35	5.3	14.15	4.4	22.00	8.3
9	05.30	4.0	12.50	5.4	15.30	5.4	22.25	8.3
10	06.00	3.2	15.00	6.3	16.40	6.3	22.40	8.4
11	06.30	2.5	16.20	7.1	17.40	7.1	23.15	8.4
12	07.10	2.0	17.00	7.6	18.40	7.6	23.25	8.5
13	07.40	1.5	17.40	7.9	19.30	7.9	22.55	8.6
14	08.20	1.3	18.30	8.1	20.10	8.1	23.05	8.7

TIDES AT FULFORD HARBOUR
(Tides listed are Pacific Standard Time)

	H.W. Time	Ft. Ht.	H.W. Time	Ft. Ht.	H.W. Time	Ft. Ht.	H.W. Time	Ft. Ht.
8	06.10	5.2	11.20	7.2	16.10	5.6	23.30	10.8
9	06.55	4.2	13.40	7.7	17.10	7.0		
10	00.10	10.5	07.30	3.4	15.15	8.6	18.35	8.1
11	00.20	10.3	08.05	2.8	16.20	9.5	20.00	8.8
12	01.00	10.1	08.45	2.4	17.00	10.2	21.10	9.2
13	01.10	10.0	09.15	2.0	17.55	10.6	22.15	9.5
14	01.40	10.0	09.45	1.8	18.25	10.9	23.05	9.6

• NOTICE •
BLACKTOP DRIVEWAYS
Special Spring Prices
MADISON PAVING CO.
385-9822
384-2439

LOVE
MACDONALD'S STYLE IS A
3-ROOM GROUP
★ We've taken the work and worry out of furnishing your home. No more travelling from store to store and buying pieces that just don't fit. Now you can see the total picture right in our showroom . . . even before you buy . . . and you'll save plenty at MacDonald's.
★ BEDROOM ★ KITCHEN ★ LIVING ROOM
• BEST SELECTION • BEST TERMS
• FREE STORAGE • FREE DELIVERY
PRICED FROM 499.50
Bought Today, Delivered Today!
YOU ALWAYS GET MORE FOR LESS AT MACDONALD'S
THE CHAMPIONS IN THE FURNITURE WORLD
MACDONALD'S FURNITURE MART
WAREHOUSE DISCOUNT SALES
Open a Budget Plan — Your Credit is Good!
1420 BROAD ST. at PANDORA (Opp. City Hall) 383-1171

Moore value.
Moore quality.
Moore durability.
Benjamin Moore Paints.
Magic Film MOORGARD LATEX HOUSE PAINT Works Wonders in One Coat Benjamin Moore & Co.
Benjamin Moore PAINTS
See your Benjamin Moore Paint Dealer for MoorGard Latex House Paint and get Moore for your money.

DOMAN'S
280 Bay Street
386-2151
Victoria's Supplier.

COAST TO COAST
NEWSPAPERS SELL THE MOST

Long, Cold Sail To History

By PAT DUFOUR
Times Staff

A sea voyage to make history and, hopefully, piles of money for British Columbia's marine industry begins in the Inner Harbor in July.

When the 53½-foot schooner Arctic Dogwood sets sail her skipper Bob Masters will be setting his sights on doing what no sailing vessel has done before.

Manned by a crew of six, the Arctic Dogwood will head for the Arctic, her port of destination, Halifax, via the Northwest Passage.

No sailboat has made the west-east crossing before and only one was successful in completing the crossing in the opposite direction.

That was the 47-ton sloop Gjoa in which the famous Norwegian explorer Roald Amundsen set out in 1903.

Discoverer of the South Pole, it took Amundsen three years to make the crossing. Masters hopes to make it in four months.

Except for her gyro compass and engine, everything that has gone into the Arctic Dogwood has been made in British Columbia.

The provincial government and a whole slew of marine companies are banking that the publicity resulting from the Arctic Dogwood's passage will bring a bonanza of business into B.C.

They're putting their money where their faith is.

Government Chips In $25,000

The provincial department of industrial development has chipped in with $25,000. Private companies have either donated equipment or services.

Other companies, Masters reports, have been "very friendly" with their financial arrangements.

Masters, 51, resigned from his job as helicopter pilot with the coast guard in order to concentrate on getting the boat of his dreams.

He's puttered away in sailboats of every description since he was a young tad.

This one, he decided, had to be a thing of beauty, built with an objective in mind.

To help get this particular B.C. saga off the financial ways Masters formed the Arctic Dogwood Society. Serving as society directors are such people as deputy minister Les Hempsall, provincial secretary Laurie Wallace, Herbert Buchanan of Vancouver, regional director of the ministry of transport's Pacific marine services, and Rear-Admiral R. H. Leir, top man in Maritime Command Pacific.

The staysail schooner has been specially designed to rise out of the ice under pressure. It took a team of 10 plasterers plus a back-up crew to mold her ferro-cement hull.

Equipping her has been a challenge to the companies taking part in fitting her out.

Masters tells about one of the special innovations:

"Nobody likes the idea of a lot of heavy anchor chain banging around in a chain locker," he says, "so Swann Winches of Vancouver have designed a self-stowing winch drum with three-eighths of an inch wire that weighs only 50 pounds, compared to the 1,000 pounds of chain I'd have had to take along."

A second steering position to the main one in the cockpit is located in the forward chart room, to be used when the Arctic weather proves untenable for outside sailing.

Masters is no stranger to the Arctic.

Flown Over Arctic Many Times

"I've flown over it backwards and forwards on ice patrols," he reports, "there's usually good winds and not much sea when there's ice around — perfect sailing conditions."

Although she's equipped with an 80-horsepower diesel, Masters intends to sail the Arctic Dogwood every moment he can. Her dacron sails are being readied by local sailmaker Ron Mack.

A North Saanich woman has also had a hand in the project. Bronwen Kearley has woven the material for the settees in the Arctic Dogwood's cabins.

Audrey Masters will be going along as part of the crew when her husband sets out in the first week of July.

Novices to sail, Alan Bibby and Eric Rankin will be aboard to film the progress of the undertaking.

Masters is confident that by the time they're through they'll be "rag-hauling" with the best of them.

For sailing expertise he'll be relying on Al McLaren of Terrace, B.C. and Don Poole of Vancouver.

An experienced sailor, McLaren also has a degree in glaciology, earned during a year's stay in the Antarctic.

Masters reports that applications for $5 memberships in the ADS are rolling in to its mailing address at Box 2284 in Sidney.

Members will be given a photographic reproduction of the ship's log after she's made the final leg into Halifax.

Once Masters' dream is fulfilled, he'll fly back to Victoria to set up a schedule around the world during which he will show off the Arctic Dogwood in various ports where B.C. and B.C. marine companies have representation.

The "showing the flag" tour is designed to put B.C. on the map and well into the black.

capital scene

Metchosin Garden Club will meet Monday, June 18, at 8 p.m., in the St. Mary's Church Hall, 4354 Metchosin Road.

Women's Parish Guild of Christ Church Cathedral will hold a summer tea in the Parish Hall, Saturday, June 16, at 2 p.m.

Education Post Filled

S. E. Espley, comptroller for the department of education, has been appointed executive secretary of the government's education commission, it was announced Thursday.

Espley will be paid a salary of $25,284 in addition to travelling expenses effective May 1.

The education commission appointed under the chairmanship of John Bremer is intended to study the B.C. education system and recommend improvements to Education Minister Eileen Dailly.

PEETZ FOR WATER SKIS

She sails from Victoria's front door right into Seattle's

Take the downtown to downtown route.
You can beat the long drives and traffic with us. You can also forget about the uncertainty of getting your car on the ferry. Because you can reserve both car space and a state room on the Princess Marguerite. And along with all these extras, you'll have a beautifully scenic trip.
Leave Downtown Victoria 5:30 p.m. Arrive Downtown Seattle 9:30 p.m.
Leave Downtown Seattle 8:00 a.m. Arrive Downtown Victoria 12:00 noon
For reservations and information - 385-7771
CP Rail

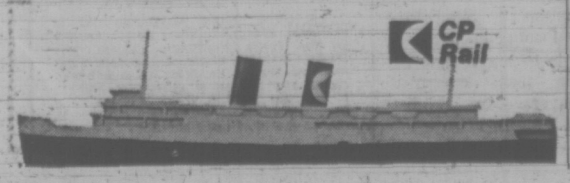

Canada Eyes Port Closures To Enforce Fishing Limits

OTTAWA (UPI) — Canada would consider closing some of its ports to fishing vessels from foreign states not observing the 200-mile exclusive fishing limits which Canada will support at the law of the sea conference, environment minister Jack Davis said Thursday.

Davis said he expected delegates to the United Nations conference in Santiago, Chile, next year would support the new 200-mile exclusive fishing limit.

He said also Canada was going for exclusive fishing rights over the continental shelf and its slopes, which in some instances extends 400 miles.

The question of port closures "is a prickly one," Davis said. "We did that to force the Russians to talk to us about the west coast.

"But we may be forced to use that kind of persuasion on the east coast although it would be bad to have to invoke a measure of that kind," he said.

Davis spoke during a debate initiated by a Conservative motion which called for the House of Commons to support the principle that Canada should control its marine resources on and over the continental shelf and slopes.

All parties said they supported the principles and there will not be a vote at the end of the debate.

"We should pay continuous attention to the life cycle of all our fish stocks. We should pay attention to the territory close to the continental shelf where many fish feed," Davis said.

"In our management, we should concern ourselves with th geography of the fish (movement) and not just the topography of the bottom."

Davis said fishing vessels worth $18 million were under construction now and another $46 million building program was planned for the future in antieipation of the extended fishing rights.

On fishing in the North Atlantic, Davis said he hoped to get the 14 others members of the International Commission for North Atlantic Fisheries to agree to let Canada "take all we can catch."

STOREWIDE HOMEFURNISHING
CLEARANCE
SPECIAL SAVINGS NOW ON CHESTERFIELDS, DINING ROOM and BEDROOM SUITES, OCCASIONAL FURNITURE, CHAIRS.
TRADE-IN YOUR OLD SUITE.
FREE DELIVERY — FREE PARKING — EASY CREDIT TERMS

Oddments of Dinette Suites Tables and Chairs
2 Only—Dinette Chairs. Bronzetone. Clearance 6.95
4 Only—Chairs. Bronzetone. Gold Ambush/Walnut. Clearance 6.95
2 Only—Moreno Oak Tables. 36x48, extends to 72". Clearance 59.95
3 Only—Chairs, Pecan Torres. Clearance 9.95
2 Only—Chairs. Covers Blue/Pence/Walnut. Clearance 8.95
7 Only— Chrome Swivel Chairs. Clearance 17.95
2 Only—Walnut Arborite Tables. Size 36"x48", opens to 60". Clearance 49.95
1 Only—Pecan Arborite Table. Size 36"x48"x60". Clearance 49.95

Love Seats
Kroehler Love Seat—Covered in Naugahyde fabric. Clearance 199.95
Sklar Love Seat—Fully skirted, loose styled arms. Clearance 189.95
Sklar Love Seat—Colonial style, box pleated skirt. Clearance 229.95
Troister Love Seat—Loose pillow seat and back. Clearance 239.95
Troister Love Seat, modern style, extra high back. Clearance 189.95

Drop-Arm Love Seat
JUST ARRIVED
BEAUTIFUL KROEHLER — Drop-arm love seat, covered in a very attractive 100% cotton. Two colors to choose from — An ideal sit or sleep unit for spare corner.
Special 219.00

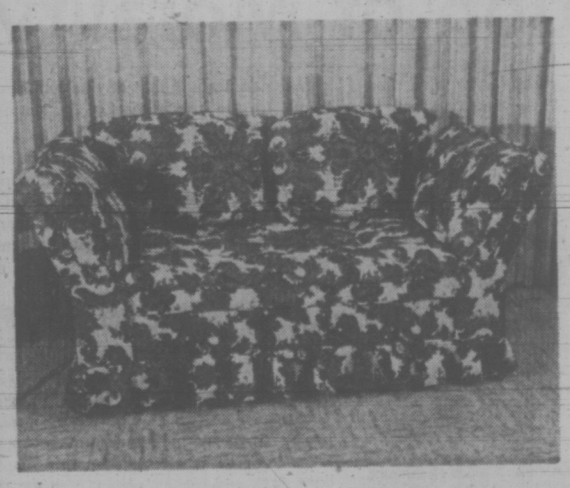

ELECTROHOME
Factory Clearance
26" COLOR TV
On the Keswick Color TV with the unparalleled performance of the advanced C11 CHASSIS. Superb contemporary Deilcraft cabinet — in natural walnut. Electromatic chassis makes these consoles as easy to tune as a black and white television. The secret is three patented automatic controls, Electrolok, Electrotint and Electrocolor, which automatically lock in perfect color pictures.
6 Year Warranty Plan
Clearance 648.00

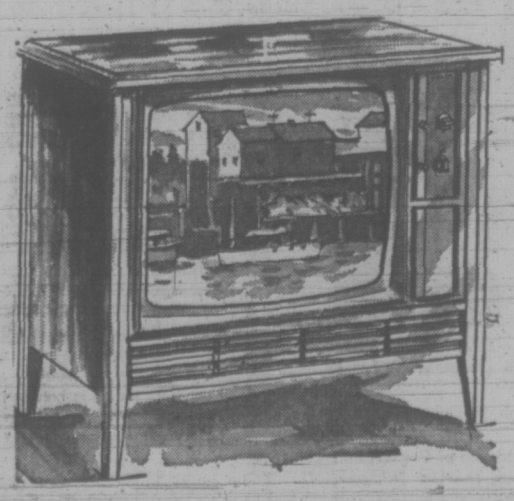

737 YATES ST. Downtown 382-5111 STANDARD FURNITURE

Shop Where Your Nurseryman Is Your Best Friend
LET'S GO!
OPEN 7 DAYS A WEEK
Mon. to Sat. 9 to 5:30
Sun. 10 to 5
GO-GO TO CEDAR HILL
Visit Victoria's largest and finest garden center where you'll find the largest selection of quality bedding plants in Victoria.
DOUBLE PETUNIAS
Available in 5 colors or mixed. 5 to a basket 69¢
SINGLE PETUNIAS
60 varieties. Pink, red, blue, white and bi-colors. Basket 69¢
POTTED ROSES
Bursting into bloom. Extra choice plants. Over 1000 on display. See them in bloom.
TOMATO PLANTS
Enjoy fresh tomatoes from your own garden. Nice, sturdy plants. Basket 59¢
GERANIUMS
In bloom. Double red, double pink 10 for 6.50
Hanging Baskets
Full of color. Each 6.95
Landscaping SHRUBS
All container grown for immediate planting without set-back . . . Broadleaf evergreens, flowering shrubs, hedging plants . . . instant shade trees. Largest selection to be found anywhere.
LAUREL HEDGING—Nicely rooted plants. Will grow fast all summer. EACH 49¢
BEDDING PLANTS
Still a wonderful selection. Come and see these choice, beautiful plants.
Cedar Hill NURSERY and GARDEN CENTER
1551 CEDAR HILL CROSS ROAD
Half Block West of Shelbourne

Victoria Times

FRIDAY, JUNE 8, 1973

GORDON BELL, Managing Editor — STUART UNDERHILL, Publisher — BRIAN TOBIN, Editor

A Chance to Be Playing Coach

Progressive Conservative Leader Derril Warren is on the spot following W. A. C. Bennett's resignation Tuesday from his long held Okanagan South seat. The Conservative leader, who failed to win a seat in the Vancouver-Seymour riding last August, must tread the red-carpeted chamber if he hopes to maintain his party leadership.

In urging Mr. Warren to run in the forthcoming byelection, Scott Wallace (PC—Oak Bay) said his party has difficulty being effective when the leader does not sit in the House. It's an old argument and a good one. The boys who have won their spurs eventually tire of taking direction from the "gods" — in this case Mr. Warren in the legislature gallery.

Last summer the Conservatives looked like a new party — an alternative to the old tooth and nail Social Credit-NDP legislature hegemony. The new leader who urged Social Crediters to "C'mon Home" was defeated and only two Conservatives were elected to the house — a disappointing show reminiscent of Davie Fulton's attempt to revitalize the provincial party. But South Okanagan gives Mr. Warren another chance, albeit a slim one. He would be fighting a wave of nostalgia and a favorite son now that Bill Bennett has announced his intention to pick up his father's political cudgels. The Liberals and NDP will also try to field strong candidates in the first byelection since the NDP gained power. Loss would be damaging for either party, especially the Conservatives who need the leader in the house.

It is no secret that the party is restless. There has even been speculation that Hugh Curtis (PC—Saanich and The Islands) might be better suited to lead the party. Earlier in the year Dr. Wallace vaguely mentioned that he might return to medicine if politics became too time-consuming. And when half the party caucus — in this case Dr. Wallace — urges the leader to try again, the implication is obvious: if you can't stand the heat in the kitchen . . . But Mr. Warren has first to get the Conservative nomination in Okanagan South — an area in which Vancouver lawyers will inevitably be called carpetbaggers.

Still, Mr. Warren's vociferous opposition to the Land Reform Act would kindle political spirits in the Okanagan.

Another failure, however, would doom the young leader in the eyes of his party and perhaps of the public. If he turns down the opportunity to gain a seat the result might be much the same. With an eye to his political future Mr. Warren does not have much choice.

Supplies Drying Up

Rising narcotic thefts in the United States have reached the point where some pharmacies are installing steel security gates at their entrances and locking them after hours. By this means they can reduce insurance rates, moving upward as the risks to such establishments grow.

Yet this development — drug thefts in the United States rose from 2,732 in 1971 to 4,503 in 1972 and jumped about 80 per cent during that period in New England. —brings some hope to the authorities. The thefts and attempted thefts at pharmacies are increasing, they believe, because the illicit market supplies are drying up. Heroin on the street is reported to be 40 per cent less pure than in past years and 40 per cent more expensive.

This, says Edward R. Cass, regional director of the U.S. Bureau of Narcotics and Dangerous Drugs, is turning a greater number of users to drug treatment centres for help to overcome their addiction.

The narcotics "drought" is more apparent, American officials report, in the eastern United States than in the west, but is expected to expand toward the Pacific. And the drug "scene," according to Mr. Cass, is losing popularity on the campus.

A Wedge in the Door

A little group meets in private every Tuesday afternoon down at city hall. The mayor, aldermen and the city manager get together for what Mayor Peter Pollen terms a "caucus session." It's a time when the public's elected representatives can let their hair down, so to speak, and nobody is around to report on their deliberations. No minutes or agendas are kept and no motions are brought forward.

Naturally, various planning decisions and developments affecting citizens of this community are discussed and positions are probably established.

Perhaps the in-camera sessions partially explain the brevity of Victoria city council sessions. Is much of what reaches the municipal debating chamber already a fait accompli? The public may find out, since Alderman Mike Young admitted reporters to last Tuesday's session. Mr. Young said he saw no reason why the press should not be admitted and the aldermen concurred.

Mayor Pollen, who usually chairs the sessions, is in Charlottetown attending the annual conference of the Canadian Federation of Mayors and Municipalities. Thanks to Mr. Young there is a wedge in the door. It should be thrown wide open.

BRUCE HUTCHISON

A Basic Question of Morality

Unless he has a peculiarly robust stomach, no citizen of North America should read a recent issue of the London Spectator which instructs President Nixon to resign immediately. "He must go," it announces in a dictum warmly approved, we may be sure, by the ghosts of King George III and Lord North. Yes, he must go whether the American people approve or not, because they are obviously incapable of managing their own affairs and should rely on the superior judgment of foreigners.

An even more robust stomach is required to digest the comment of the press along the lunatic fringe in Paris. It has been earnestly lecturing the American people about their political corruption, deploring their economic mistakes and telling them how to reform their society — this, mind you, from France, of all countries, which the United States helped to rescue in two world wars and which still demands American defence for its safety.

Fair-Weather Friends

The sea-green, incorruptible French press may be nauseating to any North American but it is right in one respect at least. Undoubtedly the United States has made grave mistakes and the worst among them was to suppose that, in its time of troubles, it would get any gratitude from its fair-weather friends and beneficiaries.

We cannot assume, however, that the people of Britain, France and Europe generally are as mean and poisonous as a few of their newspapers. Having seen quite a lot of them at first hand, in some odd places, I would guess that they are sane, decent and human on the whole like the people of the United States. So are the people of Canada.

Yet even in Canada a minority of patriots has declared its patriotism by taking candid delight in the anguish of its next-door neighbor. As Dr. Johnson once remarked, that kind of patriotism is the last refuge of a scoundrel.

Happily it remains the refuge of a small minority. The vast majority of Canadians are sensible enough to realize that the American tragedy is the tragedy not only of this entire continent but of the entire human creaturehood. No one on earth can escape its consequences, whatever they may be, least of all Canadians, who live, beside a giant suffering from self-inflicted wounds but still a giant. Most Canadians know also that without the giant's protection (not to mention his market and money) their own treasure, independence and nationhood would be at the mercy of a ravenous world.

Certainly it is difficult for Canada to live in such a mighty and sometimes misguided presence. As Prime Minister Trudeau has observed, the mouse feels the slightest twitch of the sleeping elephant. Or, as the late Mike Pearson put it in a better metaphor, the continental relationship is like that of a man and his wife who live a troubled life together but cannot live apart. History, geography and all the daily facts of life have so ordained, beyond our power to change them.

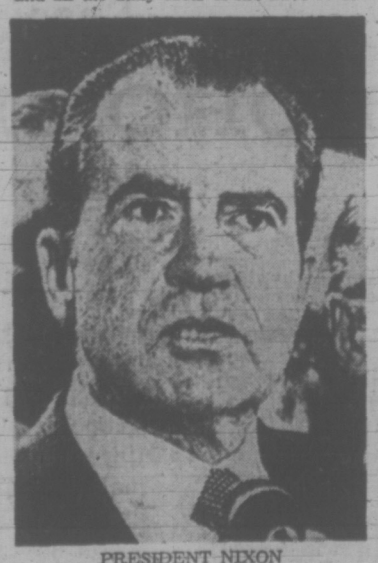

PRESIDENT NIXON
. . . surface symptom

If the vital dependence of Canada and the Western world on the United States is obvious, the dilemma symbolized, and only symbolized, by Watergate is not. It would be a bold man who claimed to understand what the great scandal means in historic terms and a cad, or an idiot, who would smirk at it.

Although these things will not be fully understood for a long time yet, we can safely assume that Watergate represents something far more important than the fate of Mr. Nixon or any other individual. It is a symptom on the surface, and only on the surface, of a deep, organic malaise in American society, but no foreigner can pretend that any nation is immune to the same disease in various forms and degrees.

The corruption of wealth, success and power has been common to all mankind, in all times, places and social systems. Not many men or nations can stand prosperity and the United States has not stood it very well, or enjoyed it much either.

Nor has Canada, whose political circumstances are nothing to brag about, or a rich Europe that lectures the immoral Yanks but pleads with them not to take their soldiers home; or even Russia, that paragon of virtue and efficiency which needs American food to keep its people from hunger. When all humanity floats on a dark and furious ocean, it offers little comfort to say that only the American end of the lifeboat is leaking.

Still, one fact seems clear in the storm — American society will solve, or fail to solve, its own problems with its own resources of mind and spirit, not with advice from London, Paris or Ottawa. Nobody yet knows whether those intangible resources are strong enough for the task, but the Americans know that their political, economic and physical power alone will not save them. In the collective mind and spirit, not in the stock market or the Oval Office, the future must be decided.

First Stone

While awaiting the outcome, a foreigner is entitled to form his own opinion, right or wrong, but not to cast the first stone, or sermon. If he is wise he will not underestimate the latent strength of a free society which is all the stronger because it debates its troubles nakedly, in the daylight. If he is honest he will not denounce the mote in his brother's eye before he removes the beam from his own.

If he understands his own practical interests he will not tell the Americans how to govern themselves, and invite their retaliation when, God knows, no people is making much of a success in government these days. If he has any sense at all he will judge not, until the final evidence is in, lest he be judged.

If that sounds rather too abstract, let him remember that the whole problem is, at bottom, not one of economics, or even politics, but of morality, in the strict meaning of the word, and from it no man's own little life can ever be exempt.

LETTERS FROM OUR READERS

Useful Column

I just want you to know I'll miss the "It's Our Environment" column. Three of its ideas have been so helpful to our family (how to de-salt leftover fat for birds, what to do with the old oil from our car oil changes which my husband does at home, and how to get rid of weeds in unwanted places by giving them the boiling water treatment for a few days).

I don't suppose my letter will bring the column back, but I want you to know I read it faithfully and thought it was one of our paper's best features. — Mrs. W. B. Weston, 2004 Runnymede Ave.

Fewer Farms

Here in the States, there are those who say the Socialist Labor Party is all wet in claiming that the wealth of the country keeps on concentrating into fewer hands.

Well, a wire dispatch from Washington reports that last year resulted in 39,000 fewer farms than in the previous year.

The big ones are eating up the little ones. This proves the Socialist Labor Party is right.

That's another reason why the program of the Socialist Labor Party — real socialism, not as in England, Russia, Sweden, etc. — is needed more than ever before!

Now that a truce has been declared in Vietnam, let's see if capitalism can make it without the stimulant of war.—Nathan Pressman, Ellenville, N.Y., U.S.A.

Bingo

On reading an article recently about children gambling with money at the booths of the annual Jaycee Fair, I was struck by the memory of an evening when I was playing bingo, not long ago.

A young lad accompanied by his mother was waiting for one number to appear for a $100 "jackpot" and I noticed his expressions and antics—he being around 12 years old—when he heard that number called.

He had joined the adult club of "easy-money" addiction.

Having attended many bingos in many places I strongly feel that children under a certain age have no place in gambling games regardless whether it be "social community" games, or big city charities.

Certain places do ban children from playing, while others—mainly outlying clubs—allow them to take part in winning money equally with adults.

The authorities leave it to the judgment of the people who run these games, and I think that if the law says gambling under a certain age is illegal, there should be no "loopholes" in any form.

One has only to look around a bingo hall at the near conclusion of a game to see the older faces' expressions, without having to see the greed and money-lust on younger editions.

Too, too bad the days of "children should be seen and not heard" are gone forever.—Ex-bingo Addict.

Ferry Music

So far the media have expressed moderate approval of the eleven-week-long introduction of "music" on the ferries. Let's hope it won't go beyond the deadline.

We live in a noisy world, we are surrounded by the hammering of construction, the romping of automobiles, etc.

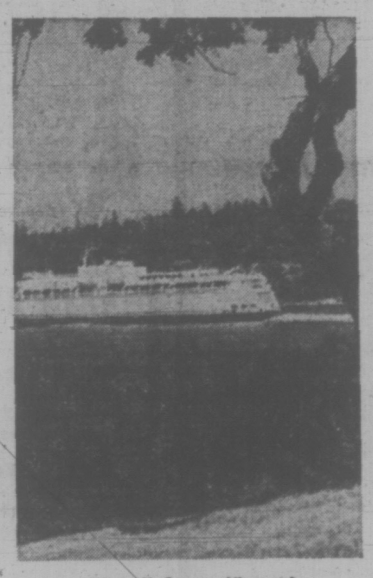

'Unspoiled magnificence'

It is a relief to be able to board a ferry, to enjoy the unspoiled magnificence of the blue Pacific, an unforgettable scenic experience, with the roaring of the engines, the breaking of the waves, the cries of the seagulls, the sights and sounds of the ocean.

Any extra sound is interfering with the sheer enjoyment of the crossing from Victoria to Vancouver, it adds nothing, and subtracts much from the short voyage on the waves.

Many people, myself included, love music; but the music of one's own choice, in the place of one's own choice, at the time of one's own choice.

As free people in a free country we should be granted the preference for a quiet ferry ride or a ride with music: e.g. only one-half of the fleet should have added "entertainment" for those who want it and like it.

Fortunately for some we have a CPR ferry, and many aircraft. Free enterprise is not completely dead, and this is another instance of its superiority over any government-controlled public service. — E. J. Lattes, No. 1110—450 Simcoe St.

What Then?

Taiwan, the size of Vancouver Island, with three-quarters the population of Canada, just about leads the world in growth and the beating of unemployment and inflation.

According to a May 21 report from Taiwan, government policy is geared to creating 252,617 new jobs annually during 1973 to 1976. 89,770 of these jobs will be in manufacturing; 58,482 in service industries; 54,996 in commerce; 19,847 in building; 12,558 in agriculture and fishing; 15,394 in transportation and communications; 1,319 in utilities and 251 in mining.

While Canada continues to extend long-term, low-interest loans abroad and dish out a variety of LIP, OFY and Canada Council Grants — not to mention subsidies and hand-outs, Taiwan is helping people to help themselves in a dignified manner.

Obviously, Taiwan follows the old Churchillian cry of "give us the tools and we will finish the job." The Trudeau government pats one on the head, tells us we don't have to work if we don't want to and pays millions of dollars to young people so that they might travel or "do their own thing."

Something is obviously wrong somewhere. One wonders what is going to happen to our welfare paradise when the cupboard is bare? Or when the over-burdened taxpayer downs tools and climbs aboard the gravy train? — Patricia Young, 1030 Nanton Ave., Vancouver, B.C.

Poisoned Pet

Once again at this time of year, the subject of pesticides and insecticides comes into the news. We realize this more than ever, after just having lost a little dog who has been very near and dear to us for five years. The dog was well trained and never allowed to roam, but somehow she swallowed some poison from somewhere in the neighborhood and after putting up a valiant fight for life, over the past week in an animal hospital, could not rid her system of the poison.

The S.P.C.A. has informed us that we could find out through the Dept. of Agriculture who uses pesticide or insecticide in the neighborhood.

I know some people will say, it's just a dog, but, who and what could be next?

In closing I would just like to say to animal lovers: be careful of your pets, as it is now too late to bring "Kim" back.—Frank Pickell, 2836 Shelbourne St.

Energy Equation

In your editorial on the energy crisis you state "The gradual drying up of gasoline is one to which Canada should be giving deep consideration"—and "Under what extremeties of emergency will we seriously look for an answer?"

It is generally assumed that American agriculture is the most efficient in the world. If efficiency is the ratio of energy developed by a system to energy required to run it, the American methods of agriculture are the most inefficient in the world. The Tembaga tribesmen of New Guinea, using the slash and burn method, are producing 16 calories for every one expended, the Chinese wet rice farmers produce 50 calories for every one expended, but an American mechanized factory farm requires 20 calories to produce 1!

The food energy need of the entire U.S. is now about 190 trillion calories yearly—almost one million per person. To keep in the black, the efficiency ratio would have to expend no more than that to produce the food—but the petroleum products alone are expended at the rate of 2 million per person. U.S. agriculture uses 10 billion gallons of gasoline annually. The production of nitrogen fertilizers uses 15 billion cubic feet of natural gas annually—plus the energy required to process same. The production of superphosphates, pesticides, fungicides, herbicides, gulp great quantities also. Electricity used in farming drains trillions more.

This is obviously an area where the U.S. will have to look for alternatives. The June issue of Organic Gardening and Farming, from which the above information was gleaned, suggests that one of the ways to slow down this energy drain would be the use of organic fertilizers such as animal wastes, sewage sludge and city compost.

A city of 100,000 annually discards 10,000 tons of organic matter. Fifteen tons of compost contains 520 lbs. of nitrogen as well as many other elements, and chemical companies use 4 million calories of energy to produce the equivalent nitrogen. Experience by the city of Chicago in spreading sewage sludge on farmland, has shown that 2,500 acres of poor land can handle the annual sludge from a city of one million.

At its present rate of consumption the U.S. will have to import $54 billion worth of gas and oil in 1985. No wonder the world's currency managers distrust the dollar! The need for Canada to conserve her resources is the grim message these statistics reveal.

Nature's bank account is not inexhaustable and the future is going to require disciplined and enlightened people with the courage to face a complete change in life-style from energy-spenders to energy-savers.—Mrs. Edith Gardner, Member C.A.S.A., 1145 Heather Rd., R.R. 1, Sidney.

60 YEARS AGO

From The Times of June 8, 1913:

EDMONTON — One hundred or more of the newspaper women of the Dominion meet here tomorrow to attend the triennial convention of the Canadian Women's Press Club. Delegates are coming from Vancouver, Montreal, Toronto, Lethbridge, Fort William, Calgary and Regina. The first memorial meeting will hear an address of welcome from Mrs. Arthur Murphy, replied to on behalf of the visitors by Mrs. Nellie McClung, the authoress.

VICTORIA TIMES, established 1884, is published every afternoon except Sunday by the Times Publishers, Limited, 3621 Douglas Street, Victoria, B.C. Second class mail registration No. 0625. All undelivered copies and notices of change of address to be sent to the above address. The Canadian Press is exclusively entitled to reprint the local news published herein.

British 'Bullying Bluff' Unfair to Icelanders

NEW STATESMAN
An Editorial

The sound of Land of Hope and Glory, set to music by the British Trawlers' Federation and orchestrated by MPs of all parties who ought to know better, cannot conceal the essentially bullying kind of bluff being attempted by the government.

If West Germany or the United States were to make an amendment, however arbitrary, to their fishing limits, does anyone believe even for an instant that a British warship would trespass over the boundary? To ask the question is to answer it.

Yet perhaps we need not be surprised at this latest act of crassness by the Tories. A Foreign Office which remains silent about carpet bombing in Cambodia or French nuclear pollution in the Pacific, and which shrinks from dealing with the settler regime in Rhodesia, may be expected to look for cheap and stagey triumphs in other theatres. And what better target than a small nation so ill defended that its armed services are a province of the Ministry of Justice?

Despite the relatively small scale of the dispute it is extremely important that the British government is not permitted to get away with its sabre rattling, and important too that the Icelanders are made aware of the large body of sympathetic opinion which exists in Britain.

Conservation

Two points must be made at once. The first is that while the Icelanders are not above reproach — their present government has disappointed many of its supporters by soft pedalling the social ownership of trawling which alone can guarantee the rational farming of the seas — they have performed an immense service by raising and insisting upon the issue of conservation.

Nor is this surprising. It is indeed at the very core of the argument that the country most dependent upon fish stocks (81.9 per cent of exports as opposed to 0.2 per cent in the case of Britain) should be most careful of their fertility. And that holds good whether or not international law can be made to realize it.

Contrary to the false impression, the International Court at The Hague has not ruled on the political economy of the dispute, but has simply rejected an Icelandic challenge to its jurisdiction over the 1961 agreement.

In the meantime, the International Law of the Sea conference prepares for its 1974 deliberations in the light of last year's UN decision that states have permanent sovereignty over both seabed and superadjacent waters — a vote on which Britain abstained rather than reveal the hypocritical distinction she makes between the two for purposes of poaching Icelandic cod at the same time as exerting ownership of North Sea oil.

Ultimately, all the "cooling off" proposals presently on offer fail for the same reason — that they assume parity between the contestants, where no such parity exists. As far as the Icelanders are concerned it is already almost too late. The sudden and catastrophic loss of the herring catch in 1967 is too bitter and too recent a memory.

Unequal Struggle

But there is another dimension to inequality in this case. The contest between the United Kingdom and Iceland is manifestly a weighted one. The fact remains, however, that to the British deckhand, doing a job more dangerous than coal mining for a disgracefully low wage in appalling conditions, the conflict between a trawler and a gunboat is also a very unequal affair.

Much of the current chauvinist rhetoric takes its point of departure from this fact. It may be more a matter for regret than surprise that the mainly Labour MPs from the fishing towns, should have taken the stand that they have. But why should only the voice of a single Labour MP have been publicly raised against the position the party leadership has cravenly taken?

More concern with tackling the problems of a cut-throat industry — and less readiness to equate ordinary people's interests with those of the trawler owners — would certainly have made for a more appropiate socialist response.

An ancient fable reminds us that nine times out of 10 the hare will elude the fox. The reason is that while the hare is running for his life, the fox is merely running for his lunch. The issue of natural justice is clear enough in this case.

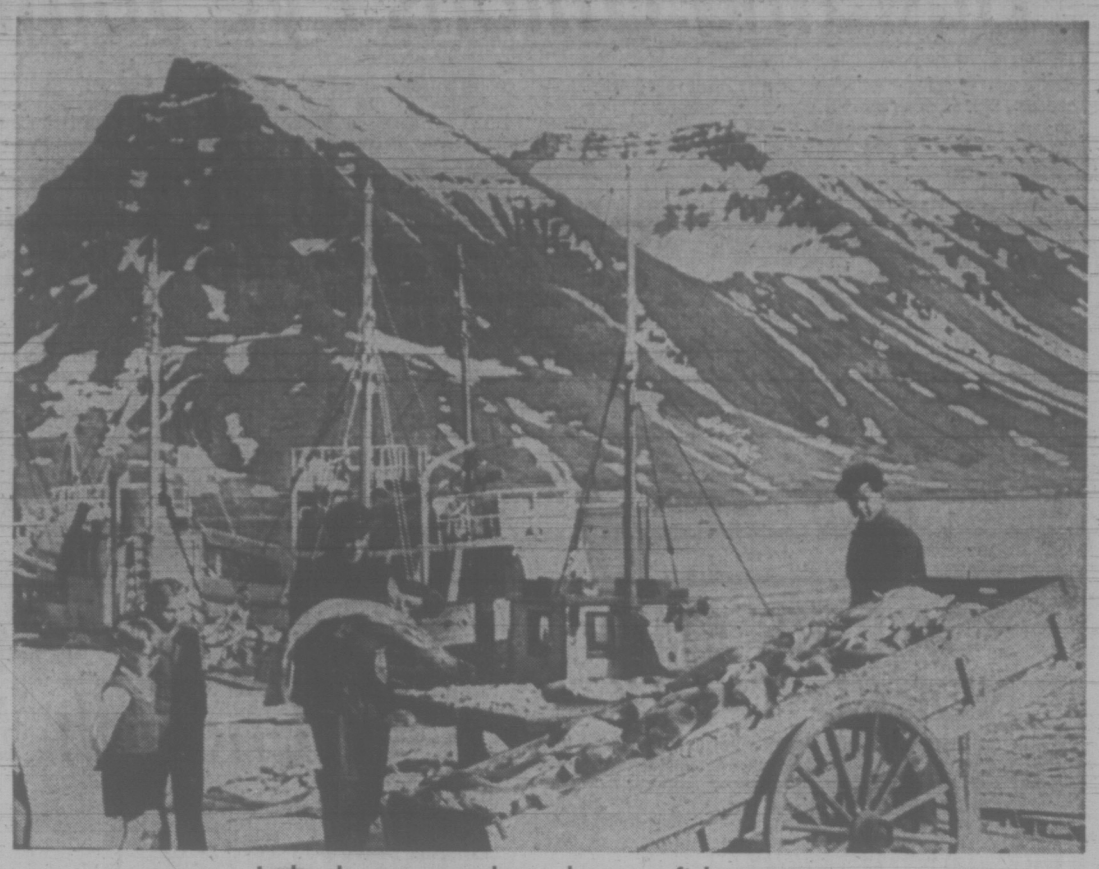

Iceland economy dependent on fish exports

'A Rip-Off With Benefits of Unions'

By DOUGLAS FISHER

OTTAWA — In 1969, the Departments of Industry and of Trade and Commerce were merged to form the Department of Industry, Trade and Commerce.

Alastair Gillespie (Etobicoke) is minister of the monster. He succeeded Jean Luc Pepin, defeated last October and now emerging as a director of such a massive corporate giant as Power Corporation.

The Industry Department was one of the first creations of the Pearson government in 1963. Its first minister was Bud Drury, now President of the Treasury Board (the watchdog of the public purse).

The theme of 1963 was to get Canadian manufacturing going. The new department was not a pastiche of old federal agencies. It set out to organize support through 10 "industry" branches and an area development agency. This latter effort was the precursor of what is now DREE, the Department of Regional Economic Expansion.

Began Rapid Spiral

Drury's industry was aided by the choice of deputy-minister, then still the whiz-kid, Simon Reisman, now Deputy-Minister of Finance. The duo set out to recruit a staff, drawing heavily from business and industry. They wanted men who were "with it." This required unusually broad writing of job classifications for the new department.

Their recruiting began the rapid spiral upwards in federal executive salaries which still knows no end. Today we want to examine what has happened in the merged departments — now ITC — in terms of chiefs and indians, salaries and wages.

The following data has been taken from answers to questions posed by two NDP MPs, David Orlikow and Bill Knight. The data proves, in staggering fashion, that government frugality does not begin at, or near, the top.

Just before the merger (circa 1968) Industry and Trade and Commerce between them, had a total of two deputy-ministers, five assistant deputy-ministers, two director-generals, 27 directors, 95 chiefs, and seven managers. These are titles taken from the department's lists of staff.

In spring 1973, there was only one drop in numbers in those holding these titles. There was now only one deputy-minister. But ... there were seven assistant deputy-ministers, 25 director-generals, 60 directors, 144 chiefs, and 17 managers. That's a nice escalation in five years.

In April, 1968 the two departments had a total of 3,442 employees. Their total pay roll was some $19.9 million. Some 153 trade and commerce, and 117 industry officials — i.e. a total of 270 — made $15,000 a year or more. Their slice of the total payroll of the departments was only 12.6 per cent.

In April, 1971, ITC had only 2,093 employees. (Many from the old departments had gone to DREE.) But the total payroll despite the drop of 1,369 employees, was up to $27.1 million.

The MPs who put the questions, assumed that executive salaries would have gone up $1,000 a year in the three years since 1968. Therefore, they asked for 1968 and later totals of those making $18,000 a year or more — up from $15,000.

On April 1, 1971, 476 employees made $18,000 or more. That is, 20.1 per cent of all departmental workers now slice off 34.6 per cent of the total payroll in what one might call executive-style salaries.

On Dec. 31, 1972, ITC had swollen to 2,372 employees. The total payroll was $34.5 million. Now 698 employees made $18,000 or over.

That is, 29.5 per cent of all employees now took 56.2 per cent of the total payroll.

In ITC, over three years and four months, the executive-style salary people jumped from 270 to 698 — a 158.5 per cent increase.

Blame Lower Echelons

In the 20 months from the spring of '71, the increase in those drawing such good salaries was 46.6 per cent.

One executive in the federal service told me that I was unfair to single out the mushrooming income of senior personnel. "Take a look," he challenged, "at what the lower echelons have been grabbing through their bargaining in union negotiations."

I took his advice. The following data shows the salary gap at the mid-points of salary ranges between different classifications of workers. The first highlights CR4's i.e. senior clerks: Usually men with 10 years or so experience. The second highlights "letter carriers." These lower classifications were taken because, in Ottawa, the clerks are said to have a moderate union, the letter carriers are alleged to be in the most militant of all public service unions.

SALARY GAPS AT MID-POINTS IN SALARY RANGE

	Summer 1968	Summer 1972
CR 4 Class (senior clerks) versus		
ES 1 Class (starting economists)	$ 1,258	$ 3,384
ES 4 (senior economists)	$12,173	$17,310
SX 1 (senior executive officer)	$13,898	$17,808
SX 4 (senior administrators)	$21,148	$29,808
"Letter Carriers" versus		
ES 1	$ 1,111	$ 2,353
ES 4	$12,526	$16,279
SX 1	$13,751	$16,486
SX 4	$21,001	$28,777

(These are not salaries but gaps, or differences in pay!)

The gap betwen those without academic training and those with it was substantial. It is now greater, the spread is widening.

Generally, federal personnel making over $25,000 a year now are not in any bargaining units. One can't have "the brass" bargaining aside from the inordinate boosts in senior renumeration which began with the creation of the Department of Industry and which accelerated in 1968 when the Advisory Group on Executive Compensation (all high income executives outside of government) began to make the case for paying commensurate with private corporate salaries.

The practice seems to be set now, that whatever the bargaining units get for the so-called professional classifications, the government adds a bit to the percentage in rewards to the really top people.

A rip-off with benefits of unions.

OFF-SIDE

Ottawa Le Droit

Condemned to life imprisonment ... for the murder of two game wardens, Jean-Paul Mercier escaped.

Mercier's escape and that of his companions has finally moved Canada's solicitor-general, Warren Allmand, to order an inquiry into Quebec's penitentiaries.

Like Erik Nielsen, the Progressive Conservative member of Parliament for the Yukon, we would like to see the inquiry include all penal institutions in Canada because escapes are taking place everywhere. It will be excellent to investigate, but it is now and not when the inquiry ends that one must act to prevent further escapes.

We sin against good sense and become dangerously ridiculous when prisoners who are not saints are taken to the Forum for hockey games. We are also criminally ridiculous when a hardened criminal is left at his wife's house without surveillance.

Prisoners must be treated humanely but no humane principles justify offering them hockey games which honest citizens, who barely earn their living to feed their family honorably, cannot even afford. There is no need to hold an inquiry to end such "delicate" treatment.

We are not asking for the re-establishment of capital punishment; we are only asking that the state and the law protect the honest citizen against murderers.

Mr. Allmand's inquiry is necessary, if only to shed light on internal accomplices from whom prisoners wanting to escape can benefit.

Stop rust with Tremco Tremclad.®

- No heavy scraping, sanding or priming (with most colours).
- 10 popular colours.
- Penetrates rust and binds to solid metal.

Available At:

Woolco Stores
Town & Country Shopping Centre

Pro Hardware Stores

Guerrilla Warfare Stepped Up in Argentina

By LEWIS H. DIUGUID
The Washington Post

BUENOS AIRES — Argentina's first week of civilian rule in seven years was dominated by concern about the guerrilla terrorism that the newly elected Peronist president, Hector Campora, had said would disappear along with the military dictatorship he replaced.

Despite his promise, guerrilla threats have become more blatant. Some foreign and local businessmen, the potential victims of kidnapping and extortion attempts, reacted by leaving the country.

The new government took no public action against the renewed threats from Trotskyite guerrillas, but the military Peronist Youth Movement threatened counterterror—"ten of them for one of us."

Guerrilla warfare and the closely related issue of "political prisoners" complicated Campora's inauguration day. Sympathizers of imprisoned revolutionaries forced Campora to issue a sweeping pardon.

Some 500 prisoners were released. Most of them were acknowledged members of the Trotskyite People's Revolutionary Army or of the several guerrilla bands that fought in the name of former president Juan Peron, whose followers, led by Campora, were returned to power in an election in March.

Initially these freed guerrillas showed up for demonstrations and press interviews. But virtually all of them appear to have submerged again in recent days. This has contributed to the present tension inside and outside the ruling Peronist movement.

★ ★ ★

Many of the prisoners released were innocent victims of the military government's effort to stamp out terrorism. A few who were freed under the sweeping amnesty were anti-Marxist or anti-Peronist extremists and one, Francoise Chiappe, is a Corsican wanted as a major operator in the international cocaine trade.

Campora convinced doubting armed forces leaders that his government needed a clean slate on the civil liberties issue, a very sensitive one for Peronists after 18 years of off-and-on repression.

But so far the Trotskyite guerrillas have failed to reciprocate with the expected release of an admiral and a federal police chief they had kidnapped. The admiral's wife, who visited vice-president Vicente Solano Lima, quoted him as saying that the guerrillas had broken a bargain. The guerrillas have issued communiques stating that the Campora government looked disturbingly bourgeois so far.

Now that censorship of the guerrillas' communiques has been lifted, the Trotskyites declared that they would not attack the government if it left them alone, but stressed that they would continue to fight the armed forces and "foreign imperialists."

The last pre-inaugural act of the People's Revolutionary Army was to extort more than $1 million worth of supplies for hospitals and the poor from the Ford Motor Co. plant here. The guerrillas wounded two Ford employees and threatened further action against company officials, and Ford promptly met the demands.

Last week, extortionists representing themselves as representatives of the Trotskyite group turned to the Otis Elevator Co., a medium sized enterprise. They reportedly demanded $500,000 in donations to the poor, and 100 per cent wage increases for local employees. Otis flew its dozen foreign employees and their families to Brazil before dawn, and began negotiations with the extortionists.

★ ★ ★

The audacity of the Trotskyites appears to have irritated the Peronist youth movement, which until now supported and recruited for guerrilla efforts.

In one of the neighborhoods designated by the guerrillas to receive handouts from Ford, the local Peronist youth group, which said it spoke for the slum-dwellers, refused the goods. The youths said this government needed no alms from either the Americans or the Marxists.

The nationalistic socialism advocated by the Trotskyites appears to differ from that favored by a large sector of the Peronist youth. But the Peronists call their ideology "justicialism," a label invented by Peron, and they consider Marxism a foreign idea.

★ ★ ★

Last week, a Peronist "security commando" warned the guerrillas against taking further actions, and asked clandestine Peronist guerrillas and retired military men to unite in preparation "for fighting to protect the justicialist government."

When a Peronist youth leader spoke early last month of arming the people to defend the government, Peron had dismissed him from his leadership post.

Argentine businessmen have expressed fear of both the Trotskyites and the militant Peronist Youth.

Conservative interests seem to believe that the solution ultimately would be to call on the armed forces, despite the fact that the military was unable to defeat the guerrillas when it held full executive authority.

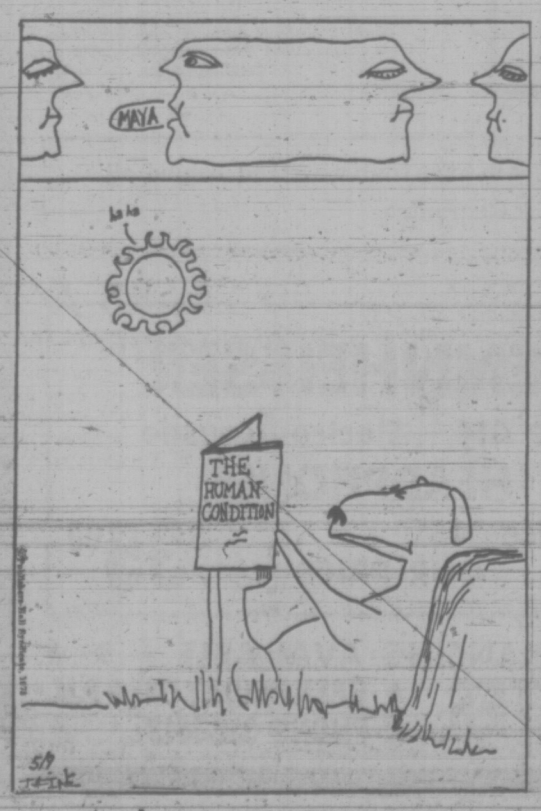

HELP DOGS

AND CATS "GO" Elsewhere!

SCENT-OFF PELLETS stop pets fouling lawns, play areas, etc. and ....SCENT-OFF "TWIST-ONS" protect evergreen, shrubs, garbage cans, etc. And the new SCENT-OFF "RUB-STICK" may be rubbed on most anything around your garden or home.

Available At
LAWN-GARDEN-PET-SHOPS
Mfg'd. by: Johnson Nurseries Ltd., Kingston, Ontario

PARDON OUR APPEARANCE.....
....BUT DON'T MISS THE SAVINGS!!!

Mais
FURNITURE and APPLIANCES

SALE!

DEMOLITION AND E-X-P-A-N-S-I-O-N

WE ARE DEMOLISHING THOUSANDS OF FEET OF WAREHOUSE AND CHANGING IT INTO SELLING SPACE TO GIVE YOU MORE SHOWROOM SELECTION.

● ALL BRAND NEW ●

2 Piece Chesterfield suite Modern Style, Wide Arms 129.95

3 Piece Bedroom Suite, Dresser Chiffonier, Book Case, Headboard Bed 129.95

3' 3" Box Spring And Mattress, U-Haul 59.95

Other Great Values On
- FURNITURE
- APPLIANCES
- MATTRESSES
- LAMPS, etc.

ALL AT Demolition Prices!

Mais
FURNITURE and APPLIANCES

1821 Cook Open Fri. 'til 9 385-2435

Building Unions Eye Joint Talks

British Columbia's building unions hope to go to the bargaining table next year with a common front of all the trades.

Nineteen individual unions in the construction field are considering a joint bargaining approach with the province's contractors.

What the unions are trying to do is adopt an industrial union approach to bargaining while maintaining individual craft union identity.

"We are trying to streamline it into one authority but respecting the autonomy of each individual union," Jim Kinnaird, president of the B.C. and Yukon Building and Construction Trades Council, said today.

Fifteen of the 19 building unions with 44 local unions will be bargaining new contracts with Construction Labor Relations Association, representing 850 contractors, early next year.

In the past, the unions had a loose form of co-ordination but some would go their own way.

In the last dispute a year ago, which included a three-month lockout and strike, six unions wound up in the end bargaining jointly and Kinnaird said the current proposal is an extension of this.

He declined to give details of the joint bargaining proposal while individual unions are considering it. These decisions are expected next month and the final decision, including any amendments, is expected to come at the October convention of the B.C. and Yukon Building and Construction Trades Council in Richmond.

Kinnaird said the purpose of the joint approach is to avoid fragmentation of contracts and of unions.

A bulletin issued by the Vancouver Island Building and Construction Trades Council said individual unions are being asked "whether they are prepared to surrender a small part of their autonomy in exchange for a more mature approach to industry negotiations, an approach that could prevent the disastrous work stoppages our members had to endure in the past few years."

Kinnaird said a joint bargaining approach has been tried in Manitoba "on a lesser scale" but British Columbia was "much more advanced on the whole philosophy of industry bargaining" than other parts of the country.

He thought building contractors would favor the joint approach. "They believe in central bargaining because it eliminates overlapping," he said.

British Columbia employers, in briefs to Labor Minister Bill King's conference on labor legislation in Victoria in April, asked that the principle of establishing councils of unions be enacted.

If unions failed to take advantage of such legislation, the employers said, the Labor Relations Board should be empowered to order formation of a council of unions "in instances involving a single industry or operation where a multiplicity of bargaining units and agreements are a major obstacle to a better employer-union relationship."

The employers said fragmentation of bargaining units is "certainly a major obstacle to industrial relations harmony in B.C." and public opinion is ready for "bold moves to overcome the adversities and turmoil caused by fragmentation."

They said that if councils of unions were incorporated into new labor legislation, groups of unions could be certified and the councils could then negotiate as if they were single unions.

Promising Talent Evident

By AUDREY JOHNSON

A number of promising young talents stand out in Youth Drama, a program of three one-act original plays at Langham Court Theatre.

Sponsored by Victoria Theatre Guild, they will be repeated tonight and Saturday after playing to a good sized opening night audience Thursday.

Two of the plays are by Glenlyon School's Colin Skinner and reveal the author's insight into the kinds of dramatic conflict and comedy that lie within the teen-ager's experience.

The Wheelchair is a melodramatic but nevertheless sympathetic piece about a young girl's concern that her dying grandmother should be allowed to slip away peacefully with the old year.

Nona Avren plays the girl, Casey, with feeling and intensity that rises from a true dramatic instinct.

Janet Ruthven as her friend conveys a sense of warmth and sympathy while sustaining a balance in their shared scenes by correctly underplaying the role.

Students of Norfolk House and Glenlyon Schools, the players are Mike Paget, Johanna Towns, Richard Hunt, Deborah Johnston, Liza Arnott, Richard Wilson, John Carter and Nicholas Waterfield.

Ronnie Way Jr. both directs and plays the lead in Skinner's The Light.

The whole group of Oak Bay Junior Secondary students plays with great conviction and energy. Keefer Pollard is a convincing victim and the others are Christine Carmichael, Mark Kirby, Stephen Courtenay, Jeff Day and Don Bush.

A group of well done character sketches and some delightful bits of stage business enliven Passacaglia, the Joan Mason Hurley script presented by Norfolk House students.

Clara Hare has directed this somewhat grotesque representation of the theme — loneliness in old age — with taste and imagination.

Abby Day is remarkable for an honest and convincing portrayal of a blind person.

A thankless and actually rather unbelievable vicious old woman is done with incisive strength by Sara Neely and the other sincere young actresses are Frances Jones, Shelagh Houston, Jeannie Hopkins and Sharon Angus.

BOMBERS STILL NORAD TACTIC

In spite of the stockpiling of missiles by Russia and the U.S., the threat from attack by manned bombers is just as great, General Seth McKee said today.

McKee, commander in chief of the North American Air Defence Command (NORAD), here for a two-day conference, said the need for defence from manned bombers is no less than it was 10 years ago.

The Russians, he said, are modernizing their bombers and NORAD has to be ready to deal with attacks if they come.

He said bombers are still very much a part of the picture because they are more flexible than missiles.

Canada will pay $140 million of NORAD's annual $1.2 billion budget.

Asked what protection Canada would get if an attack was launched on North America, McKee said:

"I would use the maximum of our capability. Just because there are only three Voodoo squadrons based in Canada doesn't mean that these would be all that would be used."

Asked if the U.S. fuel crisis had cut down the potential of NORAD, McKee said the fuel shortage had not been felt by his country's armed forces.

"NORAD has to be ready at all times to meet the total threat of both missiles and bombers."

Under the Strategic Arms Limitation Talks (SALT) agreement, Russia and the U.S. have agreed to limit anti-ballistic missile sites to two in each country, one in the capital city and the other on a missile field site.

The U.S. is building an ABM site at Grand Forks, North Dakota, and this should be in operation by late 1974.

Congress has not yet voted funds for the Washington site.

As part of its surveillance, NORAD has space satellite spotting capable of tracking both inter-continental and submarine missiles.

MP Urges Legal Pot If Enough 'Do It'

By ROLAND MORGAN
Times Staff

Marijuana should be taken off the list of restricted drugs if there is demonstrable proof that enough people "do it," visiting MP Peter Reilly said at a press conference today.

In town to address a $25 per head fund-raising dinner tonight for local MPs Allan McKinnon and Donald Munro, the Ottawa West MP said "draconian (harsh) measures won't do any good" to prevent people smoking cannabis if they want to.

He cited a recent case of an Ontario couple sentenced to seven years in jail for dealing in marijuana.

"You can go out on the street and beat a man half to death and draw a sentence as light as 90 days," Reilly said. "It doesn't make sense."

"There is demonstrable proof that alcohol does harm to people, yet who ever heard of a bootlegger getting a sentence like that?"

Reilly is a former television broadcaster and newspaper man who spent six years as a newspaper trade union organizer. Within eight months of his election he has gained a reputation for being an outspoken proponent of reform in the Conservative party.

He said he would address tonight's supper on that subject.

"The trade union movement only represents about one third of the working people of Canada. I'm interested in the other two thirds. The Conservative party is the only truly national party and it does represent the lower income groups in this country," he stated.

A major move in seeing to the lot of the working person in Canada should be to introduce wage and price controls to curb inflation, he said. This would mean restrictions on prices just as strict as restrictions on wage increases, he emphasized.

The recent factional split within Conservative MP ranks over bilingualism policy "will not matter a whit to the party" in Quebec or anywhere else, he said.

Introduction of the bilingualism resolution in the House of Commons was a "ploy" by Prime Minister Pierre Trudeau, and the 16 MPs who supported John Diefenbaker's splinter group should be kicked out of the party at the next election, he said.

That election will probably not come about until spring 1974, "when the national economy will be in a shambles," he predicted.

"I don't think Trudeau will hang an election on one issue. He will only call elections when he thinks he has nothing to lose."

The former high-ranking trade union official said the federal New Democratic Party was tied in with the Canadian Labor Congress, which he described as a reactionary group.

Since the 1972 federal election NDP leader Stephen Lewis had engaged in a "tawdry" coalition with the Liberal government and "abandoned any principles the party pretended to have."

Among other points made by Reilly in a wide-ranging press conference were:

— Stricter auditing of the federal Opportunities for Youth program, and consideration of channeling such funds into anti-pollution measures such as sewage treatment plants.

Heath Boosted

LONDON (AP) — The British political scandal over ministerial lords consorting with call girls appeared today to have considerably boosted the government's popularity.

A public opinion poll reported that the ruling Conservatives now hold a lead over the opposition Labor party for the first time in two years.

The transformation has come about in the last month, Opinion Research Centre said in a sampling for The Times and Independent Television News.

In May, labor led by 41 per cent to 34. Then came the resignation from the government of Lords Lambton and Jellicoe.

HENRICKSON & SON
SPEED QUEEN
QUALITY COSTS YOU LESS
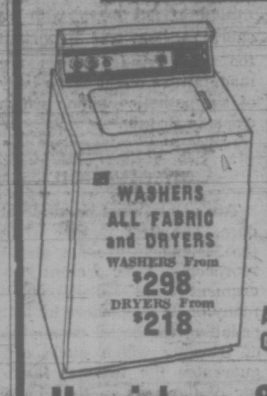
WASHERS ALL FABRIC and DRYERS
WASHERS From $298
DRYERS From $218
Speed Queen's Guarantee
• 2 Years on All Parts and Labor
• 10 Years on Transmission
• Lifetime Guarantee on Stainless Tube
• 5 Years on Dryer Drums
All Models On Display
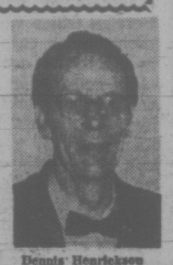
Dennis Henrickson
Henrickson & Son
849 YATES 388-4251
• FACTORY SERVICE DEPOT •
Open Mon. to Sat. 9 to 5 p.m.
• Fri. 'til 9 p.m. • Easy Terms

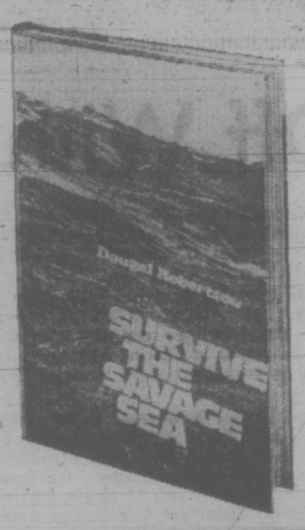
Woodward's
BOOK STORE
ON
THE MAYFAIR MALL
Survive The Savage Sea
On June 15th, 1972 in the South Pacific, the 43-foot schooner 'Lucette' was attacked by killer whales and sunk in 60 seconds. Dugald Robinson tells the story, how he, his wife and 3 children, on an inflatable raft and 9-foot dinghy, waged a fierce and unrelenting battle to survive. An epic story of courage
Each 6.95
Woodward's Mayfair Phone 386-3332; Cobble Hill, Duncan, Ganges, Gulf Islands, Jordan River, Port Renfrew, Zenith 6544 (Toll Free).
Store hours: 9:30 a.m. to 5:30 p.m. Evening shopping Thursdays and Fridays 'til 9.

RENT-TO-OWN
ELECTROHOME COLOR TV
From Only 18.89 per month
3 Year Guarantee All Parts and Labor
CITY CENTRE TV
3970 Shelbourne 477-6971
next to Kmart in the Mall
10 a.m. to 10 p.m. daily

Let Gooderham's introduce you to a new taste in Rye Whisky.
Now available in 25 and 12 oz. sizes.
GOODERHAM'S
Canada's First Distillery

AUGIE & FUNK
STEREO, CHEAP*
BUT NOT CHEAP STEREOS
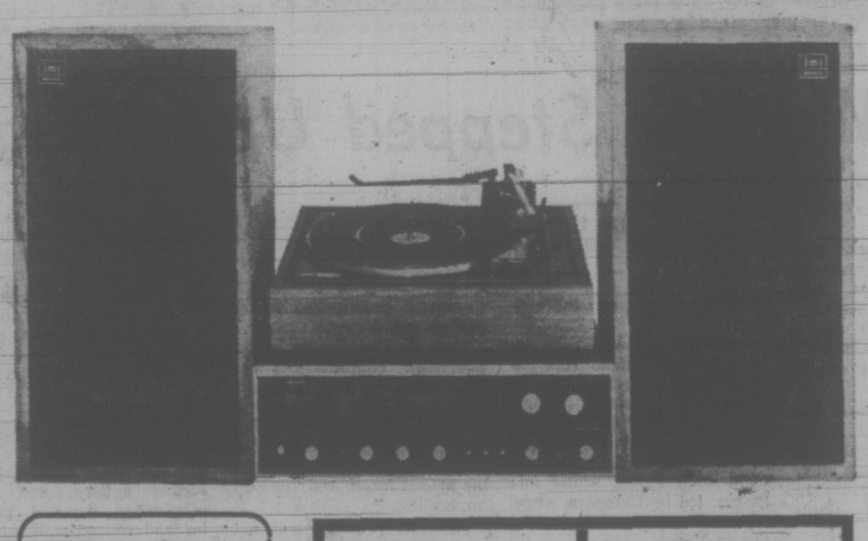
If you were figuring on spending a minimum of $500.00 for a sound worth listening to you'd be well advised to look at this system before you buy. We think you'll be surprised at the quality of sound you can get for $323.
• The new NIKKO STA 4010 is the ultimate achievement in up-to-date engineering and design for those who require a top notch receiver at a budget price. Features include a circuit breaker protection system, loudness control, tape monitor, headphones, output mic., mixing and level controls, decorator smoked glass front panel and oiled walnut case.
• 610 BSR builds more turntables than anyone else and this is one of their best. It features a SHURE M7N21D magnetic cartridge, synchronous motor, viscous damped cueing, low mass aluminum tone arm, heavy machined platter, dual anti-skating, stereo muting and vernier counter balance adjustment.
• JMI MODEL Eight. To be quite honest JMI speakers are the main reason for the popularity of this package. What they've done with an 8" woofer and dome tweeter is quite remarkable. We just hope they keep doing it. Finished in oiled walnut cabinets and a three-year parts and labor guarantee. Without doubt, the finest speakers available at this price
NIKKO BSR jmi SHURE
LIST PRICE $506.95
OUR PRICE $323
★ We're so sure that our component packages are the best values in town that we stand behind all our systems with a 10-Day Money-Back Guarantee.
SPECIALS
DEMONSTRATOR
LAFAYETTE 1500 TA
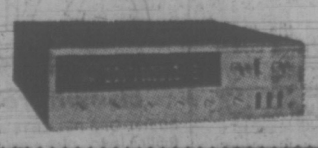
44/44 RMS RECEIVER
List Price 469.95. OUR REGULAR PRICE 399.00
DEMO SALE PRICE 339.00
"SENNHEISSER"
HD 414 — Electro-Acoustic
HEADPHONES
List Price $45.00
OUR PRICE $35.00
AUGIE & FUNK Stereo Centres
★★★ FINANCING AVAILABLE ★★★
755 YATES
★ OPEN FRIDAY 'TIL 9 P.M.
★ PHONE 382-5613

Alberta A-G Clamps Down On Lotteries

EDMONTON (CP) — The attorney general's department is taking over the issuing of licences to lotteries to cure some of the potential abuses in the current system.

Attorney General Merv Leitch said Thursday the change was being made to simplify the obtaining of lottery licences. At the same time stiffer regulations are being placed on the methods of conducting lotteries.

The new system also adds a licence fee — determined by the size of lottery prize offered — to replace the elimination of the 10-per-cent lottery tax previously imposed by the province.

Leitch said the current practice of having local police forces issue lottery licences created problems "because the law had been interpreted differently by different police forces which resulted in organizations in one part of the province getting licences when similar organizations in another part did not."

All applications now will go to the attorney-general's department.

Other problems the department was attacking included the risk that prizes might not be awarded and the danger that some tickets that were sold would not be included in the draw.

As well, in a number of cases it had been found that only a small percentage of the proceeds of a lottery were actually distributed to the religious or charitable purpose for which the lottery was conducted.

In an effort to cure this, an organization running a lottery will be required to file a financial statement of the operation to the department. It may be required to publish a financial statement in a newspaper showing the money received from ticket sales, the expense of conducting the lottery and the amount contributed to the religious or charitable organization involved.

The organization will be required to guarantee payment of the prizes regardless of the success of ticket sales, and may be asked to keep records so it can be determined that tickets sold were included in the draw.

Licences will not be issued where a substantial portion of the proceeds are paid to individuals running the lottery or distributing or selling tickets.

the prairies

Edmonton's Profit

EDMONTON (CP) — The city showed an operating profit of $406,000 in 1972 — $120,000 more than originally budgeted, it was revealed Thursday.

However, revenue was down $995,000 and expenditures were $1.075 million less than forecast.

At the same time, the city's capital account was underspent by almost $18.1 million.

'Come in Dignity'

WINNIPEG (CP) — Until the white man can accept the Indian for what he is, and until the Indian can find dignity in his own values, there can be no integration of the two cultures, Chief Dan George said Thursday.

Speaking to delegates at the Canadian guidance and counselling convention he said:

"Now you hold out your hand and beckon me to come," but before such an integration is possible, I must "find myself and my treasure."

"I shall come in dignity or I shall not come at all."

Royal Scholarship

CALGARY (CP) — The city of Calgary will commemorate the visit of Queen Elizabeth and Prince Philip with a royal visit scholarship of $2,000 for the top city student entering the first year at the University of Calgary.

The royal couple is scheduled to visit Calgary in connection with RCMP centennial celebrations July 5.

TV Bids Begin

EDMONTON (CP) — The Canadian Radio-Television Commission Thursday heard promises for live telecasts of cultural events, increased local news and public affairs coverage and expanded opportunities for western Canadian performers.

The high expectations, often only outlined in a sketchy fashion, came as hearings opened into applications for the third television station in Edmonton.

Native Studies Eyed

WINNIPEG (CP) — The University of Manitoba board of governors approved establishment of a native studies program and a separate native studies department Thursday.

The plan was approved by the university senate last month, and now must go to the universities grants commission for final approval.

Hoppers Feared

EDMONTON (CP) — Hot dry weather could cause a mass hatching of grasshoppers in the next two weeks, J. B. Gurba, head of the crop protection and pest control branch of the agriculture department, said Thursday.

Grasshopper infestations happen on a 10-year cycle and Gurba said the outbreak is overdue. "It's been delayed a year or two now and it's been building up. The eggs are there."

Rail Restoration

EDMONTON (CP) — The first contract covering the restoration program on the Alberta Resources Railway has been awarded to Edco Construction Ltd. of Vancouver, Canadian National Railways announced Thursday.

The construction company was awarded the contract to haul and stockpile 640,000 tons of fill material for use in rebuilding the railway right-of-way damaged by floods a year ago. Preliminary work has been started to repair the damage, which saw about 15 miles of roadbed washed out over a 55-mile section of the line in northwestern Alberta.

MDs Query Leaders

WINNIPEG (CP) — The Manitoba Medical Association has asked the provincial political leaders to make public their views on health care before the province's June 28 general election.

In letters to Premier Ed Schreyer, Conservative Leader Sidney Spivak and Liberal Leader Izzy Asper, the association says certain basic issues must be commented on by all parties so Manitobans may be made aware of the direction to be given health matters by the next government.

Woodward's

SATURDAY BIG BUY

ONE DAY ONLY

(While Quantities Last)

Shop early this Saturday for huge savings in Woodward's Men's Wear! Pick up several shirts to give Dad on his 'day'! No phone, C.O.D. or mail orders Personal Shopping Only

JUST IN TIME for FATHER'S DAY

Great Special Purchase! Leading Brand Name Dress or Sport Shirts

These shirts are a great buy . . . a very special purchase from a leading Canadian manufacturer! All are short sleeve styles in machine washable fabrics, a simply great selection of sport and dress shirts to make every Father happy on Father's Day. Lots of colors, and a good size selection. Choose his now!

Woodward's Men's Furnishings, Main Floor

YOUR CHOICE SALE PRICE $4.99 EACH

Woodward's Mayfair Phone 386-3322; Cobble Hill, Duncan, Ganges, Gulf Islands, Jordan River, Port Renfrew, Zenith 6544 (Toll Free).
Store hours: 9:30 a.m. to 5:30 p.m. Evening shopping Thursdays and Fridays 'til 9:00 p.m.

TORONTO MARKET TRADING

In addition to Canadian Press stock reports, bond and mutual fund prices, market quotations also are supplied by the following firms or agencies: Investment Dealers' Association of Canada, Richardson Securities, Royal Bank of Canada, Pemberton Securities, A. E. Ames & Co., Annett Mackay Ltd., Bengard Leslie & Co. Ltd., and Vancouver Stock Exchange.

TORONTO CLOSING STOCKS
Distributed by CP
Toronto Stock Exchange—June 8

Complete tabulation of Friday transactions. Quotations in cents unless marked $. z—Odd lot, xd—Ex-dividend, xr—Ex-rights, xw — Ex-warrants. Net change is from previous board-lot closing sale.

Stock	Sales	High	Low	Close	Net Ch'ge
A—B					
Abitibi	9394	$10⅞	10⅝	10¾	+ ¼
Acklands	1300	$11⅞	11⅝	11¾	
Acme Gas	7000	13	13	13	— ½
Acres Ltd	220	$13¼	13¼	13¼	
Acres A pr	45	$45½	45½	45½	
Acres wt	220	235	235	235	— 5
Aetna In	200	125	125	125	
A.G.F.M	1742	470	425	470	+70
Agnico E	5675	505	480	505	+20
Agra Ind	600	$10⅛	10⅛	10⅛	+ ⅛
Ahed M	700	195	190	195	+ 5
Akaitcho	3000	125	120	125	+ 5
Albany	8600	125	122	125	+ 4
Alf East G	4250	790	780	785	+ 5
Alfa Gas A	800	14	14	14	
Alfa Nat	600	$20¼	20	20¼	+ ¾
Alcan	26883	$29⅛	28¾	29	+ ½
Alcan pr	8640	$9⅛	8⅝	9	+ ⅛
Aldona	2277	37	37	37	
Algo Cent	675	$14½	14½	14½	+ ¼
Algoma St	8463	$17⅛	16¾	17	+ ¼
Algon	100	465	465	r65	
Algonq pr	500	475	475	475	+ 5
Allarco Dv	350	$7½	7½	7½	
Alliance B	330	8½	8	8½	+ ½
Alminex	1000	630	625	630	
Alpa Ind	300	$10⅝	10⅝	10⅝	
Alum 4 pr	300	$19¼	19¼	19¼	
Am Larder	2000	55	55	55	+ 3
A Quasar P	725	$15¾	15½	15½	+ ½
Andres W	125	$32¼	30½	32¼	+ ¼
Anglo-cn	7550	$10¼	9½	10	+ ½
Anglo-c pr	385	$16½	16½	16½	+ ⅝
Ang R	11600	130	121	125	+ 1
Ang U Dev	4500	165	161	161	— 2
Aquitaine	2225	$22⅛	22	22	+ ⅛
Argosy	220	20	20	20	
Argus B pr	220	$34¾	34¾	34¾	
Argus C pr	1100	$12½	12½	12½	
Asamera	5375	935	910	930	+30
Asbestos	210	$16	16	16	+ ½
Ashland C	250	$11½	11⅜	11½	+ ¼
Asoc Porc	3450	87	83	87	+ 4
Afco Ind	550	$11	10¾	10¾	— ¼
Atl Sugar	795	$6⅝	6⅝	6½	
Atl Sug A	225	$14½	14½	14½	
Atlas Yk	500	11	11	11	— 1
Auto El	300	6⅞	6⅞	6⅞	+ ⅜
Avco pr	55	$38¾	38¾	38¾	+ ¾
Bad Boy	600	$15½	15¼	15½	+ ⅛
Bankeno	2700	650	635	650	
Bk Mtl	16830	$18⅜	18¼	18¼	
Bank N S	6075	$32¼	32	32¼	+ ⅛
B Cdn Nat	3277	$17½	17	17	
Bartaco	600	230	240	240	—10
Bery Expl	See list below.				
Baton B	1040	11	10½	11	+ ½
Beavr Eng	300	$5½	5½	5½	
Bell Canad	5706	$43¼	43	43¼	+ ¼
Bell A pr	136	$47⅞	47⅞	47⅞	+ ⅛
Bell B pr	550	$49⅝	49⅝	49⅝	+ ⅛
Betim	6680	$15	14⅛	15	+ ½
Big Nama	6000	16	15½	16	
Bi Hawk	700	68	68	68	
Black P	400	$5½	5¼	5½	+ ½
Block Bros	4450	275	265	275	+10
Bombrder	1600	390	390	390	+ 5
Bunty	1400	30	26	26	—3½
Bovis Cor	1425	220	215	215	—10
Bow Val	19640	$29⅜	26¾	29⅜	+2⅞
BP Can	4110	16	15¾	15⅞	+ ⅛
Bracell P	1000	280	280	280	
Bralor Res	500	225	225	225	+ 5
Bramalea	1650	465	455	465	+ 5
Bramal w	460	295	295	295	+20
Brameda	1000	70	66	70	
Brscn	17006	$19¼	18¾	19	— ⅛
Brenda M	5300	570	560	570	+10
Bright	200	19	18½	19	+ ¾
Brinco	1935	$5⅝	5¼	5⅜	+ ¼
Brinco	1935	$5⅝	5¼	5⅜	+ ¼
Br Am Bnk	100	$17⅞	17⅞	17⅞	+ ½
BC Forest	474	$16¾	16¾	16¾	+ ¼
BC Sugar	2225	$20	20	20	
BC Sugar p	100	$15	15	15	— ¼
BCP 7.04 p	333	$23¾	23¾	23¾	+1¼
Broul R	2000	41	41	41	— 1
Brunsk	11185	465	450	460	+10
Budd Auto	250	$14½	14½	14½	
Burns Fds	z89	$17⅛	16⅝	17⅛	
C—E					
Cad Dev	1750	$12⅝	12⅜	12⅝	+ ⅜
Cad Dev b p	z20	$20¾	20¾	20¾	
CAE Ind	850	10	10	10	
Cal Pow	1300	$25⅛	25	25	
Cal P 4 p	z23	$49½	49½	49½	
Cal P 4½ p	95	560	60	60	
Cal P 5.40 p	25	590	90	90	— 5
Cal P 7 p	z15	99	99	99	
Calvrt Dle	500	250	250	250	+ 5
C Mines	28125	23	20	20	— 3
Camtl	14870	900	850	875	—25
Cam Chib	4400	620	575	620	+35
Camp RL	760	$54½	52½	53½	— 2
Campeau	200	$8½	8⅜	8½	+ ¼
Can Cem L	614	$14½	14⅜	14½	+ ⅜
Can Gep	10250	200	200	200	—10
C Nor West	4180	695	675	675	
Can Perm	4150	$19¼	19¼	19¼	+ ¼
CS Pete	2600	410	405	410	
C Tung	1100	170	170	170	+10
Cdn Arrow	z125	21	17	21	
C Bonanza	9950	205	184	205	+20
Cdn Brew	6390	440	440	440	+20
C Brew Ap	935	$24½	24¼	24½	
C Brew Bp	50	$30½	30½	30½	+ ¼
C Cabiesy	200	$15¼	14¼	14¼	— ⅛
C Cable w	3300	265	250	265	+15
Cdn Cen A	650	59	9	9	
C Ex Gas	3225	345	330	345	+10
CGE	25	$25⅞	25⅞	25⅞	—1⅛
CGE pr	200	$25½	25½	25½	— ½
CG Invest	z23	$76½	76½	76½	
C Homestd	2600	660	645	660	+20
C Hydr	3350	9⅝	9⅝	9¾	+ ⅛
C Imp Bank	3095	830	29¾	29⅞	— ⅛
C Ind Gas	2830	57⅞	7⅛	7¼	+ ⅛
C Ind Gas p	238	$17	16⅝	17	
CIL	1590	$15¼	15	15	— ¼
CIL pr	z19	$50½	50¼	50½	
C Inf Pow	100	$12¾	12¾	12¾	+ ¼
C Intrurb p	900	$10½	10¼	10¼	
C Lencour	500	20½	20½	20½	— ½
CL Pete	1000	20	20	20	
C Manoir	1050	345	345	345	—20
C Marconi	330	375	375	375	—10
C Ocdental	3100	$11¼	10⅝	10¾	+ ½
CP Inve pr	805	27	26½	27	+ ½
CPin w	14975	225	205	215	+15
CP Ltd	1400	$18½	17½	18	+ ⅜
CPL A p	325	$10⅞	10⅞	10⅞	
CPL $3. pr	100	59	9	9	
CRenol A p	100	$12	12	12	
Cdn Salt	880	$14¾	14½	14½	— ¾
Cdn Sup O	1416	$46½	46¼	46½	+ ½
Cdn Tire	215	555	545½	55	+ ¾
Cdn Tire A	1631	555	54½	55	+ ¾
C Utilities	900	$12½	12⅛	12¼	+ ¼
C Util $1.25	200	$26¼	26¼	26¼	
C Util w	430	350	350	350	
CWN G 4 pr	243	$10¾	10¾	10¾	— ¼
CWN 5½ p	200	$14⅝	14½	14½	— ½
Capit Div	1850	45	43	44	— 1
Castelin	4000	4½	4½	4½	
Cassiar	800	$10½	10½	10½	+ ¼
Cassidy L	300	5⅝	5⅝	5⅝	+ ⅛
Celanese	730	420	410	415	+ 5
CFCN	425	$21½	21⅜	21½	
Chenaloy	9600	325	315	320	
Chib Kay	7000	22	20½	20½	— 1
Chieftan D	900	$10⅜	10⅛	10¼	+ ⅛
Chimo	100	131	131	131	
Chrys	10120	$27½	27	27	
CHUM B	1600	$10⅞	10⅝	10⅞	+ ⅜
Ciercan	2860	485	460	485	— 5
Coch Will	3300	118	115	118	— 3
Coin Lake	4000	21	20½	20½	— ½
Coldstm	3078	320	300	320	+26
Coles Book	5360	5⅝	7¾	8¼	+ ⅜
Columbia	6100	395	380	395	+ 5
Columbi p	1005	8¾	7⅝	7¾	
Comb Met	5000	25	24	25	+ 1
Comhco	6303	$29	28⅜	29	+ ⅜
C Holiday I	250	$9⅝	9⅝	9⅝	— ⅛
Compmet	100	$10⅛	10⅛	10⅛	+ ⅛
Comtech	1500	390	390	390	
Conia	22100	90	86	90	+ 6
Conn Chm	300	$6½	6⅜	6⅜	+ ⅜
Conn Bath	1205	$21⅞	21½	21¾	+ ¼
Con Bath p	225	$19½	19½	19½	— ⅜
Con Bath w	1025	30	30	30	
C Bath 68 w	4010	825	800	825	+25
Con Bldg	6500	295	285	285	— 5
Con Fardy	2000	48	47	48	+ 2
C Durm	31000	60	53	56	— 3
C Marben	5012	108	95	108	+17
C Morisn	1900	195	185	190	+ 3
C Neg	33400	2½	2	2½	+ ½
Con Nichol	783	6½	6½	6½	
C Rambler	6800	380	365	370	+ 5
C Rexsper	4000	19	18	18	
Con Textile	800	440	430	440	+25
Con Distrb	4313	$24	23	24	+ 1
Cons Gas	6960	$15¾	15½	15⅝	
Con Gas A	z10	$83½	82½	83½	
Con Gas B	z25	$79½	79½	79½	
Con Glass	2100	11	11	11	
Control F	200	230	230	230	+ 5
Conwest	100	640	640	640	+15
Cooper C	200	$12½	12½	12½	— ⅜
Cpcorp	10000	14	14	14	—2
Cop Fields	3500	175	170	175	+ 5
Corby vt	z8	$20¾	20¾	20¾	
Cornat Ind	2500	325	320	325	+10
Corp Food	400	475	475	475	+10
Coseka R	2211	300	290	300	+15
Costain R	100	$7½	7½	7½	
Courven	2000	15	15	15	
Craigmt	2715	665	650	655	— 5
Cdain R L	2505	$10½	10¼	10¼	— ⅛
Crestbrk	900	$7½	7⅛	7½	+ ¼
Cstland	z 180	9	9	9	
Crwn Life	70	$60¼	60¼	60¼	+ ¼
Crow Nest	300	$29½	29½	29½	+ ½
Crush Intl	3100	$11¼	11¼	11¼	— ⅜
Cygnus B	z20	$7¾	7¾	7¾	
Dalmy A	200	59	8⅞	8⅞	— ⅛
D Aragon	2000	18	18	18	
Dawson D	200	6⅝	6⅝	6⅝	+ ⅜
Decca R	3620	605	600	600	+10
Deer Horn	3500	5½	5	5	
D Eldona	4511	40	39	40	+ 1
Delni Pac	3000	7½	7½	7½	
Denison	941	$29¾	29½	29¾	+ ¼
Dickson	2200	400	385	400	
Discovry	z153	116	116	116	
Distl Seag	6555	$38½	38	38⅜	+ ⅜
Doman I	790	$10	9¾	10	+ ¼
Dome	800	$9½	9	9½	+ ½
Dome Pete	9770	$34½	33	33½	+ ⅛
D Bridge	540	$34½	34½	34½	
D Explor	1000	42	40	40	
Dofasco	9945	$26¾	26	26¾	+ ¾
D Glass pr	z92	$13½	13½	13½	
Dom Store	z12	$14¼	14¼	14¼	
D Textile	7128	7⅞	7	7	
Domtar	21328	$20⅝	20	20⅝	+ ⅜
Doniee M	300	450	450	450	+40
Dover Ind	150	22	22	22	
Dr McC A	900	$12½	12½	12½	— ⅛
Du Pont	301	$27¾	27½	27½	
Dustbane	100	$7¼	7¼	7¼	— ¼
Dylex Ltd	110	$9⅞	9⅞	9⅞	+ ⅞
Dylex L A	3924	9⅛	8⅝	9⅛	+ ⅜
Dynasty	6400	840	805	835	+35
East Mal	11900	400	290	290	— 5
East Sull	3000	255	250	255	+ 7
Eddy Match	275	21	21	21	
E-L Fin	650	$9⅝	9⅝	9⅝	+ ½
E-L Fin w	500	320	320	320	+20
Electro Ind	1475	$15½	15⅛	15½	+ ¼
Elks Stora	100	$16	16	16	+ ¾
Emco	2400	$5¼	5	5	— ¼
Emp Life	z30	$8⅝	8⅝	8⅝	
Erie D	2800	69¼	8½	8½	— ½
F—J					
Fairview	1350	16	16	16	+ ⅛
Falcon C	6761	$13½	13¼	13½	+ ⅜
Falcon	750	$71½	70½	71½	+ ½
Farm Mer	300	$6¼	6¼	6¼	
Fed Ind Ltd	6650	57⅛	7	7⅛	+ ⅛
Fields S	9500	$18⅛	18½	18½	+ ⅛
Finning T	590	$13¼	13⅛	13¼	+ ¼
F Clip Fin	700	8	8	8	
F Mar	8500	45	42	45	+ 5
Fittings	300	$18½	18½	18½	+ ½
Foodex S	2980	6⅞	6½	6⅞	+ ⅜
Ford Cnda	100	$97¾	97¾	97¾	+ ¾
Fort Reflec	5000	29½	29	29½	+ ½
F Seasons	1240	8	8	8	
F Sea A pr	200	$10½	10½	10½	— ¼
F Season w	960	365	360	365	
Fraser	6040	$21½	21¼	21½	+ ¼
Frobex	5208	24	23	23	+ 1
GH Steel	100	36	6	6	+ ⅛
Gaz Metr	3300	430	425	425	
Gaz S.40 p	355	$64½	64½	64½	— ½
Gaz M .66w	z20	83	83	83	
Gdn Meng	100	5¾	5¾	1¾	
Gen Baker	550	325	325	325	
Gen Distrb	1550	$29⅜	29⅜	29⅜	+ ¼
GMC	z12	069½	69½	69½	
Genstar L	275	$16⅜	16⅜	16⅜	+ ⅛
Genstar L w	2000	440	415	440	+30
Gesco Dis	450	$7¼	7¼	7¼	— ⅛
Gnf Mascf	2500	290	280	290	+10
Giant Yk	360	775	775	775	+25
Gibral	13790	$12¾	12⅛	12⅜	+ ½
Glendale	1160	$10	9⅞	10	+ ¼
Glengair	225	160	155	160	+ 5
Glenn B p	1450	315	310	310	
Gold Crest	1100	$6	6	6	
Goldund M	1560	169	162	165	+ 5
Goldrap	1000	41	41	41	— 2
Goodyer	20	$2 40	240	240	
Godyear p	25	$38½	38½	38½	— ½
G Mckay A	100	$6¾	6¾	6¾	
Gozlan	200	$8½	8⅜	8½	+ ⅛
Graff G	1550	$34¼	33¾	34	+ ½
Granduc	7250	375	355	360	+ 5
Gt Coilsds	950	855	840	855	+15
GL Paper	2625	$22	21⅞	22	+ ¼
GL Pap w	100	420	420	420	+70
GN Capital	1425	$7¾	7¾	7¾	
Gr Plains	1075	$27¾	27¾	27¾	+ ¾
Gt W Life	240	$63¼	63	63¼	+ ¼
Gt West S	5605	56⅛	6	6	+ ⅛
G West wt	950	200	185	200	+10
Greb B	100	$12¼	12¼	12¼	+ ¼
Greb I C	z20	$12	12	12	
Green A L	200	390	390	390	— 5
Green Pnt	750	8	8	8	+ ½
Greyhnd C	300	125	125	125	+ 5
Greyhnd	1880	$19	18⅞	19	+ ⅛
GSW Cl A	1100	56	6	6	— ½
Guar Trst	339	$12⅛	11⅞	12⅛	+ ¼
Gulf Can	2081	$33½	33	33½	+ ½
Halifax D	850	235	235	235	+ 5
Hambro C	300	56	5⅞	6	
H Group	800	8⅝	8⅝	8⅝	— ⅜
Ham Tr	210	$13¼	13¼	13¼	+ ½
Hnd C A pr	100	55	5	5	+ 5
Hard Carp	100	5⅞	7¼	7¼	
Hard Crp A	1000	5⅞	7¼	7⅜	+ ⅜
Harlequin	400	$13⅛	13⅛	13⅛	+ ⅛
Harveys F	5550	145	125	140	+10
HWood A	1583	195	180	180	— 5
HWood B	5441	50	49	50	
Hawker S	3812	460	450	460	+10
Hays Dna	660	5⅝	9¼	9⅜	— ⅛
Hedway C	100	415	415	415	—10
Hollinger	1150	$44⅜	44	44	— ½
Home A	1849	$41¼	40⅞	41	+ ⅜
H Bramor	200	6⅝	6⅜	6⅜	+ ⅜
Huston	16758	370	360	365	+10
Hoden DH	100	$5¼	5¼	5¼	
Huds Bay	6105	$23¾	23	23⅜	+ ⅜
H Bay Co	1675	$19⅛	18	19⅛	+ ⅛
HB Oil Ges	1787	$42½	42½	42½	— ½
Huron Erri	4650	$28½	28	28	
Husky Oil	8010	$21⅜	20¾	21¼	+ ¾
Husky D w	500	725	725	725	+25
Husky E w	500	850	835	850	+25
Hydra Ex	7132	39	38	38	
IAC	3260	$17½	17⅜	17⅜	— ⅛
Imaco	3920	$30½	30	30½	+ ½
Imp Life	10	$107	107	107	— 2
Imp O	19641	$39⅝	39¼	39⅝	+ 1
Indal Can	400	$12¼	12⅛	12¼	
Indusmin	266	$11	10⅞	10⅞	
Ind Adhes	100	$16½	16½	16½	+ ⅛
Inglis	100	$18	18	18	
Inland Gas	642	$10¾	10⅝	10⅝	+ ⅛
Inland G p	z50	$13½	13½	13½	
Inter-City	200	$10	10	10	
Inter C A w	100	575	575	575	
Intrmetco	1500	415	415	415	
Int Bibis T	3000	10	10	10	— 1
IBM	204	$323¾	315	320	
Int Mogul	800	$12⅝	12	12⅝	+ ½
Inco	15545	$29½	29	29⅛	+ ⅛
Interpool	940	$16¼	16	16⅛	+ ⅛
IPipe	14955	$25	24⅜	24½	+ ¼
Int Pipe w	400	930	910	930	+20
Ipsco	500	$12½	12½	12½	
Iso Tech	45000	33	33	33	+ 2
Inv Group	700	9	8⅞	8⅞	—1⅛
Inv Grp A	600	9⅛	9⅛	9⅛	+ ⅛
Inv Grp 5 p	308	$21	21	21	— ¼
Iron Bay T	300	375	375	375	
Irwin Top	850	8⅜	8⅜	8⅜	— ⅛
Isco	4300	212	207	211	— 1
ITL Ind	500	290	290	290	
ITL Ind pr	100	$11⅝	11⅝	11⅝	+ ⅛
IU Intl	2845	$24¼	24	24¼	+ ⅜
Ivaco Ind	505	$20⅜	20	20⅜	+ ⅜
IWC Com	1500	315	305	305	— 5
Jonsmith	5000	8½	8½	8½	+ ½
K—N					
Kaiser Re	7300	300	290	300	+ 5
Kam Kotia	1000	45	45	45	+ 1
Kaps Tran	1600	$7½	7¼	7⅜	
Keen Ind	1700	$10¼	9⅞	10¼	+ ¼
Keeprite B	100	$12⅜	12⅜	12⅜	+ ⅜
Kelp D A	250	5⅝	5⅝	5⅝	
Kerr Ad	10705	$12⅜	12⅛	12⅜	+ ¼
K Anacon	7100	25	23	26	+ 2
Kirk M	36436	6	5	5½	+ ½
Koffler	3030	$15½	15¼	15¼	— ¼
KofflerA p	150	$9⅜	9⅜	9⅜	— ⅛
Labatt	1175	26	25⅜	25¾	+ ¼
Labatt pr	325	26	25⅞	26	+ ¼
Laidlaw M	2675	$12¼	11⅞	12¼	+ ½
Lailaw B p	100	$10½	10½	10½	+ ¼
LOnt Cem	1147	355	340	345	+ 5
L Osu	2000	7	7	7	
L Shore	1721	320	315	320	
LaLu z	400	280	280	280	
Langis	3000	8	8	8	
Lasitr Km	1000	106	106	106	— 9
Lau F 2.00	100	25	25	25	
Leigh Inst	1450	5⅞	7¾	7¾	
Life Inves	170	56	6	6	
Life Inv w	4600	65	48	48	—12
Lincoln Tr	350	$18½	18½	18½	
LL Lac	433	246	240	246	— 4
Living w	300	460	460	460	+10
Lob Co A	3264	5⅞	6¾	7	+ ⅛
Lob Co B	6300	5⅞	6¾	7	+ ⅛
Lob Co pr	125	$29¾	29⅜	29¾	+ ½
Lob G A pr	265	19	19	19¼	
Lob G B pr	250	$20⅛	20⅛	20⅛	+ ⅜
Lob Inc	1800	$5½	5¼	5½	+60
Lochiel	2300	205	201	205	+ 7
Loeb M	530	495	495	495	— 5
Lost River	750	535	530	530	— 5
Lytton M	2000	150	145	150	+ 5
Mclan H A	400	$13½	13½	13½	+ ⅛
MAI Cable	200	$14¼	14¼	14¼	+ ¼
MB Ltd	25726	$30½	30	30½	+ ¾
Madeline	4539	440	420	430	+ 5
Madsn	13600	119	110	115	+ 5
Magne Int	900	59	9	9	— ¼
Magnason	200	$10⅛	10⅛	10⅛	— ⅛
Maher	350	$38	36½	38	+ ½
Maislin I	100	$9	9⅜	9⅜	— ⅛
Major H D	300	245	245	245	
Malartic	100	105	105	105	
Man Ba	30000	78	72	72	
M Lf Gard	z5	$31½	31½	31½	
M Lf Mills	35	$18¼	18¼	18¼	+ ¼
Maritime	865	$20⅜	20	20⅜	+ ½
Markboro	410	$10½	10½	10½	
Martin	12300	42	38	40½	—1½
Mas F	16505	$19¾	19¼	19⅜	— ⅛
Matchan	500	10	10	10	
Matgmi	1300	$32½	32	32½	+ ½
Mc Adam	1000	36	36	36	+ 3
McGraw H	300	5	5	5	
Mc Intyre	950	$54	53½	54	
Melton R E	300	360	350	360	
Melton A w	1000	220	220	220	+ 5
Mentor	4000	115	113	113	— 2
MEPC w	200	330	330	330	
Mercantil	4983	$21¾	21½	21¾	+ ⅜
Mercant r	6231	375	355	375	+15
Merland E	1000	225	225	225	+ 5
Met Stores	1400	521	21	21¼	+ ½
Met Trust	z5	$23½	23½	23½	
MICC	250	$29¼	29⅛	29¼	+ ¾
Microsyst	2016	9⅝	9⅝	9⅝	+ ⅛
Micrsys w	1200	500	485	500	+15
Midcon	3300	93	92	92	+ 1
MLW Wor	z15	$17⅛	17⅛	17⅛	
Moffat	100	$10¼	10¼	10¼	
Molson A	1193	$26⅞	26⅜	26⅞	+ ⅜
Molson B	300	$26½	26½	26½	
Monarc W	1000	385	385	385	—10
Montrep A	1100	60	60	60	+ 4
Moore	3039	$50¼	49⅞	50	+ ½
Morse A	1100	$11	10¼	11	+ 1
Morse B	100	8⅝	8⅝	8⅝	—1⅛
Morse pr	30	$33¼	33¼	33¼	
MTS Inter	3500	68	68	68	+ 3
Murphy	3334	8⅝	8	8	— ¼
Murritt P	2150	260	260	260	— 5
Nabrs Dig	100	$11	11	11	— ½
NaChrs I	1400	8	8	8	
Nat Drug	z50	6⅝	6⅜	6⅜	
N Hees Ent	200	190	190	190	
Nat Pete	9700	53	52	52	
Nat Trust	1450	47	46½	46½	— ½
N B Cook	1500	230	230	230	— 5
NBU Mine	2800	226	225	226	+ 1
Neonex	700	350	350	350	+ 5
New Ath	7000	20	20	20	
NB Tel	1200	$14⅝	14½	14½	— ⅛
New Cal	1000	27½	27½	27½	+ ½
Newconx	200	535	525	535	+10
N Goldvue	See list below.				
N Provid D	9200	34	30	30	— 3
N Que Regl	z60	470	470	470	
Nfld LP	1000	$12½	12½	12½	+ ½
Noble M	2800	112	112	112	
Nome Ind	100	$8¼	8¼	8¼	+ ½
Noranda	9960	$30½	49⅝	50	+ ½
Norlex e	See list below.				
NC Oils	100	675	675	675	+20
NCO pr	z40	$39¼	39¼	39¼	
N Canada	1000	80	80	80	+ 9
Nor Ctl G	3875	$10	9⅞	9⅞	— ⅛
Nor Ctl B p	200	$22¾	22⅝	22¾	+ ⅜

business

Calgary Stocks

THURSDAY

Stock	Sales	High	Low	Close	Net Ch'ge
Industrials					
Ed Sdwy	42400	27	27	27	
Oils					
Bashaw	500	7	7	7	
Republic	3500	100	117	117	+2
Savanna	2000	10	10	10	
Universal	3900	325	300	325	+45
Mines					
Gypsum	17000	5½	5½	5½	— ½
Alcor	6000	25	25	25	—2
Cinnabar	1000	43	43	43	—1
Cultus	8000	30	27	29	—1
Jetex	500	80	80	80	
Stude r	2000	15	15	15	—3

'Bargain Price' Trumpet Shows Stock Market Has Hit Skids

By AL FORREST
Times Business Editor

A sure sign that the market has hit the skids is the chorus of investment houses trumpeting the news that stocks are selling "at bargain prices."

Their newsletters are filled with examples of stocks that months ago were selling at say 40, that can be purchased today for 27.

The inference is it will return to 40 rather soon — unless of course it skids to 19.

The investment house of Bongard Leslie, however, has come up with some remarkable ammunition designed to promote a return to the market.

Using the price-earnings ratio of the Toronto Stock Exchange, the company says that only three times in the past 15 years has the ratio average fallen below 14.5.

Once is right now.

The first occasion was the fall of 1966 with a Middle East crisis flaring and the second was the monetary storm of 1970 which forced Canada to float its dollar.

Both dips were followed by solid gains, the investment letter says.

"Given both current and anticipated earnings strength, it can easily be deduced that a substational upthrust is in store for the index value," the letter says.

The firms says its studies show that a price-earnings ratio average of 17.93 is the point of equilibrium.

A boom sending prices above that level is a clear sign that a decline is not far away. When prices dip below that level an upturn is indicated.

When the decline goes to the depth of 14.5 or lower, the indication is very strong that an upward surge is near, according to the reasoning.

The company also points out that corporate earnings are at high levels and the outlook for profits in 1974 continues to be strong.

While the company's arguments are persuasive, those who are waiting to buy at the bottom are offered no conclusive evidence that the near term trend will be up rather than down.

The TSE price-earnings ratio is obtained by the average price of more than 150 industrial stocks, divided by the average earnings of those companies.

Thus a stock selling at $15 with annual per share earnings of $1 has a price-earnings ratio of 15, while another stock selling at $15 with annual per share earnings of 50 cents would have a ratio of 30, a rather high level.

Some rapidly growing companies have recorded ratios in the 70s and 80s.

Old, established firms might have ratios of 9 or 10.

Shell Canada

Shell Canada Ltd. reports a negotiated increase in the prices of natural gas sold to Alberta and Southern Gas Co. Ltd. The prices jump to an average 29.5 cents per thousand cubic feet from 17 cents.

The new prices cover the period from April 1 to June 30, 1974, and an amended contract provides for renegotiation every second year.

National Trust

E. H. Heeney, chairman of National Trust, announced that directors have approved a two-for-one stock split, subject to approval of shareholders at a meeting set for July 4.

He also released the financial statement for the six months to April 30 showing net income rose 16 per cent to $3.27 million or $1.73 a share compared with $2.81 million or $1.50 a share during the same period of the previous fiscal year.

MUTUALS

	Bid	Ask								
Acro Fd		141	Educat Eq	794	835	NW Grth	478	525
AGF Japan	1351	1485	Entarea Inv	611	671	Pac Comp	716	716
All Cdn Com	697	757	Exec Fd C	592	649	Pac Div	543	543
All Cdn Div	742	811	Exec Intl In	184		Pac Res	312	312
All Cdn Ven	347	379	Fraser Gr	378	415	Pac Ret	497	497
All Cdn 4000	476	520	GIS Comp	996	1095	Pac US	361	361
Amwr Gr	523	574	GIS Inc	354	390	Pension Mut	859	859
Andreae Eq	514	562	Gr Equity	764	839	Phil Hag	1190	1214
Assco Inv	887	593	Guard Ent	92	101	Planned R	443	487
Can Grth	555	610	Guard Gr	848		Prin Gr	423	464
Canagex	1079	1166	Harvard Gr	682	682	Prin Vent	233	255
Cdn Gs En	1396	1534	Indust Gr	1093	1201	Prov Mut	735	804
Cdn Inv	500	548	Int Eng	256	281	Prov Stk	573	627
Cdn Sec Gr	530	582	Intl Gr	567	623	Prud Grth	657	718
CSA Gold	906	990	Int Inc	421	463	Regent Gr	896	995
Cdn Trstd	508	558	Inv Gr	1195	1306	Regent V	415	456
Cap Gth	1023	1120	Inv Intl	600	656	Royfund	648	675
Coll Mut	534	586	Inv Jap	886	964	Templ Gr	857	937
Com Intl	1485	1632	Inv Mut	566	619	Timed Inv	859	
Com Intl L	376	413	Marit Eq	322	351	Un Accum	495	544
Com Vent	713	784	Mut Accum	581	639	Un Accum R	504	556
Corp Inv	605	664	Mut Bond	1031	1134	Un Amer	168	185
Corp Inv S	486	534	Mut Gr	344	379	Un Horiz	218	240
Dom Comp	618	671	Mut Inc	503		Un Vent	303	333
Dryfs Inc	1055	1156	Natrusco	1622	1682	Univ Sav Eq	751	825
Dryfs Intl	1085	1189	Nat Res	756	831	West Gr	623	685
Eaton Vlk	583	634	NW Equity	542	596	Xandu Fd	348	368
			NW Cdn	545	599	York Fd C	477	518

EARNINGS

By The Canadian Press

Auto Electric Service Co. Ltd., 12 weeks ended March 25: 1973, $43,000 loss. 1972, $11,000 profit.

Consolidated Canadian Faraday Ltd., year Dec. 31: 1972, $746,903 loss; 1971 $667,152.

Crush International Ltd., six months ended May 2: 1973, $732,063, 17.3 cents a share; 1972, $664,056, 15.8 cents.

Gordon MacKay and Stores Ltd., nine months ended April 30: 1973, $1,158,000; 1972, $86,000.

Iso Mines Ltd., three months ended March 31: 1973, $37,969 loss; 1972, $72,849 profit.

National Trust Co. Ltd., six months ended April 30: 1973, $3,269,500, $1.73 a share; 1972, $2,809,300, $1.50.

Peoples Department Stores Ltd., nine months ended April 30: 1973, $1,964,638, 43 cents a share; 1972, $575,534, 15 cents.

Ram Petroleums Ltd., three months ended March 31: 1973, $174,403 loss, 4.8 cents a share; 1972, $67,768 profit, 2.2 cents.

Reichhold Chemicals Ltd., three months ended March 31: 1973, $279,000, 58 cents a share; 1972, $242,000, 50 cents.

Toronto Dominion Bank, six months ended April 30: 1973, $22,399,000, $1.37 a share; 1972, $20,760,000, $1.38.

Turbo Resources Ltd., three months ended March 31: 1973, $122,146, 2.9 cents a share; 1972, no comparable figures.

UAP Inc., three months ended March 25: 1973, $171,000, 21.2 cents a class A share; 1972, $152,000, 19.3 cents.

Venpower Ltd., nine months ended March 31: 1973, $34,527 loss, 1.2 cents a share; 1972, $103,341 profit, 3.6 cents.

Versatile Manufacturing Ltd., six months ended April 30: 1973, $1,502,919, 52 cents a share; 1972, $941,639, 33 cents.

Webb and Knapp Canada Ltd., year ended Dec. 31: 1972, $589,993, 20 cents a share; 1971, $459,999, 15 cents.

Western Broadcasting Co. Ltd., year ended March 31: 1973, $2,266,172, 60 cents a share; 1972, $1,851,091, 52 cents.

Western Realty Projects Ltd., three months ended March 31: 1973, $900,043, 14 cents a share; 1972, $769,467, 12 cents.

VOLVO EYES TRUCK PLANT IN HALIFAX

HALIFAX (CP) — Volvo Canada Ltd. will probably set up a truck assembly plant here if it gets a contract from the Canadian Forces for 3,000 trucks, a company spokesman said Thursday.

President J. M. Nytsen of Toronto said Volvo is one of three companies bidding for the contract. The others are British Land Rover and Chrysler Canada Ltd.

"It is our intention, if we win the contract, to build the vehicles here in Canada," Nytzen said in an interview.

Volvo already has a car assembly plant here, but it would be unable to accommodate the truck assembly lines. He said another plant would have to be built or purchased.

'Mistake' to Set Oil Export Policy

CALGARY (CP) — No long-range federal policy on crude oil exports should be established until more is known about reserves in the frontier areas, the president of Gulf Oil Canada said Thursday.

"With so many factors changing at the moment we feel it would be a real mistake to establish a long-range policy when much essential information is not yet available," Jerry McAfee told the Canadian Business Outlook conference.

Crude oil reserves would not be affected seriously in the next few years if exports continued at the current level or at volumes close to maximum efficient producing rates, he said.

McAfee suggested a hearing in 1976 to establish long-term policy on exports when more is known about the quantity of fuel in the frontier areas of the Arctic and east coast offshore. A similar approach could be taken to natural gas exports.

Government policies based on the principle of exporting energy which is considered surplus have served the country well, he said.

"Continued exploration should be encouraged by providing for continued marketing of reserves in both Canada and the United States, subject only to protecting Canada's foreseeable domestic requirements."

McAfee said current Canadian exports of refined products to the United States are minimal, do not contribute to rising prices or shortages in Canada and do not circumvent crude oil export restrictions.

LONDON

LONDON (AP) — Closing stock quotations in new pence unless pounds are indicated:

Associated Brit Foods 56½, Anglo Am of S. Africa 434½, Babcock and Wilcox 102, Barlow Rand 265, Bass Charrington 148, BICC 162, Blyvoor 308, Boots 278, Bowater Paper 200, Brit Am Tob 268½, Brit Assets Trust 72, Brit Leyland 32⅜, Brit Oxygen 78, Brit Petroleums 591½, Broken Hill Prop 574, Burmah Oil 494½, Canadian Pac 787, Cast 108½, Charter Cons 215½, Cons Gold 230½, Courtaulds 160¼, Degagatontein 8, De Beers 387½, Distillers 149¾, Dunlop 105, EMI 171, Free St. Geruld 797½, Gen Elec 147¾, Glaxo 388, Grant Metropolitan Hotels 131¾, Gt Univ Strs 280, Guest Keen 371½, Hawker Siddeley 401½, Hoover 473, Hudson Bay 855, ICI 284, Imp Tob 100½, Judge 57¾, Kloof 582½, Marks and Spencer 287, Metal Box 294, Mim Holdings 185½, Phillips 870, Plessey 131, Poseidon 615, Rank A 408½, Rio Tinto-Zinc 257½, Roan Consolidated 335, Second Scott Inv. 89½, Selection Trust 470, Shell T and T 343, Tanganyika 217, Thomson 215, Thorn 431½, Tube Investments 480, Ultramar 259½, Unilever 364½, Union Corp 343, Vaal Reef 970, Vickers 141¾, Western Deep Level 755, West Driefontein 16, Western Holdings 14, Westedn Mining 179, Woolworth 88½, Zambian Anglo 220, Zambian Copper 67.

Bonds (in pounds): British Transport 52⅛, Brit Consols 24, Exchequer 94 13-16, Treasury 57¼, War Loan 34 7-16.

BONDS

FEDERAL, PROVINCIAL

Government of Canada		
Do 8 74	101½	102½
Do 5½ 75	94¾	95
Do 3¼ 76	88¾	89
Do 7 77	98½	99
Do 4½ 83	78	78½
Do 6½ 95	87	
Ont. 7¾ 97	94½	95½
Ont. Hydro 8 98	97	97½
Newfoundland 8¼ 94	98¾	99¼
CORPORATIONS		
Alta Gas 8⅛ 92	94½	97½
Bk Ns Mtg 8 79	99	101½
BMo 7 78	95½	98½
BMo 7½ 88	96½	99½
Bell 8 80	98½	101½
Do 8 97	94	97
Do 8¾ 93	98	102
B.C. Tel 7⅞ 95	91½	94½
Do 9⅛ 90	103	107
Do 9⅝ 92	106	
Do 8¼ 94	95½	98½
CP Hotel 8⅛ 92	97½	101½
Con Gas 8 92	93½	96½
Falcon 7¾ 91	89½	93½
HFC 8 95	92	96
M H T 9 80	100	104
Niagara 7⅞ 88	96	99½
Ont. Jockey 10 92	101½	104
Roy Bk 7 91	94½	97½
SSR 6¾ 92	100	
New TrGr 8¾ 93	98	100½
Roy Tr M 7¾ 79	97	
Wstc 8½ 93	96¾	99
CONVERTIBLES		
Ackl 7½ 88	97	101
ALGT 7½ 90	134	141
CGas 5½ 89	80½	83½
Gnstr 6½ 92	113	117
Home 5½ 92	110	114
Scurry R 7¼ 88	85	87
Wsct C 5½ 88	75	80
Wsct 7½ 91	97	101

INTERIM LISTINGS

THURSDAY

	Bid	Ask						
Abaca		38	Highld Q	39½				
Acapio	18	20	Hobo Cr	19				
Abella R	12	14	Holbrg	6	8			
Able Ex	3	5	Honda M	10	20			
Adar Res	21	24	Hub Mn	15				
Alakon	4	5	Juniper	16½	17½			
Albernt	45	65	Kendah	60	65			
Alvila		12	Kaza Cpr	28	32			
Amalgm	1	4	Keith C	17	19			
Ambass	3	4	Kelgin	4	9¾			
Amber R	40	41	Kelmnt	36	40			
Ang Wst	4	6	Kendal	46	60			
Arc Res	50	52	Kismet	25	29			
Arlen Pa	20	25	Komo Ex	3¼	6			
Aselo Ind	4	16	Lantern	39	45			
Athena	7½	9½	Lewes R	5	6			
Balfour		60	Lou Mex	52	56			
Bart Mns	45	47	Low Val	6	7			
Bev Cal	15	22	Lucky Sf	6				
Bonnevl	25	27	Manox P	41	45			
Bonus R	60	63	McLeod	37	40			
Boru Mn	17		Midnth		9			
Brent Ex	20	23	Milestn	15	19			
Brwstr	12	15	Mt Hplnd	7	11			
Brown O	12	14	Nation L		11			
Buckey	20	23	N Denvr	35	38			
Cairn M	15	19	Nicola	28	31			
Can Bas	10	14	Nisson	8½	11			
Canwex	26	30	Nthstar	45	48			
Cardwl	8	9½	N Tungst	75	80			
Carolin	36	40	Nthwd	145	148			
Centex	6½	8	Panthr	15	17			
Chilngr	67	68	Payette	7	11			
Channel	14	17	Perry R	75	80			
Coast Int	23	25	Plaza R	36				
Colby	52	55	Princss	70	75			
Commnd	9	10	Prism R	16	20			
Concrd	18	20	QC Expl	91	16			
Conjur	11	12	Radiat	410	4½			
C Altair	30	33	Remar R	11	14			
C Cleve	5½	7	Richwd	87	115			
Cop Mac	40	45	Rimrk	17	22			
Coroal	22	27	Rio Plat	65	66			
Coynex	55	57	Roblna		45			
Cypress	50	55	Rysio Sl	33	36			
Darsi	8	12	Shasta	103	120			
Decale	60	70	Sonesta	30	32			
Dictatr	5	10	Spa Mns	3	4			
Donna	5½	8	Spirit E	55	65			
Drchstr	18	19	Starbd	29	30			
Dorita	9		Starlett	16½	20			
Dynam	7	9	Stellak	4	7			
Eagle By	23	28	Sunris	8	9			
Envoy R	31	41	Swim Lk	5	15			
Erin Ex	37	40	Tandem	82	99			
Fortun I	10	15	Tanzill	13	15			
Glvstn	115	120	Teknol	18	20			
Gary M	14	17	Toronad	21	25			
Geoost	2	220	Turnign	60	80			
Geo Dyn	80	85	Triton Int	1½	165			
Geo Star	9	13	Twin Rv	50	53			
Giant Mtl	8½	10	Univex	54	62			
Glenlyn	3¼	6	Vanalta	24	26			
Gramr	17	20	Victor	4	7			
Gr Prix	70	73	Welcom	3	310			
Gr World	25	32	W Stand	15	19½			
Glf Tin	24	35	Whipsw	16	18			
Hertz In	26	30	Yukon	61	69			

FREE FILL AVAILABLE
Fairfield and Moss and University Area
MUTUAL EQUIPMENT RENTALS
386-6155

SUPERVISOR OF OPERATIONS
for
SCHOOL DISTRICT No. 61 (GREATER VICTORIA)

Responsibilities: The Supervisor is responsible for all custodial services for the District's 56 schools and other School Board buildings, for the supply of materials and equipment, for the scheduling of a staff of 160, consisting of custodians and janitors, for budget control of an annual operating budget in excess of $2,000,000.00, for the rental of school facilities, for the hiring of staff and participation in Union negotiations and other labour relations activities, for security operations, field inspection and supervision.

Qualifications: Minimum of five years' experience in school plant operation or maintenance in a supervisory capacity; demonstrated qualities of initiative and leadership and the ability to establish and maintain effective working relationships with associates, subordinates, superiors and the public. This position reports to the Director of Facilities and School Support.

School Board capital expenditure: $2 to 4 million/annum.

Salary range: $13,000 to $16,700 per annum.

Applications: In writing, stating age, experience, qualifications, references, must be received by the Personnel Officer, P.O. Box 700, Victoria, B.C., up to 4:30 p.m. on June 18, 1973.

OPEN HOUSE — SAT. 2-5 p.m.
825 Leota Place—Off Searidge Drive

One of the best-planned houses available. Convenience and comfort reign in this brand new lovely Cordova Bay home. Sunken family room with floor-to-ceiling used brick fireplace, kitchen is a women's dream, 3 bedrooms and 2 baths up, 2-pce. powder room and utility on main, marbleized shower en suite; den could be used as fourth bedroom, first-class materials and fixtures, full height basement with roughed-in recreation and games room, built-in outdoor barbecue. Magnificent entrance with wooden banister and tasteful light fixtures give this home a special charm. $56,900.

ANNEMARIE BOLENDER
477-8653 or 477-1841
BLOCK BROS. REALTY

Coral Shores
1466 DALLAS ROAD
PANORAMIC WATERFRONT
Priced from $22,900 to $25,900
Only 7 of these luxury condominium homes left.
CHOOSE YOURS TODAY!

Listed below are some of the fine features offered:
- Spacious living-dining area.
- Dream kitchen with deluxe G.E. Appliances, complete with Dishwasher.
- Beautifully appointed bathroom.
- Choose from a wide selection of quality Harding broadloom.
- Controlled access
- Quality at a fair price.

OPEN DAILY 2 p.m. to 5 p.m.
(Except Sunday)
Or for appointment to view anytime, please call
388-9172
Farmers & Merchants Trust
731 Fort Street, Victoria

VICTORIA'S LEADING Condominium Brokers

View by appointment only
Granite House
2100 Granite St.
$15,900 to $19,300

OPEN 2-4
Watson Manor
1000 McLure St.
1 Bedroom Suites
$15,000 — $17,950

OPEN 2-4
1440 Beach
Large 2 and 3 BRs
$51,800 to $77,750

Whyte & Gower
Oak Bay Properties Ltd.
2207 Oak Bay Ave.
592-2407

Blair House
Luxury Condominiums
978 Heywood Ave. on the Park
OPEN DAILY
2:00 to 4:30
(Except Sunday)
From $35,700
AL CHAUVIN
386-2437 Anytime
PACIFIC STRATA SERVICES LTD.
26 Bastion Square

TWO VIEWS FOR THE PRICE OF ONE
ONLY $23,500

SUNDECK VIEW

FRONT DOOR VIEW

If you are in the market for a condominium for one or two people then see this condominium suite with many picturesque views in a quiet wooded area of Fairfield. Close to town, bus routes, beach, parks, shops, etc. Purchase price includes all major appliances including dishwasher and garburator. Other facilities include sundeck, covered parking, whirlpool bath, card and entertaining rooms.

CALL ROGER LUCAS
592-2159 or 477-1841
BLOCK BROS. REALTY LTD.

GROCERIES
$16,900
Immediate sale required; all ofers will receive careful consideration. High traffc area with future potential. Purchase price will include fixtures and stock; is a "going concern". Must be sold now! Act quickly!
ROBERT L. PEDEN
Bayshore realty ltd.
512 fort st. victoria b.c. 388-6424

PROFESSIONAL OFFICES
Near Jubilee Hospital, suitable doctors, accountants, other professions. Parking.
Hatley Holdings
385-5911

JEUNE BROS. FOR HIKING BOOTS

Utilities and Recovery Supervisor
Position: Responsible for the operation of the Utilities and Recoveries Department at Prince Rupert, consisting of 4 power boilers, 3 turbo generators, 1 recovery boiler, evaporators, lime kiln, recaust water treatment plant and related equipment.
Qualifications: First class B.C. Stationery Engineer ticket with operating and supervisory experience in the above-mentioned field.
Excellent employee benefits program and relocation assistance is available for the successful applicant. Salary commensurate with experience.
Write stating qualifications and resume to:
Mr. John Lambie,
Canadian Cellulose, Limited,
P.O. Box 1000,
Prince Rupert, B.C.
COLCEL COLUMBIA CELLULOSE

Victoria's
"Finest Condominiums"
2920 COOK STREET
"Castle Hill"
Luxury 2-Bedroom Suites
Surrounded with beautiful rock gardens and the use of famous Spencer Castle.
Open to view Saturday 2 - 5 p.m.
or by appointment Phone 382-9191
Canada Permanent
1125 DOUGLAS STREET

OPEN HOUSE — 3000 LANSDOWNE
Friday, 7 - 9 — Saturday, 1 - 4
UPLANDS AREA

This lovely home is open for your inspection—Spacious living room, large dining room, delightful sun room. 3 bedrooms each with own bath. Comfortable sitting room off master bedroom. Four fireplaces to warm toes in the winter. Large rec room in high basement.
Priced at $72,000
In Attendance, LILLIAN HENDY
479-1667
J. H. Whittome & Co. Ltd.
Royal Oak Branch

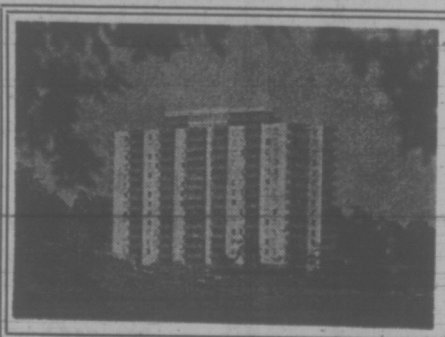

Princess Patricia
on the beautiful blue Pacific
1-Bedroom from $135
2-Bedroom from $185
Children up to 2 years Welcome
701-703 Esquimalt Road
382-2223

Rockland Residence of Charm and Distinction
OPEN FOR INSPECTION SAT. 1:30 - 4:30

1524 REGENTS PLACE (off St. Charles)
A well appointed home full of character located on a quiet cul-de-sac and set in a most delightful secluded garden (.56 of an acre). This Tudor style home has been professionally up-dated for todays living yet retaining its orignal charm. Large entrance hall and living room, separate dining room with french door opening onto patio. Modern kitchen with eating area and pantry, awo and a half bathrooms (master en-suite), four bedrooms and family room with fireplace. This home is io immaculate conditon and is offered at $70,000. For further information and prior appointment call:
PETER NASH 598-1/32? or 5*2-X819 — JOHN BARNES 598..321 or 598-4243
"The Professional People"
JACK MEARS OAK BAY REALTY LTD.
2194 OAK BAY AVENUE

VICTORIA'S
"Finest Condominiums"
2920 COOK STREET
"Castle Hill"
You Can Purchase Now in Phase Two.
OPEN TO VIEW SATURDAY 2 - 5 P.M.
Or by Appointment, Phone 382-9191
Canada Permanent
1125 DOUGLAS STREET

I'M A BRAND NEW BABY

ESQUIMALT LAGOON
Kitchen to delight the most fastidious housewife with dishwasher. Three bedrooms, master en suite. Delightful sundeck to view the ocean. Here you can have your own boat launching at your door.
MRS. PAT FORBES 477-1841
BLOCK BROS. REALTY

OPEN HOUSE

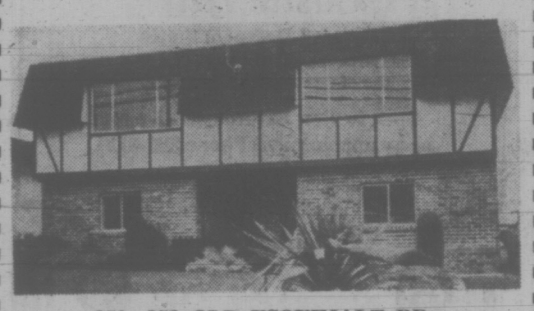

850 - 852 OLD ESQUIMALT RD.
11 a.m. to 4 p.m. FRI., SAT., MON.
Brand New $25,950 Each Side
3 bedrooms, 1½ baths. Lovely living room, dining room. Excellent kitchen. Large master bedroom. First class laundry room. Room for freezer, good workshop area plus room for 4th guest room. Lovely garden and landscaping. Choice of broadloom color.
Phone Bill Palfry 598-4210 or Charles Loveday 477-6994
ISLAND HOMES LTD.

RESEARCH ASSISTANT
$16,000 per Annum
The CHALLENGE
To plan a program of continuing aid and assistance and to research material on a variety of Provincial affairs. To report in a clear, concise, factual manner within broad guidelines and as dictated by deadlines. To meet and exchange information with political and business figures at all levels and to maintain positive relationships, while respecting strictest rules of confidence.
The MAN
One who can quickly gain respect of those around him, who enjoys challenge, has the ability to plan and organize personal projects with a minimum of direction, can report clearly both orally and in writing, can separate vital fact from collected data, and has a good understanding of Provincial politics.
It is expected that applicants possess a combination of academic training and practical experience sufficient to bring to the position a proven capability for mature performance with unquestionable integrity. Residence would be in Victoria.
Complete resumes should be directed to Box 529, immediately.

Open to view Fri. and Sat. 1-5 p.m.
MARINA PARK APARTMENTS
In Sidney, on White Birch Road

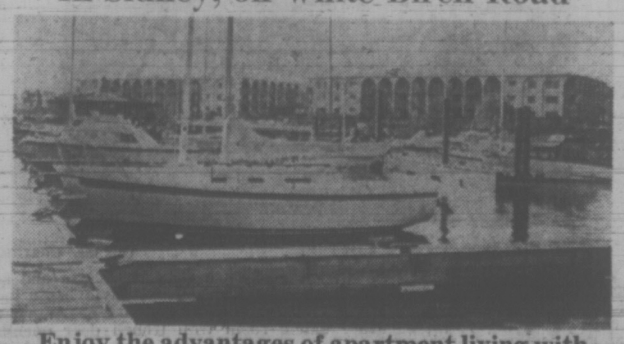

Enjoy the advantages of apartment living with a "pride of ownership"
Terrific ocean view, ideally located for quiet living and convenient to all amenities. Boat wharfage.
One and Two-Bedroom Apartments Now Available
Priced from $25,000.
Canada Permanent
1125 Douglas Phone 382-9191

Shrimp 'Zone' Found

NANAIMO (CP) — The director of the Pacific biological station here said Thursday a substantial stock of high-quality and good-size shrimp have been studied and documented by a fisheries vessel off the West Coast.

Dr. W. E. Johnson said the ship G. B. Reed made the study of pink shrimp in an area four miles wide and 35 miles long, about 20 miles southwest of Tofino and that it indicates a stock which could yield up to four million pounds of shrimp a year on a sustained yield basis.

The fisheries service office at Port Alberni said only one vessel is currently dragging for shrimp in the survey area.

FLYING HIGH, the department of the environment's submersible Pisces IV was taken aboard an armed forces' Hercules at Pat Bay Thursday. The submersible has been loaned to the defence department and will be used to try and retrieve a helicopter which crashed into the sea near Halifax April 27. The helicopter's crew was saved. Retrieval of the helicopter is needed to probe cause of the accident. (Bill Halkett photo.)

Island Man Gets Medal

PITTSBURGH (CP) — Jim Strand of 931 Dufferin St., Nanaimo, was awarded a bronze medal Thursday by the Carnegie Hero Fund Commission for saving the life of a man lying stunned in a burning car last July at Amarillo, Tex.

The announcement said Strand, 32, was working as an automotive body repairman in Amarillo when a car driven by Burel Stone struck the gasoline pumps at the garage. Stone suffered lacerations and stunned, was knocked into a reclining position on the seat.

Spattered gasoline ignited and flames broke out on the car's engine, fuel pumps and the pavement. Strand ran to the car, opened the door and dragged Stone from the vehicle. As he pulled Stone away, a burst of flames engulfed the automobile.

Strand received a cash award along with the medal.

Rural Dean Appointed

DUNCAN — Rev. Harry Howson of St. John's Church, Cobble Hill, has been appointed rural dean of the Cowichan Deanery.

The deanery extends from Malahat to Ladysmith and from Lake Cowichan to Salt Spring Island.

The appointment was announced by Anglican Bishop F. R. Gartrell.

DEEPSEA SHIPS IN PORT

(All cargoes are forest products unless otherwise stated. Place names are destinations, not ports of registry.)

Victoria—Oregon.

Port Alberni—Bulk Promoter; Rio Abaucan.

Crofton—Starstone.

Cowichan Bay—Victoria, U.S. Atlantic; Columbialand.

Gold River—Irish Stardust; Cap Carmel.

Harmac—N.R. Crump, U.K. and continental Europe.

AMES PAINT WAREHOUSE SALE
Lots of Parking
Lower price from Factory Store.
402 JOHN ST.
386-3664

24-Hour Manning Of Station Urged

TOFINO (CP)—A coroner's jury Thursday recommended the Skeena Lifeboat Station here be manned 24 hours a day following an inquest into the early-morning drownings of two persons in Tofino harbor May 2.

The inquest was into the deaths of Martha Martin, 73, of the Opitsat Reserve, and David Henry Williams, 33, of the Owis Reserve. The two drowned after the canoe they and two others were in overturned following a lengthy drinking session in a local beer parlor.

Williams' wife, Linda, and his father, Henry David Williams, were pulled out of the water shortly after the incident.

According to testimony, the four had been drinking in a local beer parlor from about 7 p.m. until closing time on the night of the incident. Mrs. Williams admitted that she and her husband were both drunk, and an autopsy performed on Mrs. Martin revealed that she had a .23 blood alcohol reading at the time of her death.

Walter Arnet, a Canadian Coast Guard employee who works at the Tofino Lifeboat station, told the jury he heard calls for help from his home next to the station at about 2:10 a.m.

"I phoned Tofino radio," he said, "to ge them to activiate the lifeboat crew, but I realized that action had to be taken faster than that, so I phoned John Shaw, another employee at the station, right after that.

"I figured he was down there within three minutes of my phoning him," he added.

Shaw testified he thought he had made it to the water within five minutes of the phone call and said he immediately took the station's rubber raft to rescue the elder Williams, who was immediately sent to Tofino hospital.

SEARCH

Following the rescue, Shaw and a colleague began a search for David Williams and Mrs. Martin, who were reported missing.

Mrs. Williams had been pulled from the water by people on the lifeboat station float.

Shaw told the jury that although the body of Mrs. Martin was recovered at about 4:30 a.m. on May 2, they were unsuccessful in locating the body of David Williams. His body was finally discovered floating nearby June 1.

Shaw, an employee of the lifeboat station for four years, said he didn't know whether having a man on duty at the station would have been any more help then he was able to give.

"It's hard to say," he told the jury, "whether a man there on the graveyard shift could have saved their lives or not."

Drugs, Sex Cited

NEWARK, N.J. (UPI)—Four men testified Thursday before a federal grand jury that some record companies provided women and drugs to disc jockeys to play their records, and used mobsters to deal with recording stars.

"We believe that almost every major record company in the country is involved," a federal official has said.

Sources said the four men who appeared before the grand jury Thursday were questioned about record companies that reportedly channelled funds into phoney firms, which in turn supplied fraudulent invoices so payments used in the "play for pay" scheme would look legitimate.

The sources said that the grand jury is looking into information found by the organized crime strike force. That information includes charges that disc jockeys have been supplied with narcotics, money and women to play new records so as to push them to the top of the charts.

In addition, the grand jury reportedly is looking into charges that some record companies used mobsters as "muscle" to keep recording stars in line.

The inquiry grew out of wiretap information received by federal agents investigating Pasquale Falconio, whom federal officials describe as being connected with associates of the old Vito Genovese crime family.

RENT-TO-OWN
ELECTROHOME COLOR TV
From Only 18.89 per month
3 Year Guarantee All Parts and Labor
CITY CENTRE TV
3970 Shelbourne 477-6971 next to Kmart in the Mall 10 a.m. to 10 p.m. daily

OPEN TO VIEW SAT. 1-5 P.M.

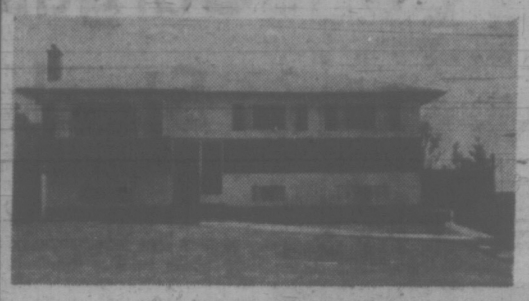

739 CAMEO — $35,900
THIS PREMIUM HOME features in-line living room and dining room with top quality wall-to-wall carpet, deluxe kitchen with built-in nook, 3 bedrooms and lovely vanity bath. Downstairs a professionally finished rec room with bar and wall-to-wall carpet plus dajoining game room, a 2-piece vanity bath, laundry area and room for additional bedroom, etc. Large carport at rear with sundeck over, plus extra parking pad and fenced lot approximately 60'x160' on sewer.
BILL ANDERSON
479-1667 479-6648
J. H. WHITTOME & CO. LTD.
Royal Oak Branch

OPEN HOUSE SAT. 1:30 to 4:00
2434 TANNER ROAD

If you are interested in a 3-year old, quality built home with 4-bedrooms, 2 and ½ baths, master ensuite, beautiful built-in kitchen cabinets, cushion floor less than 1 year old. Most attractive natural wood ceiling, living room and dining room with leaded bay window and attractive fireplace! Beautifully carpeted over hardwood floors. Cathedral entrance with steps to a most attractive den with stone fireplace, all carpeted, plus recreation room. Outside the ¼ acre is neatly manicured with patio, heated garage, cement pad for camper. Many more excellent features. Priced at $42,750.
Call ERNA ELLSAY
477-1841 Res. 386-7432
BLOCK BROS. REALTY

AUTOMOBILE SALESMAN
A challenging and rewarding sales opportunity.
Call Kurt Adelborg, Sales Manager at 748-1513
GARY HAWE CHEV. OLDS. LTD.
277 GOVERNMENT STREET DUNCAN, B.C.

CASHWAY SPRING and SUMMER CLEARANCE BARGAINS
YOUR DOLLARS BUY MORE WHEN YOU BUY CASHWAY

K-LUX PANELS
A variety of colors and patterns. Great for screen walls, room dividers.
24 x 48. Reg. 6.39 NOW 4.26
24 x 72. Reg. 9.59 NOW 6.39

BIRCH FILIGREE PANELS
Sturdy ¼" thick panels. Attractive designs. Lowest price ever.
16 x 48 SPECIAL, ONLY 2.95
16 x 72 SPECIAL, ONLY 3.95
24 x 48 SPECIAL, ONLY 3.95
24 x 72 SPECIAL, ONLY 4.95

TREAT YOUR KITCHEN to a new RANGE HOOD
30", 2-speed fan, superior duct type in white, avocado, harvest gold, coppertone. Reg. 29.95 CASHWAY PRICE 24.95

PATIO BLOCKS and SCREEN WALLS for added privacy. A real do-it-yourself project.
PEBBLE and DIAMOND Design
8 x 16 ONLY .55
12 x 24 ONLY 1.10
20 x 20 ONLY 1.45
24 x 24 ONLY 2.10
24 x 30 ONLY 2.60

PLAIN PATIO SLABS
8 x 12 Patio Slabs ONLY 33¢
12 x 12 Patio Slabs ONLY 48¢
12 x 16 Patio Slabs ONLY 67¢
8 x 8 x 16 Concrete Building Blocks ONLY 50¢
6 x 8 x 16 Concrete Building Blocks ONLY 48¢

PATIO SCREEN BLOCKS
12x12 San Bernadine ONLY 55¢
12x12 San Gabriel ONLY 55¢
12x12 San Hernandez ONLY 55¢
12x12 San Juan ONLY 55¢

CONCRETE MIXES
60-lbs. Concrete Mix 1.69
60-lbs. Topping Mix 1.69
60-lbs. Mortar Mix 1.69

MELNOR LAWN SPRINKLERS
For the best lawn care. Popular oscillating sprinklers in three sizes. Gives four settings for ideal coverage.
No. 525 Covers 2200 sq. ft. of lawn. Reg. 7.75. CASHWAY SPECIAL 5.95
No. 610 Covers 2500 sq. ft. of lawn. Reg. 11.95. CASHWAY SPECIAL 7.95
No. 722 Covers 2800 sq. ft. of lawn Reg. 14.19. CASHWAY SPECIAL 9.90

MELNOR TURRET SPRINKLERS
Gives four settings for maximum efficiency. Reg. 6.49. CASHWAY SPECIAL 4.69

UNDERGROUND SPRINKLER KITS
For the do-it-yourself man. Gives four outlets with fittings. Pipe not included. Reg. Price 24.95. CASHWAY SPECIAL 17.95

LAWN CARE
4" HIGH CORRUGATED VINYL COATED TURF EDGE — 20 feet long. Reg. Price 1.49. CASHWAY PRICE, ONLY 99¢
4" CORRUGATED VINYL COATED TURF EDGE — 40 feet long. Reg. Price 2.79. CASHWAY PRICE, ONLY 2.09
PLASTIC SOAKER HOSE 25 Ft. lengths. Double sided. Reg. 4.79 CASHWAY PRICE 3.15
20 FT. PLASTIC SOAKER HOSE Reg. 2.89 CASHWAY PRICE 2.49
WILKINSON LONG HANDLED GRASS SHEARS — The best. Reg. 21.95. CASHWAY PRICE, ONLY 15.95

COLEMAN FOR THE CAMPER AND SPORTSMAN
COLEMAN DIAL TEMPERATURE HEATERS — For every camper. Reg. 34.49. CASHWAY SPECIAL 25.95
COLEMAN SPORTSMAN STOVE Model 500B. ONLY 13.25
EXTENSION HOSE FOR PROPANE CYLINDER ONLY 6.70
COLEMAN LANTERN CARRYING CASE — For 600 series lanterns. ONLY 4.15
COLEMAN LANTERN CARRYING CASE — For No. 220 and 236 lanterns. ONLY 4.95
COLEMAN WATER COOLERS
A variety of sizes for all campers at summer clearance prices.
SUNLITE JUG — Model No. 5506D. 128-oz. with spout. ONLY 5.49
SUNLITE JUG — Model No. 5501D. Metal top with fast flow faucet. ONLY 5.95
DURABOND JUG — Model No. 5547. With spout. ONLY 3.95
SNOLITE JUG — Model No. 5502-0. 256-oz. ONLY 9.29

— FENCE BARGAINS —
BASKET WEAVE — 7 boards high. Will build either a 42 or 48" high fence. All materials included—6 ft. 4x4 rough cedar posts, ½x6-10 ft. fence boards, 2x2 spacers and galvanized nails. ONLY 85¢ Lin. Ft.
3 RAIL RANCHER — Easy to build. Economy priced. All materials included — 6 ft. 4x4 rough cedar posts, 1x8-10 ft. fence boards and galvanized nails. ONLY 75¢ Lin ft.
4 RAIL RANCHER — Ideal for all areas. All materials included — 6 ft. 4x4 rough cedar posts, 1x6-10 ft. fence boards, and galvanized nails. ONLY 75¢ Lin. Ft.
FENCE STAIN — Good quality. Brown - Red - Green - Charcoal. ONLY, Gal. 3.95
OLYMPIC STAIN—FREE GALLON SALE — Buy Four Gallons — Get the Fifth Gallon FREE! Only Gallon 10.20
18" BAR-B-QUE ONLY 5.95
28" ROUND WHITE PATIO TABLE, ONLY 9.95
CHARCOAL BRIQUETTES 5-lb. bag. ONLY 69¢
½" GARDEN HOSE 50 Foot lengths. ONLY 1.50

THE BEST BUY ON TOP QUALITY PAINT
Pittsburgh Sunproof Latex and House Paint
Gallons ONLY 10.75 Quarts ONLY 3.45
Tinted to any color
Pittsburgh Carnival Paint Exterior and Interior Latex
Gallons ONLY 7.80 Quarts ONLY 2.49

CEILING TILE
12 x 12 or 12 x 24. Plain white. 64 sq. ft. carton. J.M. Quality. ONLY 10.40
HARDBOARD PANELS
4 x 8 x ¼ Hardboard ONLY 2.29
4 x 8 x ¼ Hardboard ONLY 2.95
4 x 8 x ⅛ Peg Board ONLY 3.15
4 x 8 x ¼ Peg Board ONLY 4.49
FIBERGLAS PATIO PANELS — Colors in white, yellow, green and clear. Use fiberglas panels for long lasting quality.
26 x 96 ONLY 4.45 26 x 144 ONLY 6.50

LUMBER FOR LESS
2 x 3 - 7 ft. ONLY 70¢
2 x 3 - 8 ft. ONLY 85¢
2 x 3 - 10 ft. ONLY 1.10
2 x 4 - 7 ft. ONLY 87¢
2 x 4 - 8 ft. ONLY 1.44
2 x 4 - 10 ft. ONLY 1.80
2 x 4 - 6 ft. ONLY 50¢
2 x 6 - 6 ft. ONLY 72¢
2 x 8 - 6 ft. ONLY 84¢
2 x 10 - 6 ft. ONLY 96¢

PICNIC TABLES Pre-cut. ONLY 19.95
WORK BENCHES Pre-cut. ONLY 14.95
CONCRETE BLOCK INCINERATORS. ONLY 13.95
PRE-HUNG DOORS — 2'6" x 6'6" x 1¾" Mahogany with quality hardware. ONLY 24.95

Cash-way Lumber Prices
SLEGG'S CASHWAY LUMBER
3955 Quadra Street 479-7151
Sidney Branch, 9764 Fifth St. 656-1125
Open 7:30 a.m. to 5:30 p.m. 6 Days a Week

Canada Able to Commit My Lai

PEETZ TACKLE

Canada could have its own My Lai massacre some day, according to a scientific survey presented at a conference of psychologists in Victoria Thursday.

When Dr. Neil Vidmar of the University of Western Ontario probed the views of 144 adults on crime and punishment, one of the questions he added was:

"Assume for the moment that you are a Canadian soldier fighting in a war in a far away country. A commanding officer orders you to shoot the inhabitants of a small village, including old men, women and children, which is suspected of aiding the enemy.

"In this situation, do you think you would follow orders and shoot them or refuse to shoot them?"

While a full 30 per cent answered they would follow orders and shoot, Vidmar said Thursday that total might be higher still given the actual situation.

Vidmar's paper, one of dozens delivered Thursday at the annual meeting of the Canadian Psychological Association, concentrated on retribution as a motive in Canadian attitudes toward the death penalty.

His survey showed the majority of people who favor the death penalty for murderers do so more from a hunger for revenge than any hope it will deter potential killers.

Better than three out of four questioned favored the death penalty to some degree. While two out of three of these claimed deterrence was a more important reason than punishment, more than half said they would still favor the death penalty, even if convinced it did not deter potential murderers.

Vitmar's study also revealed those favoring capital punishment tended to be more prejudiced, authoritarian, punitive and dogmatic than those opposed. Older people tended to favor the death penalty more than younger people.

There are about 850 psychologists attending the meeting at The Empress, 300 more than was anticipated. The program continues through Saturday.

William Kelley, a psychologist with the B.C. penitentiary at New Westminster, said Thursday that most murderers should spend little time behind bars and can be sent back into society with no danger to the public.

Three out of four murderers are only criminals in the legal sense of the word, he said, sending them to prison is wasteful and pointless.

Research from many sources shows in most cases murders occur in unusual situations of a personal nature where chances of recurrence are very slight.

Kelley said he was referring to cases where people killed a relative or close friend because of a personal difference on provocation.

"I don't believe in punishment except where it serves a useful purpose ... people seeking revenge are taking a very costly revenge on the rest of society."

It costs the Canadian taxpayer $10,000 a year for each prison inmate. What would be a $100,000 bill for a 10-year term could be cut to a total of $5,000 with a program of careful screening and concentrated therapy, he said.

"In Holland the average time spent in jail by murderers is two years. We just have to put more emphasis on treatment."

HUNGER AT HILLSIDE GOES ON

All 12 participants are hanging on at the starvathon in the Hillside mall despite the temptations of nearby ice cream parlors and delicatessens.

The participants are all members of Signal Hill Chapter of DeMolay, a youth service group which aids elderly citizens.

They are going without food or sleep for 50 hours to raise funds for the United Nations International Children's Emergency Fund and their own organization.

After 18 hours with nothing but clear tea or coffee, Dave Sarsiat, 17, said this morning he has a hard time keeping his "mind off breakfast — and lunch and dinner."

Sarsiat has about 50 pledges totalling $1.50 an hour. He expects to earn about $75 if he lasts the full 50 hours.

The sleepless fast started at 3:30 p.m. Thursday and ends at 5:30 p.m. Saturday. Fasters must stay awake and are allowed nothing except tea or coffee without cream or sugar.

Anyone wishing to sponsor a member may call 383-9126.

Mac makes it

First, Mac made it big in the States. But now Mac is back in Canada, and can make your favourite mix taste a whole lot better.

MacNaughton: the taste is very smooth. It could make you change your mind about every other whisky.

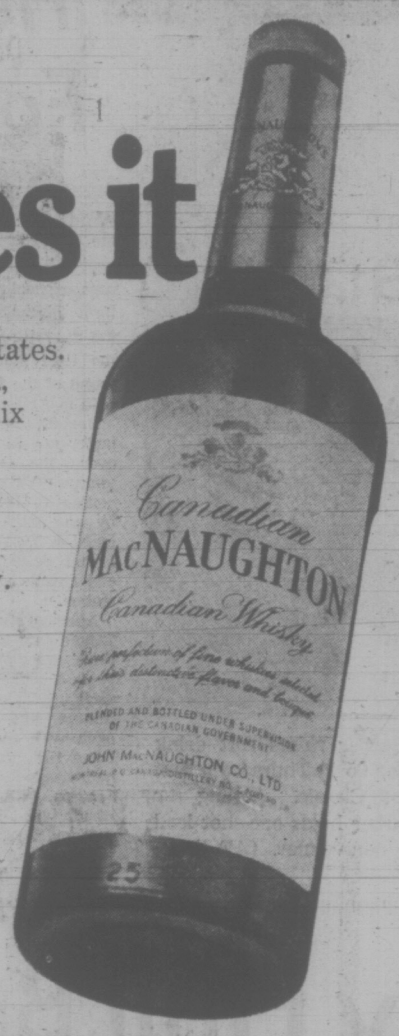

Bottled by John MacNaughton Co. Ltd.
Distributed by
PARK & TILFORD

U.S. IRA Vows To Aid Ulster

BELFAST (UPI) — Bombers and snipers struck across Northern Ireland today and in Belfast, a group describing itself as the American Irish Republican Army pledged its support of Ulster's "freedom fighters."

The Belfast newspaper Andersonstown News today published an advertisement paid for by the headquarters committee of the American IRA, which gave its address at 1012 North St., Sumner, Wash., 98390. Signed by 300 persons, the ad read:

"We are pledged to support our gallant freedom fighters. Their suffering is our suffering and more significantly their fight is our fight. Until our arms have brought us final victory we pledge our everlasting support."

It demanded the unconditional release of all political prisoners in Northern Ireland and said: "The officers and men of the American IRA stand shoulder to shoulder with our comrades in Northern Ireland until freedom is obtained."

Heading the signatures were the names of Col. P. G. Duffy, described as chief of staff of the American IRA, and his deputy, Lt. Col. Noel Malone. They claimed to represent the Ohio and Pennsylvania brigades of the American IRA.

Any army spokesman said he had never heard of the organization but government sources said they are convinced the United States is one of the main suppliers of arms to the militant provisional wing of the IRA.

GREEN THUMBS UP FOR THESE BETTER GARDENING VALUES

GERANIUMS
Bedding size in red, pink. Limited quantities. ONLY 3 for 1.25

SALVIA
Blue Bedder — Soft shade of blue on 2 ft. stems. Good filler for cut flowers or background planting. 12 per pack 69¢

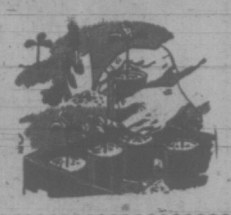

VEGETABLE PLANTS
A good selection of cabbage, broccoli, cauliflower and Brussels sprouts, Spanish onions. PACK 75¢

TOMATO PLANTS
Excellent selection of hybrids and standard varieties.

Portulaca and Livingstone Daisies
For that hot, dry spot. Pack 69¢

Still a good selection of Single and Double Petunias, Marigolds, Asters, Dwarf Dahlias, Trailing and Dwarf Lobelia, Phlox, Verbena.

We carry a full line of Insect Sprays and Fertilizers.

Open 7 Days a Week. Mon., Tues., Sat. 9-5:30, Fridays 9-9, Sundays 10-5

ROYAL OAK GARDEN CENTRE AND FLORIST
4456 West Saanich Road — In The Royal Oak Shopping Centre
479-1116 "Where Gardeners Shop for Every Bloomin' Thing"

3 FOR $1.00

SALE

Regular Price for 3 — $1.77

★ THURSDAY ★ FRIDAY ★ SATURDAY
JUNE 7th, 8th, 9th
At Every Vancouver Island

A&W

NO PHONE ORDERS PLEASE

IT'S ALL GONE

FURNITURE, APPLIANCES, COLOR TVs
BITS AND PIECES

Our Entire Trade-In Department is SOLD OUT Again, We are in a Good Position to

TRADE HIGH for GOOD TRADE-INS

We'll take anything of value. Older Trade-Ins Welcome Too! Try Us!!

SPECIAL CLEARANCE OF MANY FLOOR SAMPLES - ALL NEW — NOW ON DISPLAY

3 DAYS ONLY FRIDAY, SATURDAY and MONDAY.

½ PRICE WITH GOOD TRADE-INS

DESCRIPTION (3 Days Only with a Good TRADE-IN)	Now With Approved Trades	DESCRIPTION (3 Days Only with a Good TRADE-IN)	Now With Approved Trades
Simmons Colonial Wingback Hide-a-Bed with Valance in Grade H nylon fabric. Soft seating, nimbus cushions and full size Slumber King mattress. **Reg. Sugg. Retail $519.95.**	259.95	**Spanish Style Sofa and Loveseat** with Oak Finish Trim and Shaped Legs. Wide, soft padded arms. Shell guilted back and cushions with soft front edge.	249
Spanish Style 48" Cocktail Table, Square Lamp Table and Matching Texagon Commode Table. If purchased separately, **regular price** 159.85	79.95	**Contemporary Loose Cushion Style Sofa and Loveseat** in brown orlon plush fabric and co-ordinate color back cushions. A quality suite by B. P. John. **Reg. List Price 899.95.**	449.95
Traditional Style Long Luxury Sofa by B. P. John with rounded back and plain valance. In high quality, gold velvet. Button tufted back and arms. **Reg. List $599.95**	299.95	**Admiral 18-lb. Heavy Duty Automatic Washer.** The very top of the line, push button series. With all the features you could possibly think of. **Mfg. Sugg. List 449.95**	225.00
Admiral 14 Cu. Ft. Deluxe Model, Frost-free Refrigerator with glide-out shelves, vegetable crisper, fruit crisper, meat keeper, electric button conditioner, easy roll out casters and many other deluxe features. All colors in stock. **Mfg. Sugg. List 459.95**	230.00	**Admiral 30" Fully Automatic Range** with plug-out elements, window oven, full storage drawer, oven light, clock and timer **Mfg. Sugg. List 254.95** ...$10 Extra for Color	127.50

VICTORIA'S LARGEST FURNITURE VALUE CENTRE

THE TRADERS

VIC

715 FINLAYSON ST. (Top of the Town) PHONE 388-6264
OPEN MON.-FRI. TILL 9 P.M.; SAT. TILL 6 P.M.

TONI

Speed Horse on Belmont Scene

OUT FOR GALLOP today under jockey Ron Turcotte was Secretariat, favored to win Saturday's Belmont Stakes and collect third jewel in racing's Triple Crown. (AP Wirephoto).

NEW YORK (AP) — Secretariat goes after thoroughbred racing's elusive Triple Crown Saturday in the Belmont Stakes, and the success or failure of the exciting Meadow Stable colt might be pinned on the performance of a speed horse called Knightly Dawn.

Trainer Frank (Pancho) Martin put Knightly Dawn into the six-horse Belmont field Thursday as an entrymate with Sham, and students of racing strategy immediately began to hold court.

Martin's apparent plan is to have Knightly Dawn draw Secretariat into an early speed duel and then have Sham come on to avenge his second-place finishes to Secretariat in the Kentucky Derby and Preakness.

"It will be fun to see what happens when someone opens up five or six length," said Martin.

"It just means another horse for him to get around," was the reaction of Secretariat's trainer, ex-Montrealer Lucien Laurin to Martin's move.

Set to join Secretariat and the Sigmond Sommer-owned entry at the 5:38 p.m. EDT post for the 1½-mile classic at Belmont Park, were Arthur Appleton's My Gallant, C. V. Whitney's Pvt. Smiles and Elmendorf's Twice A Prince.

If all six start, each under 126 pounds, the Belmont will be worth $151,200 with $90,720 to the winner.

Jockey assignments, in order of post position, were Secretariat, Ron Turcotte, Grand Falls, N.B.; Pvt. Smiles, Danny Gargan; My Gallant, Angel Cordero Jr.; Knightly Dawn, Ismael Valenzuela; Twice A Prince, Braulio Baeza, and Sham, Laffit Pincay Jr.

"I think they could run five horses as an entry against him (Secretariat) and they still would be running for second money," said Johnny Nerud, an owner-trainer who doesn't have a horse in the Belmont but does have a vested interest.

Saturday's running of the Belmont Stakes will be telecast on Channels 2, 6, 7 and 12 starting at 2 p.m. Post time is approximately 2:40.

"Of course I might be prejudiced for Secretariat because I own a piece of him," added Nerud.

Secretariat is scheduled to quit racing by Nov. 15 and go to stud under a record $6.08 million syndication.

The early odds had Secretariat a 2-5 favorite to win for the 12th time in 15 career starts and become the ninth Triple Crown winner and first since Citation in 1948.

Sham, attempting to avoid being the first to finish second in each of the Triple Crown races, and Knightly Dawn were listed at 5-2 for the race which is a quarter of a mile longer than the Derby and five-sixteenths farther than the Preakness.

Sham has won five of 12 starts over two years, with his big victory coming in the Santa Anita Derby. Knightly Dawn, who didn't run in the Derby or Preakness, has won seven of 23 starts including the Jersey Derby on Memorial Day.

sports

DOUG PEDEN - EDITOR

New Outlook For Lanny

TORONTO (CP) — Lanny McDonald, one of the most sought-after juniors in the recent National Hockey League draft, and his agent have a much different picture of the Maple Leaf organization than they had envisaged.

The strapping 20-year-old right winger from Medicine Hat (Alta.) Tigers signed a multiyear contract Thursday with the Leafs for what his agent, Richard Sorkin of New York, said may well be the largest contract in the NHL.

"There's nothing even remotely cheap about this organization," Sorkin said. "They've been first class all the way."

Estimates of the undisclosed contract range from $175,000 to $200,000 a year.

McDonald, who went fourth in the junior draft, might have gone higher in the selections but Sorkin said Vancouver Canucks likely were "dissuaded."

"We told them Lanny wouldn't sign with them, that he'd probably sign with the World Hockey Association if Vancouver took him."

VANCOUVER HEDGES

The Canucks picked just ahead of Toronto and selected right-winger Dennis Ververgaert from London Knights of the Ontario Hockey Association Junior A series.

The only other development of any interest on the pro hockey front Thursday was Henri Richard's discussion with Sam Pollock, Montreal Canadiens' general manager.

Richard, the 18-year Montreal veteran, told Pollock early in the week that the Canadiens' organization would have to compete financially with the WHA Houston Aeros.

Although the Canadiens' captain was not firmly committed one way or the other after Thursday's meeting, he said "only a few small details to be worked out" prevent him from rejoining the Stanley Cup champions for another term.

Sorkin, meanwhile, confirmed that McDonald's contract with the Leafs was even more lucrative than the one Denis Potvin of the OHA Ottawa 67s, this year's No. 1 junior draft selection, had signed the previous day with New York Islanders.

It was reported to be for $500,000 over a three-year period but Sorkin amended that to four years.

"It was four years," he repeated to those who questioned him. "But even if it was for three years, Lanny would still be the highest, even without the deferred features."

McDonald, at six feet and 190 pounds, has the physical makeup to be a superstar. His Medicine Hat team, winners of the Western Canada Hockey League, were flops in the Memorial Cup playoffs for the Canadian junior championship, failing to make the final.

"I think probably that was the worst series I ever played in my life," McDonald admitted. "I can only say it was a long season and at that time my body was still there but my mind wasn't."

Adanacs Win Scoring War

NEW WESTMINSTER (CP) — Coquitlam Adanacs moved to within two points of first place in the Western Lacrosse Association with a 25-13 victory over New Westminster Salmonbellies on Thursday night.

The wide-open game — there were 140 shots on goal — was played before 1506 fans.

Jim Grady and John Allen led the 79-shot Coquitlam attack, scoring four goals each. Salmonbellies, who had 61 shots at goalkeepers Dave Wedlock and Fred Sapach, got two-goal performances by coach Paul Parnell, Chuck Medhurst and Sandy Lynch.

Keith Scott topped all pointgetters with two goals and five assists for Adanacs, who took a 9-5 lead in the first period and clobbered the last-place Salmonbellies, 13-2, in the second period.

	P	W	L	T	F	A	Pts
Vancouver	9	7	2		121	88	14
Coquitlam	9	6	3		139	111	12
VICTORIA	9	3	6		90	117	6
New West.	9	2	7		108	142	4

Next game: Saturday—Vancouver at VICTORIA.

Pete Jolly Spins Shutout Victory

Pete Jolly showed Thursday night why he was picked as the most-valuable-player in the Victoria Senior Baseball League last season.

The right-hander displayed great control while pitching Gorge Hotel to a 6-0 shutout over Al's Home Service at Lambrick Park.

Jolly struck out seven batters, allowed no bases-on-balls and yielded only three hits — all singles.

Rick Cook, Russ Holmes and Stan Thame each hit two singles and drove in single runs for Gorge.

Gorge Hotel	400 002 0—	6	10 1
Al's Home	000 000 0—	0	3 0

Pete Jolly 3-0 and Tom Robertson; Blair Kublcek 0-1 and Tom Craig.

	W	L	Pct	GBL
Gorge Hotel	6	1	.857	—
Farmer Constru.	5	3	.625	1½
Greave's Movers	2	5	.286	4
Al's Home Service	2	6	.250	4½

Junior Golf

Rounds Saturday at Uplands and June 16 at Gorge Vale will be combined with the results of the recent 36-hole Victoria junior golf championship to pick a 10-player team for two trips to the Lower Mainland this summer.

The top 10 will be eligible for a paid-entry into the B.C. junior chamionship July 2-4 at Vancouver's Quilchena course and will also form the team for a home-and-home match against Beach Grove juniors July 15 at Royal Colwood and July 22 on the Mainland.

Saturday's starting Times:

3 p.m. — A. Robertson (GM), B. MacLeod (U), J. Hough (V), R. Horne (GV).
3:07 — L. Haskell (U), D. Gowen (GM), D. MacDonald (GV), K. Davies (CH).
3:15 — B. Goodwin (U), P. Harris (V), G. Wright (RC), B. Ingram (GV).
3:22 — G. Howells (U), H. Hitchman (V), N. Tremblay (GM), C. Kutyik (RC).
3:30 — D. Amon (U), K. Straith (V), D. Rands (CH), A. Bryce (RC).
3:37 — N. Waterfield (GV), T. Ware (U), W. Little (V), G. Oberg (CH).
3:45 — J. Quatsch (RC), M. Walker (V), R. Lee (U).
3:52 — J. Morrison (U), M. Stewart (CH), J. Seymour (GV).

SPORTS MENU

TONIGHT

RUNNING
6 p.m.—Start of Greater Victoria elementary school track championships, Centennial Stadium.

SOFTBALL
6:45 p.m. — Stuffy McGinnis Men's League, Century Inn vs. Mike's Sport Shop, Central Park.

SATURDAY

CAR RACING
7 p.m. — Time trials start for combined super-stock and claimer program, Western Speedway.

SOFTBALL
8 p.m. — Women's exhibition, Victoria Vicettes (Senior Women's League) vs. Queen and Her Maids, Royal Athletic Park.
6:45 p.m. — Stuffy McGinnis Men's League; Six-Mile House vs. Labatts, Heywood Avenue Park; Bell's Men's Wear vs. Port Angeles, Central Park.
4 and 6 p.m. — Stuffy McGinnis Men's League, doubleheader, Seaboard Construction vs. Sooke Merchants, Sooke Park.

CRICKET
2 p.m. — District Association; Castaways vs. Oak Bay, Beacon Hill Park; Alcos vs. Albion, Windsor Park; Cowichan vs. Incogs, Cowichan Bay.

LACROSSE
8 p.m. — Western Association, Victoria Shamrocks vs. Vancouver Burrards, Memorial Arena.
8:30 p.m. — Vancouver Island Senior "C" League, Victoria London Boxing Club vs. Cowichan Braves, Fuller Lake Arena.

KARATE
7:30 p.m.—Vancouver Island Invitational tournament, University of Victoria gymnasium.

Net Pros Threaten Boycott

ROME (Reuter) — The world's top tennis professionals threatened to boycott Wimbledon and other major international tournaments.

Cliff Drysdale of South Africa said such a boycott might come about if the Association of Tennis Professionals of which he is president, does not receive sufficient evidence to justify a one-month suspension of Nikki Pilic.

The association represents most of the world's tennis pros.

Pilic was suspended for nine months by the Yugoslavia Lawn Tennis Federation for refusing to play on Yugoslavia's Davis Cup team.

The International Lawn Tennis Federation reduced the suspension to one month, effective June 1.

HAPPY LEADER Jim Barber raises soft drink toast to his seven-under par 65 in Thursday's first round of Philadelphia Golf Classic. Aiming for first pro tour triumph, Barber holds one-shot lead over Mike Reasor, also a non-winner. (AP Wirephoto).

Here's Cheer For Grandma

PHILADELPHIA (AP)—Jim Barber, who is sponsored on the pro golf tour by his 70-year-old grandmother and uses a gasoline station operator's discarded putter, was the surprise leader today as the field started the second round of the $150,000 Philadelphia golf classic.

Barber, 24, shot a seven-under-par 34-31—65 Thursday over the 6,708-yard Whitemarsh Valley Country Club course to lead Mike Reasor by one stroke. Reasor fashioned a 32-34—66 on the tight layout dotted with sandtraps and treacherous out-of-bounds stakes.

Another stroke back in the 72-hole test for a $30,000 first prize were Tom Weiskopf—twice a winner in the last four weeks, Hale Irwin, John Adams and Larry Ziegler, each with five-under-par 67s. Dave Hill, the Memphis winner, headed a group of Tom Jenkins, Miller Barber, Russ Randall and Forest Fezler at four-under 68.

George Knudson of Toronto had a 69 with Ben Kern, also of Toronto, another stroke off the pace.

Barber, a native of Clearwater, Fla., who has earnings of $3,685 this year, said:

"I have no money problems, my grandmother, she's the one with all the money. If I need money, I just write a cheque and don't worry about adding or subtracting. My sponsors (including his father and an uncle) don't press me. My grandmother does wonder sometimes why I don't win."

Barber took only 25 putts in his round Thursday, and disclosed that he used a putter he rescued from the ash can. His friend, gas station operator Ray Mitchell of Clearwater, was about to toss out the club when Barber took it.

Jim Barber	34-31—65
Mike Reasor	32-34—66
Hale Irwin	34-33—67
Lary Ziegler	34-33—67
Tom Weiskopf	36-31—67
John Adams	35-32—67
Dave Hill	34-34—68
Tom Jenkins	36-32—68
Miller Barber	35-33—68
Forrest Fezler	36-32—68
Ross Randall	35-33—68
Charles Sifford	35-34—69
Richard Crawford	35-34—69
George Knudson	32-37—69
Bob Wynn	33-36—69
Butch Baird	35-34—69
David Barber	37-32—69
Martin Bohen	34-35—69
Bert Yancey	33-36—69
Ralph Schlicht	35-34—69
Ben Kern	33-37—70

Bobby Hull Best

SANTA ANA, Calif. (AP) — Bobby Hull—who else?—was named Thursday as the World Hockey Association's most valuable player for 1972-73.

Hull, who's signing as player-coach of Winnipeg Jets did much to get the fledgling WHA on its feet, received 20 first-place votes and 119 points from a panel of 36 sports writers and broadcasters in WHA cities.

Cleveland goalie Gerry Cheevers was runner-up with 66 points and Quebec defenceman J. C. Tremblay was third with 48.

It was the third such award for Hull. He won the National Hockey League's Hart Trophy in 1964-65 and 1965-66 when he played for Chicago Black Hawks.

Hull, who played 15 seasons with Chicago, signed a long-term, $3-million-plus contract to join the Jets last fall for the league's first year of operation.

He scored 51 goals and had 52 assists for Winnipeg after missing the first 15 games of the season before a U.S. court ruling cleared the way for him to play.

In his 15 years with the Black Hawks he had five 50-goal seasons.

The 34-year-old Hull has now scored 655 goals and 601 assists for 1,256 points in his 16-year major league career. He has scored three goals in a game 26 times and four goals in a game on five occasions.

Hull will receive $4,000 and a silver trophy for winning the MVP balloting.

Points in the voting were awarded on a 5-3-1 basis. Cheevers received six first-place votes, Tremblay four.

TWO SHARE LADIES' LEAD

SUTTON, MASS. (AP) — Kathy Whitworth and Chako Higuchi, the respective leaders of American and Japanese women's golf, fired two-under-par 71s Thursday to share the first-round lead in the $35,000 Ladies' Professional Golf Association championship.

One stroke back after the opening round of the 72-hole tournament were Judy Rankin, Murle Breer and Pam Higgins.

Keon Kept Cash

BUFFALO (CP) — Former owners of Ottawa Nationals of the World Hockey Association have filed a lawsuit against Dave Keon.

The action is in connection with a cheque for $50,000 that was given Keon, captain of Toronto Maple Leafs, by the Nationals last year when the WHA team was attempting to lure the players away from the National Hockey League.

"Litigation against David Keon has been instituted in Ontario," Fred Burke said.

Burke is legal counsel for Nick Trbovich of Buffalo, former owner of the Nats who sold controlling interest in the club to a Toronto group headed by John F. Bassett.

"We feel Keon should have returned the $50,000 because he did not sign with the team," Burke said.

When the WHA team was negotiating with Keon and his agent, Mike Elik of Toronto, it was reported that Keon had received the $50,000 cheque as a downpayment on the contract, but Elik said the cheque was a separate thing.

"As far as we are concerned," Elik said, "they gave the $50,000 on the understanding that if we couldn't reach an agreement with them, they'd lose the money."

Brute Beats Sean Regan

The Brute defeated Sean Regan in the feature bout of a professional wrestling card Thursday night at Memorial Arena.

However, Regan retains the Pacific Coast title because the victory was by disqualification.

Blazers Run Nats Out of Vancouver

VANCOUVER (CP) — Nat Bailey of Vancouver has sold his Vancouver Nats of the Western Canada Hockey League to Kamloops interests, subject to approval of the British Columbia Junior Hockey League.

Kamloops Rockets are members of the BCJHL. The B.C. League has scheduled a meeting Sunday in Kamloops to discuss the sale.

Purchase price of the Nats, and name of the buyer, have not been disclosed.

Prince George and Revelstoke were reported to be possible relocation site for the Rockets.

Bailey is reported to have lost $200,000 during his two years as owner of the Nats in the WCHL.

He was prepared to operate again this year but lost out to Vancouver Blazers of the World Hockey Association for playing dates at the Pacific Coliseum.

"You might say the Blazers ran us out of Vancouver," he said.

Realty Tops Oilers

Saanich Charman Pacific Realty defeated Victoria Island Pacific Oilers 17-13 in a Vancouver Island Intermediate "A" Lacrosse League game Thursday night at Pearkes Arena.

Al McLaren paced Saanich with three goals and five assists while triple tallies were also recorded by clubmates Bill Van Buskirk and Wayne Larsen.

Barry Turner had three goals for Victoria while Cleve Dheenshaw chipped in two goals and six assists.

Sunday, June 10
Tacoma Handicap
$7,500 Added
Doo-Dah.
Longacres
Spend the day.

W.L.A. LACROSSE
SATURDAY, 8 P.M.
MEMORIAL ARENA

Victoria Shamrocks
VS.
Vancouver
Tickets $3.50
Students, O.A.P. $2.00
Tickets $2.00;
Students, O.A.P. $2.00
$1.50 Section
Children 12 and under, 75c

KARATE
TOURNAMENT
VANCOUVER ISLAND KARATE INVITATIONAL
June 9 1973 7:30 P.M.
U. of VIC. GYMNASIUM
KARATE AT ITS BEST PRESENTED BY
BATESON KARATE SCHOOL
719A YATES ST.
Tournament Director — Mr. L. Bateson, 3rd Dan
For Further Information Call 383-4332

Dad Knows Best
(AND WE AGREE)
The Queen and Her Maids
IS FUN FOR THE WHOLE FAMILY
They'll be Playing
VICETTES
Senior Ladies
TOMORROW
8:00 p.m.
Royal Athletic Park
See one of the most amazing softball attractions in the world today.
Tickets on sale at Memorial Arena
Adult Advance $1.25; At Door $1.50; Students $1.00; Children 50c

RICK O'DELL

Won his First Main Event of the '73 Season
Last Saturday
THIS SATURDAY
He has his No. "18" Super Stock ready to win again.
Can he take the checkered flag again?
★ SUPER STOCKS ★ CLAIMERS
• 8 BIG RACES •
Time Trials: 7 p.m. — Racing: 8 p.m.
Adults $2.50 - Students $1.75 - Kids 6-12 50c
WESTERN SPEEDWAY
Rain Date Sunday 1 p.m.

One More Pitcher Enough But Yankees Acquire Two

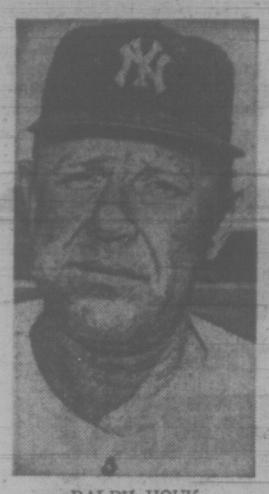

RALPH HOUK
. . . trading double

NEW YORK (AP) — Manager Ralph Houk of New York Yankees has said all along that all he needed to win the American League East was one more quality starting pitcher. Now he has two.

The Yankees made a big double play in the trading game Thursday with the acquisition of left-hander Sam McDowell and right-hander Pat Dobson in separate deals with National League teams.

The Yankees gave San Francisco Giants a "substantial amount of cash" for McDowell, a former American League strikeout king. The amount paid for the southpaw was said to be about $100,000.

Four players were the price for Dobson, acquired by Atlanta Braves only last winter in a trade with Baltimore Orioles. The Yankees gave the Braves two minor leaguers—first baseman outfielder Frank Tepedino and outfielder Wayne Nordhagen—and two players to be named at a later date.

With Cleveland Indians for eight years, McDowell led the AL in strikeouts five times.

McDowell, who won 20 games for the Indians in 1970, was traded to the Giants in November, 1971, for pitcher Gaylord Perry and shortstop Frank Duffy. With the Giants last year, McDowell had a mediocre 10-8 record.

Dobson, a 20-game winner for the Orioles two years ago, had a 3-7 record with a 4.97 earned run average with the Braves. He was acquired by Atlanta last December in a six-player trade.

On the field, the Yankees had less success Thursday, dropping a 7-5 decision to the Texas Rangers.

In the only other American League games played California Angels whipped Detroit Tigers 3-0 and the Chicago White Sox nipped Baltimore Orioles 3-2.

In the National League, Carl Morton returned to Montreal and poured salt in the Expos' wounds.

"I wanted to come back in here and show these people I'm a big-league pitcher. I think a lot of people didn't believe it last year," the Atlanta righthander said after limiting his former teammates to three singles in six innings as the Braves won 3-2.

Coming off a 7-13 season after winning 28 games in two years and Rookie of the Year honors in 1970, Morton was traded to the Braves for pitcher Pat Jarvis during spring training. He was asked if he bore any animosity toward the Expos.

"I'd rather not answer that," he said, in effect answering it.

In the only other National League games, Los Angeles Dodgers blanked Chicago Cubs 4-0 and San Diego Padres edged St. Louis Cardinals 4-3.

Medal Round

Women with a 15-or-under handicap will tee-off for their monthly medal round Monday at Gorge Vale Golf Club under the following draw and starting times:

9:30 a.m. — K. Tribe, M. Ubukata, S. Naysmith.
9:37 — P. Mearns, J. Lawson, G. Pumirey.
9:44 — J. Lovitt, P. Matthews, E. McCormack.
9:51 — E. Saunders, I. Horne, M. McNamara.
9:58 — F. Chapman, C. Johnson, M. Hibberson.
10:05 — F. McIntyre, D. Brundson, B. Phillips, D. Hauett.

stewart lang

Fresh Run of Chinooks Hits Becher Bay Waters

Fishing success in both fresh and salt water has tapered off at most — but not all — Vancouver Island spots during the past week.

A fresh run of chinook salmon arrived Wednesday night in the Becher Bay area to spark "tremendous" returns.

Best spot was at Beechey Head where Dennis Bay picked up a 40-pounder and Terry Verner managed to boat four whoppers from 16 to 29 pounds.

Strip and minnow seem to work equally well.

Other catches of large-sized chinooks, came from the vicinity of Secretary Island and Bentinck Island.

Fishermen working the latter area are averaging 1½ fish per boat. Some have also been picking up halibut up to 38 pounds in Swirl Bay.

Oak Bay waters are yielding chinooks from The Gap and Sidney Spit fishermen seem to be coming home with consistant catches.

Chinooks averaging six pounds have been landed between the Deep Cove Marker and the Navy Buoys near Pat Bay.

Jacks form the main return from McCurdy Point to the Mill Bay Marker and from Senanus Island to Henderson Point. Use spoons, flashtails or bucktails at any depth.

Blues are reaching the four-pound mark in Finlayson Arm and best fishing seems to occur in the evening around Misery Bay and Chesterfield Rock.

Another spot that is producing with fair regularity is Active Pass.

Blues, grilse and chinooks offer fair-to-good fishing off Separation Point and Bold Bluff, on the outgoing tide.

★ ★ ★

Farther up-Island, Comox Bar is yielding chinooks on buzz-bombs as well as Rex Field and Lucky Louie plugs while Duncan Bay and the waterfront off Campbell River are still producing chinooks up to 38 pounds.

Trout fishing appears to have slowed down a little due to the cooler weather but some good catches were still reported.

Mesatchie, Bear and Cowichan lakes are producing for trollers using a flatfish or gang-troll and worm while Shawnigan Lake is yielding some succulent returns on red spinner flies.

Other noteworthy spots have been Dougan's, Elsie, Sproat and Upper Campbell lakes.

NIBBLES: Amalgamated Conservation Society's bid for an Opportunities for Youth grant has been turned down once again . . the grant would have paid for student help to continue the fry-feeding project started three years ago in Tugwell and DeMamiel creeks in the Sooke area . . An OFY grant was obtained the first year and then turned down during the second — despite praise the work drew from various provincial and federal governmental agencies . . . ACS plans to continue feeding in the Goldstream with volunteer labor this year but a minimum of $2,000 is required to continue the Sooke portion of the project.

★ ★ ★

Federal fisheries records from Jan. 1 to April 29 this year show the sports catch of salmon in southern British Columbia waters is up from the same period in 1972 . . . Total catch of salmon is up 72 per cent, from 18,700 to 32,000 fish . . . All species also show a sharp increase . . . Best fishing spot during this year has been the Nanaimo vicinity, where sports fishermen landed approximately 9,500 salmon and averaged 3.1 fish per boat day . . . One reason for the increase is the higher effort of 26,100 boat days this year compared to 18,000 boat days in first four months of 1972 . . . It was a little milder this spring.

Chinook Club members of the Victoria-Saanich Inlet Anglers' Association will be holding their Dr. Hugh Clarke sportsmen's derby from dawn until 2 p.m. Sunday.

"Fisherwomen" from the VSIAA have come around already to remind us of the Sweetheart Derby on Ju;y 8 . . . Tickets for this ladies-only fishfest are $1 and may be purchased from most Inlet boathouses'. . . Those who don't fish may also participate . . . There will be six draw prizes as well as six fishing prizes . . . Further information may be obtained by telephoning Elva Radtke at 384-3290.

Late flash . . . Howard Cochrane managed to boat the biggest chinook in these waters Thursday night . . . He landed a 47-pounder off Beechey Head.

MINOR BASEBALL

VICTORIA COLT
Columbia Ready-Mix 3, Skyline Gutters 2.
O'Dell's Racing Team 14, Strawberry Vale 3.

BABE RUTH
Esquimalt-Vic West
Evening Optomists 16, Canadian Foresters 4.

Cosmopolitan
Webb and Trace 11, Big Barn Market 9.

LITTLE LEAGUE
National
Minors: Franks Upholstery 12, Fernwood Movers 9.

Hampton
H. A. Ormiston 8, Burnside Esso 3.

Esquimalt-Vic West
Lions 13, Skaalrud 11.

WHEELER POSTS WIN; NATIONAL MARKS SET

VANCOUVER — John Wheeler of Victoria won the 5,000-metre run in an excellent time of 14.34 minutes Thursday in the British Columbia inter-club track and field meet.

Two Canadian and open records were snapped during the meet.

Vancouver's Patty Loverock sliced a tenth of a second off the 60-yard dash mark with a time of 7.4 seconds.

Maureen Crowley, Carolyn Van de Poll, Leslie Stubbs and Doreen Martens — the Vancouver Olympic Club "A" team— won the 4x800-metre relay and set a new standard of 9:04.6.

Titles at Stake

Winners and runners-up from six zone competitions involving 38 schools will be competing in the Greater Victoria elementary school track championships, starting at 6 tonight in Centennial Stadium.

Youngsters will be devided into four classes—nine, 10, 11 and 12-year-olds as well as open. Runners in each class will compete in four events—100, 200 and 800-metre individual races and a 4x100-metre relay.

First two finishers in each event will qualify for the Vancouver Island championships, scheduled for June 16 at Centennial Stadium.

NATIONAL LEAGUE

San Diego	000 003 001	4	11	2
St. Louis	200 100 000	3	8	1

Caldwell, Romo (8), Troedson 2-0 (8), Corkins (9) and Kendall; Cleveland, Granger 1-2 (6) and Simmons. Home run: San Diego — Murrell (2nd).

Los Angeles	000 100 021	4	12	1
Chicago	000 000 000	0	3	0

Messersmith 6-5 and Yeager; Reuschel 6-4, Locker (8), LaRoche (9) and Hundley. Home run: Los Angeles — Davis (8th).

Atlanta	000 010 200	3	6	0
Montreal	000 020 000	2	5	0

Morton 5-4, Harrison (7) and Casanova, Oates (7); Moore 3-5, Marshall (7), Walker (9) and Boccabella, Humphrey (8). Home run: Atlanta — Johnson (9th).

AMERICAN LEAGUE

Chicago	000 020 010	3	7	2
Baltimore	000 100 001	2	5	0

Stone 1-1, Forster (6) and Herrmann; Palmer 6-4, Jackson (8) and Williams. Home run: Baltimore — Davis (2nd).

New York	500 000 000	5	8	1
Texas	011 300 02x	7	14	0

Peterson, McDaniel 4-2 (4), Allen (8), Paul (8) and Munson; Stanhouse 1-5, Hudson (9) and Billings.

Detroit	000 000 000	0	5	0
California	000 003 00x	3	11	0

Fryman 2-6, Timmerman (7), Scherman (8) and Freehan; Ryan 7-6 and Torborg.

Wilkin Shackles Labs

Barry Wilkin struck out nine batters, issued only one base-on-balls and allowed two hits Thursday night while pitching Seaboard Construction to a 4-1 victory over Labatts at Central Park.

★ ★ ★

	W	L	Pct.	GBL
Seaboard Const.	10	2	.833	
Century Inn	10	3	.769	½
Bell's Men's Wear	7	6	.538	3½
Mike's Sports	6	6	.500	4
Port Angeles	6	7	.462	4½
Royal Oak Sports	5	6	.455	4½
Labatts	5	8	.385	5½
Sooke Merch.	5	8	.385	5½
Six-Mile House	5	9	.357	6
CFB Esquimalt	5	9	.357	6

In the other game, Sooke Merchants picked up their fifth victory of the season with a 1-0 decision over slumping Bells' Men's Wear at Heywood Avnue Park.

Scott Sinclair and Brian Grexton led Seaboard at the plate. Sinclair tagged a bases-empty home run in the first inning and Grexton came up with a two-run round-tripper in the fifth frame.

Gary Welliman scored the lone Sooke run after drawing a two-out walk in the fifth inning. He advanced to third on successive singles by Terry Barwis and Alden Govenlock, then came home on a single from the bat of Pete Songhurst.

Sooke Merchants	000 010 0	1	6	1
Bell's Men's Wear	000 000 0	0	3	3

Ron Fedosenko and Alden Goverlock; Randy Jackson and Jim Wilson.

Seaboard Const.	100 120 0	4	9	2
Labatts	001 000 0	1	2	1

Barry Wilkin and Paul Morrison; Russ Carruthers and Cec Ferguson. Home runs: Seaboard — Scott Sinclair, Brian Grexton.

Alberni Girls Named to Team

PORT ALBERNI — Margaret Myers and Susan Clifford, both of the Port Alberni Aquatic Club, were the only Vancouver Islanders picked for the 20-swimmer B.C. team scheduled to compete in the Canada Summer Games in the Burnaby-New Westminster area Aug. 3 to 12.

Monty Holding of Port Alberni is the team coach and Shirley Cazalet of Vancouver was named as the manager.

Old-Timers Set

Victoria battles Vancouver in the opening match of the annual old-timers' home-and-home soccer series at 2 p.m. Saturday in Hampton Park.

The second encounter in the total-goal affair is scheduled for June 23 in Vancouver.

JEUNE BROS.
FOR
CAMPING

"I've learned, diving IS fun!"

Become a certified basic scuba diver and discover the last remaining frontier on earth. Health, recreation, and companionship are included FREE of charge.

NEXT COURSE BEGINS JUNE 24

AQUAKNOX DIVE CENTRE

943 YATES 386-2525

Quasar Color TV
by MOTOROLA

SPECIAL PRICES

ON ALL MODELS EXHIBITED AT THE JAYCEE FAIR, AS WELL AS FLOOR DEMONSTRATORS AND WAREHOUSE OVERLOAD SETS.

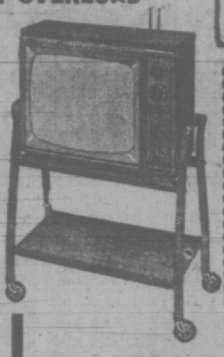

20" QUASAR II
97% SOLID STATE
Super sharp picture on Quasar's 'Bright Tube'.
SPECIAL $499
INCLUDING STAND

Congratulations to: MRS. VIOLET TOOMEY, 827 QUEENS AVENUE Winner of the Free Draw for the Motorola AM/FM Component Stereo at the Jaycee Fair.

YOUR OPPORTUNITY TO BUY A TOP QUALITY COLOR SET. BUY NOW AS QUANTITY IS EXTREMELY LIMITED, MANY JUST ONE-OF-A-KIND.

STAND INCLUDED AS SHOWN ABOVE

22" QUASAR II
97% SOLID STATE
SPECIAL $599
INCLUDING STAND

ALL MODELS ARE CURRENT 1973 AND FEATURE THE QUASAR COLOR SYSTEM.
- Instamatic One-Button Color Tuning.
- Works in a Drawer.
- Mini Circuits for Easy, In-Home Service.
- And Much, Much More.

26" COLOR CONSOLE
- 100% Solid State
- Black Matrix Picture Tube

SPECIAL $799

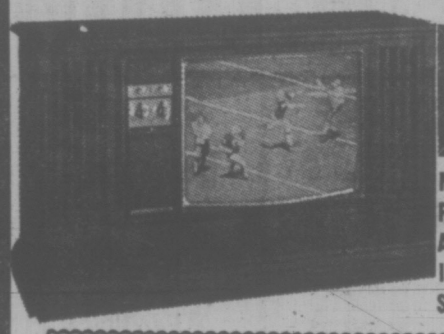

FREE HOME TRIAL ★ EASY TERMS

MANY TOP QUALITY — FINE FURNITURE, CONSOLE MODELS AT CONSIDERABLE REDUCTIONS IN PRICE DURING THIS SPECIAL SALE EVENT.

● QUASAR GUARANTEE ●

Motorola gives an excellent TWO YEAR parts and labor guarantee covering the entire set. In addition we are so confident of Quasar design and the fact that it will greatly reduce shop service, that we further guarantee that, if in the first FIVE YEARS you own the Quasar, we cannot at anytime repair that set in your home, then there will be NO LABOR CHARGE for that shop service.

COLORTRON TELEVISION LTD.
3180 Harriet (Just Off Burnside) 383-9113
Victoria's Quality Television and Stereo Centre
Open Tuesday through Saturday, 8:30 to 5:30

MANY LUXURY CARS DON'T GO FAR ENOUGH.

All of them have power steering and power brakes as standard.
But you have to pay extra for air conditioning and radial tires on some.
Others make you pay extra to sit on leather.
Most don't even offer fuel injection or four-wheel power-assisted disc brakes.
The Volvo 164E includes all of the above at no extra cost.
Shouldn't your next car be up to these standards?

"Have a look at Yates and Cook"
McCALLUM MOTORS
1101 Yates 386-6168

Molson Canadian. That's the beer.

Retired Tugs Get Together

If you're in the San Juan Island area this weekend head into Roche Harbor and take in one of the most unique international boating assemblies on record.

This is the weekend of the second annual Retired Tug Association meeting and at least 10 converted tugs will be massed together for viewing.

The RTA was dreamed up by Arne Bentzen, one of the well-known Maple Bay Marina brothers, and as he says "the thing is really catching on."

Catering to people who have bought retired tugs to use as pleasure craft, the RTA's membership is a mixed bag of businessmen, teachers, shipwrights and others, many of them from south of the border.

The business meeting is slated for Saturday and, with nothing on the agenda, will probably end up in idea-swapping by the close-knit fraternity.

★ ★ ★

There'll be plenty of action at Cadboro Bay this weekend. A record turnout of boats is expected for the Royal Victoria Yacht Club's annual regatta.

Things get under way 7 p.m. Friday with keel boats competing for the Club Championship Trophy and centreboarders, the Cadboro Bay Trophy.

Series racing will be held Saturday and Sunday, keel boats getting their start 9:30 a.m. Saturday. Davidsons, El Toros and Sabots will begin racing at 10 a.m. and centreboarders, 10:30 a.m.

The Great Dinghy Race, which has become a fun feature of the regatta, will start at 2 p.m. Sunday with competitors trying to cram as much canvas as they can carry on their pint-sized craft.

RVYC commodore John Graeme will take on Ron Saunders, commodore of the Turkey Head Sailing Association, in match racing for the Commodore's Challenge Race 1:30 p.m. Sunday. The two officers will sail it out in Thunderbirds.

★ ★ ★

The first half of the Canoe Bay Sailing Club's two-weekend Musgrave Rock Invitation Series takes place Sunday.

There will be two races, beginning 10 a.m. and 1:30 p.m. with Cherry Point, Musgrave Rock and Cape Keppel being marks of the five-mile courses.

The series is open to any monohulled keel boat, whether she belongs to a registered yacht club or not.

The club plans a 14-miler for Saturday, June 16 as a wind-up to the series.

If you want any more information on this one give Peter White or Gordie Inglis a ring. Their numbers are 656-1613 and 658-8284.

Leaving tonight, members of the Victoria Canoe Club will spend the weekend at Montague Harbor. Bob Tippett (598-3466) is organizing this outing.

At least 23 boats belonging to the Victoria Cruising Club will spend the weekend at Telegraph Harbor Marina on Thetis Island. Most of them will be leaving tonight with those who have to put in a full working day settling for a Saturday start.

★ ★ ★

BOUQUET of the week has to go to the young reserve armed forces officer who tackled a Juan de Fuca skipper in the Inner Harbor on Swiftsure Eve. The young man objected to the white ensign being flown atop the skipper's boat, not knowing the skipper was a navy veteran who flew his old ensign once a year, strictly as badge of honor.

This week he graciously made amends by inviting the skipper and his wife to dinner on paper headed "With Ensigns Flying"! Good luck in Halifax, lieutenant!

AROUND OUR SHORES

By Pat Dufour

PEETZ FOR WATER SKIS

Net Tourney Scheduled At Oak Bay

John Nichol and Kathy Metcalfe will be back to defend their singles titles in the annual Oak Bay Tennis Club championships Saturday and Sunday.

Events get underway at 9:30 a.m. Sautrday with the following draw and starting times:

9:30 a.m.—J. Lachmund vs. B. Schwengers, L. Nazer vs. J. Hassard, T. Jones vs. R. Shephard, P. Scott vs. M. Horn.

11 a.m.—T. Davies vs. P. Monaghan, G. Taylor vs. S. Bland, D. Tooby vs. J. Sotkowy, P. Bousefield vs. S. Perks.

12:30 p.m.—K. Riggs vs. S. Braley, D. Harvey vs. J. Fawcett, R. Thompson vs. M. Taylor, K. Metcalfe vs. J. Bland.

2 p.m.—E. Harvey vs. V. Scott, W. Cuppage vs. C. Bland, K. Edger vs. H. Graham, J. Boyd vs. N. Hill, K. Straith vs. B. Robertson, Winner of Lachmund-Schwengers vs. winner of Nazer-Hassard, Winner of Davies-Monaghan vs. winner of Taylor-Bland, Winner of Bosefield-Perks vs. winner of Riggs-Braley.

5 p.m.—Winner of Harvey-Fawcett vs. winner of Thompson-Taylor, D. Glew and L. Parlow vs. M. Horn and M. Blake, P. Moss and E. Wilson vs. R. Shephard and Hammersly, G. Foard and C. Harrington vs. K. Straith and G. Tay-

TOSHIBA
In Touch with Tomorrow
CAR STEREO

Toshiba

Enjoy the sounds of summer with the TOSHIBA CT 814 8-TRACK STEREO. Its compact size gives no hint of the superb sound. Ideal for any car! Speakers 14.95 extra. 69.95

Toshiba

THE AUDIOPHIES MOBILE SOUND SYSTEM! 10 Watts of output power fill your car with sound. Automatic stop cassette mechanism, records too! Magnificent sound. JUST 119.95

Toshiba

The world's finest car stereo! Superb performance, beautiful appearance and lots of features . . . Slide volume and tone controls, track repeat and fast forward buttons — Illuminated track indicators. 119.95

- Complete installation of any Toshiba Stereo ONLY 15.00 EXTRA
- Large Selection of Speakers
- Easy Credit Terms — No Down Payment

YOUNG'S AUDIO DEPT.
794 FORT at BLANSHARD 382-5512

If you're looking for a 'smash', a 'blast', or a 'belt', that's your business.

But if you're a light drinker, you're looking for Triple Crown.

Triple Crown Canadian Whisky by Gilbey

FIX-UP SPECIALS AT DOMAN'S

INDOOR/OUTDOOR CARPET
2 Rolls Only. Lavender. 12' 0" Wide.
2.19 Sq. Yd.
GET IN NOW AT THIS FANTASTIC PRICE

Tri-Tone Heavy Shag
ONE ROLL ONLY
5.29 Sq. Yd.
UNBEATABLE VALUE So Don't Delay

Floor Tiles
END OF LINE 2 Colors 12x12. Must Go at
15c EACH
80 Boxes Only To Go!

ZONOLITE
LOOSE FILL INSULATION Clear-Out Priced at
1.39 BAG
Covers 20 sq. ft. 2" deep.

50-Lb. Box Mixed Nails
5.25 EACH
Save $$ on Those Odd Jobs.

ROOFING SALE
DUROID SHINGLES 210 lb. Banner
Green, Black, Sandalwood.
4.99 Bundle

90-Lb. Rolled ROOFING
Green, Black, Red.
7.15 Roll

PICNIC TABLES
Beautiful kiln dried cedar, 4' 0" long. SPECIALLY PRICED AT
46.95
Good enough for your dining room.

CLEAROUT of BI-FOLD DOOR PANELS
Slab 2.50
Louvred 3.00
½ Louvred 3.35
FEW ONLY TO GO!

Panelling Reductions
All Panels Reduced From List. TAKE ADVANTAGE NOW. PRICES ARE STILL RISING.

Special Purchase
1"x1" Ceramic Tiles
Just 89c Sq. Ft.
Compare for Quality.

Legs, Legs, Legs
NO EGGS BUT SOLID MAHOGANY TABLE LEGS AT PANTY HOSE PRICES.
21" 24" 2.10
SET OF 4 INC. PLATES.

WE ARE HAVING AN ODDS-N-END CLEAR-OUT
Come Along and Pick Yourself Some Real BARGAINS

12" X 12" ORNAMENTAL SCREEN BLOCKS
At Doman's Each 55c
30 or More at 50¢ Each.

COMPOST BOXES
6'0"x3'0"x3'0" Only, Each
12.95
AT DOMAN'S.

VERSATILE ASPENITE
For Exterior or Interior Use. 4 x 8 x ¼"
3.89
SUPPLIES LIMITED.

LUMBER BUYS

1 x 3 x 6'	27c
1 x 4 x 6'	30c
1 x 6 x 6'	45c
2 x 3 x 6'	42c
2 x 4 x 6'	65c
2 x 6 x 6'	90c

YELLOW CEDAR 2 x 4
S4S 100 L/Ft. 16.00

ECO STUDS
2 x 4 4.99
Bundle of 10

OPEN YOUR HANDYMAN ACCOUNT TODAY
DOMAN'S
280 BAY STREET Just Over Point Ellice Bridge 386-2151

Fred Asher

Great Ideas for West Coast Fathers

Double Knit Blazer Suit
These handsome blazer suits are tailored in high needle count quality doubleknit, by one of Canada's leading makers. A very versatile garment, especially when matched up with an extra pair of slacks. Reg. 120.00.
Father's Day Special 89.95

Summer Comfort
Dress shirts, sport shirts, all purpose shirts—our selection is outstanding—all specially designed to give you maximum summer comfort. Of course we will be glad to gift box your purchase.
7.00 to 15.00

More Summer Comfort
We have taken a selection of our best doubleknit slacks in smart patterns and solid shades and set them aside specially for Father's Day at great savings. Reg. to 25.00.
Father's Day Special 16.95

Leisure Jackets
Perhaps Father could use one of our very specially-priced golf jackets (only 7.95) or perhaps you want to treat him to an elegant casual jacket by Croydon, handsomely styled in our pocketed and belted avante garde.
A Father's Day feature 7.95 to 29.00

YOU ARE INVITED TO USE YOUR "CHARGEX" OR OPEN A FRED ASHER CHARGE ACCOUNT

Fred Asher
STORES FOR MEN
Douglas at Johnson St. 382-7812
Mayfair Shopping Centre 388-7621
Also available at Harbour Park Shopping Centre, Nanaimo
"In the tradition of good taste"

Have the CUCKOO?

Dodge Boys gone

Take a look at these RIDIKALUS LOW PRICES - On both New and Used Cars and you'll know they have gone cuckoo!

. . . Plus you get an extra Bonus. All prices end with 69 as we're celebrating 69 years of bringing you low, low car prices.

BRAND NEW '73 DODGE POLARA SEDAN

Stock No. 3352 — Completely Equipped. 318 V8, 3 - speed torqueflite, power steering and power disc brakes, safety rim wheels, impact absorbing bumpers, electronic ignition system, etc., etc.

$3769

NOT A RED CENT DOWN — No payment 'til Aug. '73

$99 per Month

Based on 48 months on approved credit.

Brand New '73 Dart 2 Dr. Hardtop

Stock No. 3143—Dart's famous slant "6" engine, exclusive electronic ignition, vinyl side mouldings, deluxe wheel covers.

$2969

NOT A RED CENT DOWN

$79 per Month

Based on 48 months on approved credit.

ZERO IN ON THESE CUCKOO SAVINGS

Dependable USED CARS

Choose from over 150 Inflation Fighter

USED CARS

'71 CORTINA SEDAN — $1269

'70 DODGE POLARA — Sedan — V8 automatic. — $1269

'68 PONTIAC PARISIENNE — 4-Door Hardtop, fully powered. — $1369

'68 FORD CORTINA — STATION WAGON — $769

'68 DODGE POLARA — FULLY POWERED — $1469

'70 SIMCA SEDAN — $869

'65 PONTIAC SEDAN — 6 AUTOMATIC — $369

'69 CHRYSLER NEWPORT — 2-Door Hardtop, full power. — $2369

FREE CUCKOO CLOCKS

FREE COFFEE AND DONUTS

CJVI ON LOCATION

'73 CHALLENGER SPORTS HARDTOP – DEMO

Stock No. 3039 — High performance V8, unibody, electronic ignition, power steering, power disc brakes, buckets, road wheels.

$3969

NOT A RED CENT DOWN

$105 Per Month

Based on 48 months on approved credit.

NOT A RED CENT DOWN

- 100% Financing
- No Red Tape
- No Payments 'til August '73

Up to 48 months to pay — convenient low rates to suit your budget on approved credit.

Tax and Licence Extra

COLT DEMO — 2-DOOR

Stock No. 3108. Mini-hemi engine, bucket seats, disc brakes, unibody, tilt steering column, custom radio.

$2269

NOT A RED CENT DOWN

$61 Per Month

Based on 48 months on approved credit.

Brand New '73 D100 ½ Ton Dodge PICK-UP

(Stock No. 3365)

- Long Wheelbase 131"
- Dodge's Famous 225 Slant 6 Engine
- Electronic Ignition
- Heavy Duty 10" Clutch
- Spare Tire and Wheel, etc.

$3169

Not a Red Cent Down

$83 Per Month

Tax and Licence extra. Based on 48 Months on Approval of Credit

"VICTORIA'S MOST TRUSTED NAME FOR 69 YEARS"

National Motors Victoria Ltd. (License 862-73)

NATIONAL CHRYSLER DODGE

Both sides of 800 Block YATES ST. • 384-8174

FOLLOW THIS VICTORIA

ENTERTAINMENT GUIDE

BUTCHART GARDENS . . . Romantic Night Lighting . . . "Springtime '73" . . . Restaurant . . . Entertainment . . . Show Greenhouse . . . Seed and Gift Shop . . . Ross Fountains . . . Gardens open every day 9 a.m. to 11:00 p.m.

BUTCHART GARDENS ROMANTIC NIGHT LIGHTING—As darkness takes over, a thousand hidden lights combine with the moon and stars, the hills, trees and shrubs, lakes, lily ponds and fountains, to create a fairyland, softly scented by the flowers—a spectacle so unusual, so grand, it's indescribable! Featuring the Sunken Garden and the spectacular ROSS FOUNTAINS in their majestic BALLET TO THE STARS."

BUTCHART GARDENS — EVER CHANGING, ALWAYS LOVELY. Skillfull planning, constant replanting, dedicated gardeners pooling their ideas and knowledge, keep them that way.

BUTCHART GARDENS FLORAL RESTAURANT—Open every day 11 a.m. to 7:30 p.m., serving delicious lunches, afternoon teas, and delightful hot suppers in the evening. Continuous Snack and Coffee Bar service.

BUTCHART GARDENS ENTERTAINMENT — Adding a touch of hilarity in a musical way the "Butchart Gardeners" will entertain you Mon.-Fri. inclusive, 1:30-3:30 p.m. and 6:30-8:30 p.m. On Sat. and Sun., 1-3 p.m., a group of zany but very talented musicians the "Butchart Buskers" with John Dunbar vocalist, will provide the fun.

BUTCHART GARDENS "SPRINGTIME '73" EVENT is so grand it's an absolute "must". Plan Now!

FABLE COTTAGE Open daily 9:30 a.m. Enjoy the light-hearted antics of Canada's finest ANIMATED ADVENTURE, as you approach FABLE COTTAGE. See this architectural masterpiece created by a handicraft genius. 5187 Cordova Bay Rd. (Scenic Marine Dr.) or via Hwy. 17. (Enquire about bus connections.) A camera is a MUST.

SALMON FISHING — Oak Bay Salmon Charters. Large boats, experienced guides, free tackle, bait and coffee. 592-4164, 598-3366.

THEY SEEM ALIVE AT THE ROYAL LONDON WAX MUSEUM — 130 Life size figures. Open every day 9 to 9. Entertainment for all the family. Located at Inner Harbour. 388-4461.

THE OLD FORGE—Dancing six nights a week to the fabulous sounds of the Brothers Forbes in one of Canada's largest and most luxurious night clubs. Excellent late evening menu. No tables reserved after 9:00 p.m. Fridays or Saturdays, Strathcona Hotel, 919 Douglas St. 383-7137.

OLD DOLLS AND TOYS—on display at **BASTION CURIOS** Antique Shop, Langley St., nr. Bastion Square.

THE PERSIAN ROOM—CENTURY INN — Enjoy Dining and Dancing Tuesday thru Saturday until midnight in the Air-Conditioned Persian Room to the "Sounds of the Century". Phone 383-1151 for your reservations . . . TODAY!

CLASSIC CAR MUSEUM AND GIFT SHOP, 813 Douglas St. (behind the Empress), 9 a.m. to 10 p.m.

UNDERSEA GARDENS — World's most beautiful garden at the bottom of the sea. 9 a.m. to 9 p.m., Inner Harbor.

SEALAND At Oak Bay Marina. Continuous Killer Whale, Sea Lion, Seal Shows — 10 a.m. - 9 p.m. Daily.

JUDGE HUNTER'S HAUNTED HOUSE — Fun for the family in a hundred year old mansion. 327 Belleville St.

TRY OUR **PRIVATE BANQUET ROOM**
for your Special Party
Gay Nineties Spare Rib House
WHERE KEN PEAKER PLAYS YOUR SING-A-LONG MUSIC
A SPARKLING ATMOSPHERE FOR PERSONALIZED MUSICAL HAPPENINGS
World-Famous SPARERIBS — Full Dinner Menu
825 Burdett — CHERRY BANK HOTEL — 385-5380

Clare Anderson Presents
THE JERRY BRYANT TRIO
Mon. thru Sat.
the RED LION INN
the RED LION MOTOR INN
greater Victoria's only Full Facility hotel/385-3366
3366 DOUGLAS STREET
(Next to the World of Pleasure)

Oak Bay Beach Hotel
Victoria's Only Seaside Hotel
Enjoy Our
TUDOR DINING LOUNGE
Luncheon—12 Noon to 2; Dinner, 5:30 to 9
Phone 598-4556 for Reservations
1175 BEACH DRIVE

SHERWOOD PARK MOTOR HOTEL
THE SHERWOOD ROOM
"DINE and DANCE"
Dine to the sounds of
JIM FURMSTON at The Grande
from 6:30
DANCE TO THE MUSIC OF
OPUS III
from 8:30
WEDNESDAY TO SATURDAY
In the Sherwood Room
SHERWOOD PARK MOTOR HOTEL
123 Gorge Rd. E. Res. 386-1422
Ample Covered Parking

White Spot's Fabulous
SPAGHETTI FESTIVAL
Fine Spaghetti with Rich Red Spicy Meat Sauce ● Crisp tossed salad ● Dressing ● Imported Parmesan cheese ● Garlic bread
ONLY 1.69 Children under 12 1.19
For the hearty eater . . . seconds on spaghetti.
BOTH LOCATIONS:
PLEASE NOTE TIMES AND DATES:
DOWNTOWN ON DOUGLAS ST.
2 Blocks North of The Bay
TUESDAY 4:30 'til 12 Midnight
TOWN & COUNTRY SHOPPING CENTRE
FRIDAY and SATURDAY 5 p.m. 'til 2 a.m.
white spot

Smitty's
FULL DINING and BANQUET FACILITIES with TWO LOCATIONS TO SERVE YOU
"THIS WEEKEND" SPECIAL
Stuffed Mushroom Steak
Garlic Bread, Baked Potato, Baby Carrots.
2.75 Per Person
Smitty's PANCAKE HOUSE AND RESTAURANT
"Bring the Whole Family"
850 DOUGLAS STREET 383-5612 or BASTION SQUARE 1150 GOVERNMENT or Langley Entrance 385-7745
"Everybody's Favorite Across Canada"

CREST MOTOR INN
BUSINESSMEN'S LUNCHEON
11:30 a.m. to 3:00 p.m.
Featuring Daily Specials
PROVINCIAL DINING ROOM AND COFFEE SHOP
OPEN WEEKDAYS 7 a.m.-10 p.m.
SUNDAYS and HOLIDAYS 8 a.m.-10 p.m.
386-2421
544 BELLEVILLE ST.
Facing the Inner Harbour

Specializing in
CHINESE CUISINE
Full Dining Facilities
From 5 p.m. Daily
FREE HOME DELIVERY
383-5322 383-4612
Golden Palace RESTAURANT
Corner of Yates at Quadra

BARBARY BANJO PRESENTS...
FALCONHURST
Appearing Nightly: 9 p.m. to 2 a.m.
CHARGEX RESERVATIONS CALL 388-6239
21 Bastion Square
Downstairs, Board of Trade Bldg.
ADDITIONAL PARKING YATES STREET PARKADE

ENJOY DINING AND DANCING
Tuesday through Saturday 'til Midnight
in the AIR-CONDITIONED
PERSIAN ROOM
with Bev Gore-Langton at the Piano and Organ
CENTURY INN
383-1151. We Park Your Car FREE!

OUTRAGEOUSLY FUNNY!
2 saucy scandinavian naughties
CURSED WITH A CURIOUS CONDITION...
Warning: Crude Sex Comedy — R. W. McDonald B.C. Director.
THE LUSTFUL VICAR color
...Now its SEDUCATION!
The Amorous headmaster
The Producers of "WITHOUT A STITCH" now present
ABSOLUTELY . . . POSITIVELY LAST 7 DAYS!!
Fox CINEMA QUADRA AT HILLSIDE - 382-3378
ONE SHOW NIGHTLY
HEADMASTER 8:00
VICAR 9:30
B.D. Opens 7:45

Think of the perfect crime...
Then go one step further.
PALOMAR PICTURES INTERNATIONAL presents
LAURENCE OLIVIER MICHAEL CAINE
in JOSEPH L. MANKIEWICZ' Film of
"SLEUTH"
INCREASED ADMISSION THIS ATTRACTION
To witness the perfect crime you must come on time. No one admitted after "Sleuth" starts.
Based on the play by ANTHONY SHAFFER Screenplay by ANTHONY SHAFFER
Executive Producer EDGAR J. SCHERICK Produced by MORTON GOTTLIEB
Directed by JOSEPH L. MANKIEWICZ PRINTS BY DE LUXE®
Based on the Tony Award Winning Broadway Play
FREE LIST SUSPENDED
Mature Entertainment
STARTS TODAY ROYAL 900 BROUGHTON—383-6716
See it from the beginning at 1:25, 3:35, 6:25, 9:05
Last Complete show at 8:35 p.m.
"WARNING — Occasional coarse language" —R. W. McDonald, B.C. Director

IT'S HARD TO FIND, BUT WORTH IT! DINING LOUNGE
Polynesian and Chinese
LUNCH—DINNER
Fri.—Sat., 'til 1 a.m.
733 Johnson
384-7811

GEM Theatre Sidney
ACADEMY AWARD WINNER!
BEST SUPPORTING ACTOR SUPPORTING ACTRESS
COLUMBIA PICTURES Presents A BBS PRODUCTION
THE LAST PICTURE SHOW
Warning: Frequent use of coarse language. — B.C. Director
Tonight at 6:50 and 9 p.m.

PEARKES Arena 3100 TILLICUM 386-6664
ROLLER SKATING
FRIDAY 7-10 P.M.
SATURDAY 8-10 P.M.
SUNDAY 7-9 P.M.
SKATE RENTALS AVAILABLE
Bring a friend and enjoy skating on wheels.

A LIMITED ENGAGEMENT
RICHARD BURTON as HENRY VIII
GENEVIEVE BUJOLD as ANNE BOLEYN
IN THE HAL WALLIS PRODUCTION
Anne of the Thousand Days
General Entertainment
EVENINGS ONLY 6:40 and 9:05 Closed Sunday
OAK BAY 2184 OAK BAY AVE
EVENINGS ONLY
Adults ... $1.75
Students ... $1.50
Golden Age ... $1.00
Children ... 50c

MOVIE GUIDE
STARTS TODAY
When was the last time you stood up and applauded a movie?
Walking TALL
WALKING TALL might just turn out to be this year's sleeper and emulate the runaway success of "BILLY JACK" —Kelvin Thomas, L.A. Times.
MATURE ENTERTAINMENT
Warning—Frequent scenes of brutality and coarse language. R. W. McDonald, B.C. Dir.
CINERAMA RELEASING presents
"WALKING TALL" Starring JOE DON BAKER
ELIZABETH HARTMAN ROSEMARY MURPHY
Written by MORT BRISKIN Music by WALTER SCHARF Executive Producer CHARLES A. PRATT
Produced by MORT BRISKIN Directed by PHIL KARLSON A BCP Production In Color
CAPITOL 805 YATES—384-6811
DOORS TONIGHT 6:15 p.m.
Feature at 6:25, 9:00 p.m.
Last complete show at 8:35 p.m.
Sat. at 1:30, 3:55, 6:25, 9:00 p.m.

CHARLES CHAPLIN
The Comedy Masterpiece
THE GREAT DICTATOR
PAULETTE GODDARD • JACK OAKIE
Produced, Written and Directed by Charles Chaplin
STARTS TODAY
General Entertainment
CORONET 836 YATES ST.—383-6414
Doors Tonight at 6:30 p.m.
Shows at 6:40, 9:00 p.m.
Saturday, Sunday Doors 1:45 p.m.
Shows at 2:05, 4:20, 6:40, 9:00 p.m.

STARTS TONIGHT
A FRANKOVICH PRODUCTION
BUTTERFLIES ARE FREE
GOLDIE HAWN
EILEEN HECKART
and introducing EDWARD ALBERT from COLUMBIA PICTURES
ACADEMY AWARD WINNER
General Ent.
COLUMBIA PICTURES Presents SIDNEY POITIER • HARRY BELAFONTE
"BUCK and The PREACHER"
An E&R/BS PRODUCTION
TILLICUM Drive-In BURNSIDE AT TILLICUM—383-3131
General Ent.
Gates 8:30
Show Dusk

FUND-RAISING EATS UP FUND

WASHINGTON (WP) — The American kidney fund, established in 1971 "to provide direct financial help to people with chronic kidney disease," raised $779,434 in its first year of operation and spent less than $39,000 on its main goal — patient care.

According to the organization's financial statement for 1972, $740,000 of the money it collected was spent on administration and fund-raising.

The American Kidney Fund collected all of its money through nation-wide direct-mail advertising, said its president, Swen A. Larsen. It spent most of its money — $604,000 — on the direct-mail campaign.

Part of that money went to Response Development Corp., a company founded by Larsen in February, 1972. He denies having any current connection or financial interest in the company, which acts as a broker for mailing lists.

Court Voids New York Death Law

ALBANY, N.Y. (AP) — New York State's highest court ruled Thursday that a state law allowing the death penalty for the killing of policemen is unconstitutional.

The Court of Appeals held that the law allows too much discretion to juries to pass the test laid down last year by the United States Supreme Court.

The case involved Martin Fitzpatrick, sentenced to death for the 1969 shooting deaths of two policemen.

New York's statute allowed juries, by unanimous vote, to set execution as the penalty for murders of on-duty policemen or prison guards, or for a murder by someone already under a life sentence.

Belgian Ballet Scores

OTTAWA (CP) — Romeo and Juliet took on a whole new dimension Thursday at the National Arts Centre.

Performed by the National Opera of Belgium under artistic director Maurice Bejart, the ballet drew repeated applause from the near-capacity audience in the 2,100-seat centre.

Among the enthusiastic throng were Prime Minister and Mrs. Trudeau, who arrived early to meet the cast backstage prior to the performance.

"It was a very personal version of the ballet, conceived by Bejart in a contemporary framework," said Gordon Stoneham of the Ottawa Citizen.

"It was more of a theatrical production than the classical ballet we are used to seeing. But it was very well received by the very enthusiastic audience.

"It was an electrifying and effective theatre piece of a kind not often seen in the Ottawa area."

Mr. Stoneham was especially impressed by Suzanne Farrell who danced Juliet and Jorge Donn, who danced Romeo.

"They were very strong, very good in a very strong company."

DOUBLE ACTION SHOW!
SHAFT's his name. SHAFT's his game.
SHAFT
SHAFT'S BIG SCORE!
Warning—Violence and coarse language. — R. W. McDonald, B.C. Director.
STARTS TODAY
Today and Saturday, Doors 1:15
Shaft's Big Score 1:30, 4:50, 8:20
Shaft 3:15, 6:40, 10:00
Sunday Doors 2 p.m.
Golden Age 50c 'til 5 p.m.
ODEON 1
780 YATES STREET
383-0513

They'd never forget the day he drifted into town.
CLINT EASTWOOD
HIGH PLAINS DRIFTER
STARTS TODAY
Doors Daily 1:15 p.m.
Shows 1:30, 3:20
5:20, 7:15, 9:15
Warning—Rape, coarse language and much brutality.—R. W. McDonald, B.C. Director.
Golden Age 50¢ 'til 5 p.m.
ODEON 2
780 YATES STREET
383-0513

RYAN O'NEAL · JACQUELINE BISSET
WARREN OATES
THE THIEF WHO CAME TO DINNER
General Entertainment. Warning—Occasional coarse language.
HELD OVER 2nd Week
HAIDA
808 YATES STREET
382-4278
Saturday and Wednesday 1:20, 3:15, 5:15, 7:15, 9:15
Sunday from 1:30
Thursday, Fri., Mon., Tues., at 7:15, 9:15.

"A Gem From Truffaut"
VINCENT CANBY, NEW YORK TIMES
"a Charming Flick"
KATHLEEN CARROLL, NEW YORK DAILY NEWS
"magical achievement."
ARCHER WINSTEN, NEW YORK POST
Two English Girls
a film in color by François Truffaut
COUNTING HOUSE CINEMA 1
Broad at Broughton—383-3434
French Dialogue with English Sub-Titles
SHOWS NIGHTLY: 7:15, 9:20

HELD OVER!
3rd Beautiful Week!
The story of the early years of St. Francis of Assisi
Shows nightly 7:10, 9:20
"Brother Sun Sister Moon"
COUNTING HOUSE CINEMA 2
Broad at Broughton
383-3434

MING'S KITCHEN
CHINESE FOOD DELIVERY
384-4323
809 YATES STREET

GROCERIES
OPEN
24 HOURS
AT
QUONLEY'S
GOV'T AT FISGARD

DRUGS? DEPRESSION? SOCIAL PROBLEMS?
DIAL LIFE-LINE
384-8024
8 p.m. to 12 p.m. Sun. to Wed.
8 p.m. to 8 a.m. Thurs. to Sat.

BIG BAND
Sound At
McMorran's
and the George Kraeling Orch. for dancing every Saturday. Instrumentalists 8:45 - 9:30. Dancing 9:30 - 12:30. $5 a couple. Table Res. 658-5234.

SHAKES
39¢
tastee-freez
Shelbourne Plaza

SMORGASBORD
FRI. - SAT. - SUN.
5 p.m. 'til 9 p.m.
$5.50 Per Couple
Dominion HOTEL
Reservations 384-4136
700 BLOCK YATES

Roll Those Wheels at... THE BIG 8
Roller Skating
TONIGHT
7:30 to 10 O'clock
ESQUIMALT SPORTS CENTRE

SOMETHING SPECIAL
Lee's Original Chinese Smorgasbord
* LUNCHEON SMORGASBORD
12 - 2:30, Mon. through Sat.
$1.65
* DELUXE SMORGASBORD
5 p.m. - 9 p.m. Daily
$3.50
* MIDNITE SMORGASBORD
11 p.m. 'til 2:15 a.m.
Thurs., Fri., Sat. Only
$2.25
Lee's CHINESE FOOD
1410 BROAD ST.
(NEAR CITY HALL)
Complete Catering Service
Free Home Delivery
385-6764

CRYSTAL POOL
SATURDAY
Family Swim 10:30 - 12
Public Swim 1 - 5, 7 - 9
SUNDAY
Public Swim 1 - 5, 7 - 9
Public Snorkeling 6 - 7
WEEKDAYS
Adults 12 - 1
Public Swim 1 - 5; 7 - 9
Adults Only Wed. Nites 7 - 9

TALLY-HO
Dining Lounge
OPEN SUNDAY and Every Week Day
7 a.m. to 9 p.m.
386-6141
3020 Douglas

北京酒家
PEKING HOUSE
RESTAURANT
AT THE HEAD OF CHINATOWN
"The place for authentic Chinese food"
CLOSED FOR LUNCH
Different Dinner Special Each Week
OPEN EVERY DAY FREE HOME DELIVERY
Monday to Thursday, 4:30 p.m. to 1 a.m.
Friday and Saturday, 4:30 p.m. to 2:30 a.m.
Sunday, 4:30 p.m. to 10:30 p.m.
1706-8 Government St. 385-5521 386-3633

EUROPEAN DANCE
WITH
THE SKYLIGHTERS
at the Leonardo da Vinci Centre
195 Bay St.
$2.00 per person
SATURDAY, 9 p.m.

SING -- LAUGH -- DANCE
Fri., Sat. from 8:30 p.m.
Wig & Dickie Cabaret
WILSON MOTOR INN 850 Blanshard St.
with
GEORGE McDOWALL and THE LADS
and FRIDAY ONLY THE WHISTLER
Reservations A Must Phone 385-6787

Three 1 Act Plays
YOUTH DRAMA
Langham Court Theatre
FRI. and SAT. June 8 and 9, 8:15 p.m.
Tickets at Eaton's or at the door. $1.00
The Wheelchair — Colin Skinner
The Light — Joan Mason-Hurley
Passacaglia
Sponsored by Victoria Theatre Guild

FANTASTIC SEAVIEW "SUPPER DANCING"
THE DUKES
RELAXING ATMOSPHERE "SING ALONGS"
Bill Adams
4558 CORDOVA BAY ROAD
658-8922
BOOK NOW FOR WEDDINGS
BANQUETS, PARTIES, AFTERNOON TEAS
Styling at Organ and Piano
ANALITO CASTILLO

THE NET LOFT
offers Epicurean Cuisine and Smorgasbord.
NET LOFT
has a panoramic view of the Inner Harbour.
NET LOFT
Listening and dancing music Fridays and Saturdays.
OPEN Tuesday thru Sunday from 5 p.m.
Phone 388-5551
1640 Montreal St.

Bacchanalia Cabaret
388-6684, 905 Esquimalt Rd.
(Kitty corner from Maverick Market)
Recording Artists from Ottawa, Ontario "CANADA GOOSE"
Tues. - Thurs. 9 - 2 a.m.
Fri. 8 - 2 a.m., Sat. 8 - 1 a.m.

GLENSHIEL HOTEL
Victoria's Finest
SMORGASBORD LUNCH 11:30-2:30 $1.75
Dinner Discontinued
Beautiful Thistle Room Available for Parties and Receptions Up to 150 Guests
Phone for Information.
606 DOUGLAS STREET
383-4164

CKDA's Good Samaritan Fund and Sounds of the World Ltd. present
On His First North American Tour
James Last
Live in Concert with The James Last Orchestra and Chorus
Memorial Arena
Victoria
TONIGHT AT 8
Admission $3.50, $4.50, $5.50
Tickets available at the McPherson Box Office, Phone 386-6121, and the Arena Box Office, Phone 384-1522.
Super Stereo Sound from Clair Brothers of Philadelphia Polydor.

Voyageur RESTAURANTS
FAMILY DINING
With Air Conditioning
90 Seats
OPEN 8 a.m. 'til 10 p.m.
7 Days a Week
652-1146
Pat Bay Hwy. at Mt. Newton X Rd.

MOCKERY OF LOCAL GOV'T MADE BY B.C.–CITY MLA

Newell Morrison (SC-Victoria) accused the provincial government Thursday of "making a mockery of the function of local government" by separating individuals from the community decision-making process.

"The overwhelming presence of the bureaucracy building around the planning activities of the regional boards and the new Land Commissioners will result in individuals being put farther and farther away from the decision-making process involved with community planning," said Morrison.

Legislation passed by the Social Credit government in 1972 which would have encouraged more local participation in regional planning activities is being ignored by the NDP government.

Morrison urged the government to adopt a system of designating specific "developing community status" for certain electoral areas beneath the umbrella of regional districts.

One or more such areas could be designated in the Colwood and Langford areas of Greater Victoria which would increase the level of elected representation in those areas.

He said Municipal Affairs Minister Jim Lorimer has "totally ignored" sections of the Muncipal Act providing for public participation in the planning process by way of direct elections.

"The planning process is more and more being placed in the hands of non-elected bureaucrats, both in the Parliament Buildings and in regional district offices."

Credit Cards Paid Debts

MONTREAL (CP) — A former vice-president of Diners Club Corp. described Thursday how credit cards belonging to people who lost money on gambling trips organized by Ziggy Wiseman were used to pay Wiseman's debt to a travel agency.

John O'Toole, an FBI special agent until 1966 and a vice-president of Diners Club until 1972, told the Quebec Police Commission inquiry into organized crime he was sent to Montreal in 1970, to investigate the operations of the Montreal office of Diners-Fugazy, which he said was a wholly-owned subsidiary of Diners Club at the time.

O'Toole, 56, of Long Island, N.Y., said he learned of the credit card trick from Al Elliot, Canadian manager of Diners-Fugazy.

He said Wiseman would "extort or borrow" credit cards from losers and bring them to the Diners-Fugazy office.

The office manager described what would be done with the signed blank forms.

When a person paid with cash or cheques for tickets bought at the agency, the ticket would be charged to one of the credit cards and the cash or cheque would be used to pay off part of Wiseman's account.

O'Toole said that during his investigation of the Montreal office, he learned of a case in which the agency had booked a return trip to Mexico for a girl guide group which paid $3,380 cash for the trip.

Heidelberg

Naturally refreshing because it's brewed from pure spring water.

Heidelberg begins with Canada's pure spring water to give it a naturally refreshing taste... a bright, satisfying taste you'll find in no other beer.

And the refreshing taste of Heidelberg is so easy to enjoy, beer after beer.

Welcome to Heidelberg. Naturally refreshing because it's the one brewed from pure spring water.

L.I.P. Ruling Monday

OTTAWA (CP) — The last applications to extend Local Initiatives Program grants made last year should be decided on by Monday, manpower minister Robert Andras told the Commons Thursday.

Of 1,800 projects eligible for extensions beyond the May 31 deadline for completion, 1,594 applied for them. Of these, 1,200 were approved, 194 were refused and the remaining 200 were still being discussed with the provincial governments involved.

But, Andras said, they "should be settled within the next several days with all project sponsors hopefully notified by Monday, June 11."

49th Ecological Area Set Aside

A 3,560-acre area of land east of Enderby has been set aside as the province's 49th ecological reserve.

The area, at the headwaters of Kingfisher Creek, is described by Resources Minister Bob Williams as being one of the most significant alpine areas in the central interior of the province.

The reserve is between Mara Lake and the north end of Mable Lake in the Hunter's Range area.

Also announced Thursday, through an order-in-council passed by the cabinet, was the purchase of an area of land as an addition to Lakelse Lake Park, 20 miles south of Terrace.

The land was purchased for $215,700 from a firm named Little, Haugland and Kerr Ltd. and will be added to land in the area of Furlong Bay which is already used as a Class "A" park. There are 60 or 70 camping units serving Terrace, Prince Rupert and Kitimat.

The land was described by a parks branch official as being a continuous beach area.

Land Claim Talks Hit Snag

WHITEHORSE, Y.T. (CP) — Negotiations to settle land claims of Yukon Indians ran into an early snag Thursday when the Indians called off a four-day tour intended to familiarize the Ottawa team with territorial Indian villages.

The tour was to be followed by in-camera negotiations.

The Indian refusal was based on a last-minute change in the federal team lineup. The Yukon commissioner, James Smith, gave up his place to Hilda Watson, who was an alternate on the team representing the Yukon.

Mrs. Watson, an elected member of the territorial executive committee, recently took out an advertisement in the Whitehorse Star expressing her objections to negotiating the Indian claims.

Because of this and her speeches in the territorial council, the Indians informed Indian Affairs Minister Jean Chretien some time ago that they would not accept her as a federal team member.

R. B. Hutchison, a Victoria lawyer who is head of the Ottawa team, expressed disappointment and said "it was a bad start . . . maybe the end."

Several months ago, Prime Minister Trudeau agreed to a Yukon Indian Brotherhood request to start negotiations to settle the land claims.

JEUNE BROS. FOR HIKING

RENT-TO-OWN
ELECTROHOME COLOR TV
From Only 18.89 per month
3 Year Guarantee All Parts and Labor
CITY CENTRE TV
3970 Shelbourne 477-6971 next to Kmart in the Mall 10 a.m. to 10 p.m. daily

THERE'S MORE FOR YOU DOWNTOWN

CAPITAL VALUE CENTRE

SHOP FRI. 9 'TIL 9
SAT. 'til 5:30 at
YOUR HOME

PROPANE LANTERN
Twin mantle propane lantern complete with 16.4-oz. propane tank — adjusts from dim to bright. Solid brass valve adapter — complete with mantles. Ideal for camping or emergency lantern at home, on farm, etc.
Reg. 17.94, complete with tank.
Special 15.99

SLEEPING BAGS
MT. EVEREST
2-lb. "SWANEE DUCK DOWN" fill. Size 30"x86" with NAVY BLUE weatherized ripstop nylon cover and lining and 35" chest zipper. Offset box type construction — complete with matching duffle bag. Ideal for warmth without weight — total weight 3½ lbs.
SALE, EA. 39.99
Over 30 other Sleeping Bags from 7.95 to 139.95

MEN'S AND BOYS' WEAR
SQUALL JACKETS
Light weight nylon jackets for summer comfort. Zip front, slash pockets, collared, vented arms. Colors gold, green, blue, navy, brown. Sizes S.M. L.XL. PRICE 3.29
BOYS' JACKET CLEARANCE
Great choice of colors and materials in assorted styles and size ranges. Poplins, corduroys, nylon, Size range 8-16.
Reg. to 7.89.
CLEARING AT 4.39

GARDEN HOSE
½" diameter by 50 foot lengths nylon reinforced garden hose complete with full flow brass couplings. Regular 5.99 length.
SALE 4.99

FABRICS
100% POLYESTERS, 60"
Choose from ginghams, checks, houndstooth and bias ginghams for all your summer wear in hot pants, jackets, dresses, skirts, etc. Colors in baby blue, navy, royal, pinks, yellow, dark or light browns. YD. 4.95
VINYL TABLE COVER
Light gauge vinyl picnic table covers — ideal for summer outings, camping, summer cottage use. Floral or gingham patterns to choose from. Size 72"x52". ONLY 99¢

TURTLEWAX
Give your car a summer shine and protection from the hot sun. 18 fluid ounce bottle of "hard shell" turtle wax polish for that "NEW CAR" look. SPECIAL 1.49

SEAFOREST MULCH
2 cu. ft. bale — 100% organic natural "living soil" mulch with kelp. Terrific for gardens and shrubs, etc. SPECIAL 1.49

FREE PARKING IN CAPITAL'S LARGE PARKING LOT

CAPITAL IRON & METALS LTD.
1832 STORE STREET
385-9703

GULF MONEY GAME WINNERS

$1,000 Winners
K. W. Fowler, Vancouver, B.C.
William Bowen, Shawville, P.Q.
Armando Mastrangio, Fort Erie, Ont.
Joseph Fraser, Hespeler, Ont.
Rheal Caissie, St. John, N.B.

$25 Winners
Yvonne Boule, Lapalle, P.Q.
Carol Ridell, Oakville, Ont.
Pam Twining, Mississauga, Ont.
Mrs. Elizabeth Vancha, Sardis, B.C.
Aglae Labbe, Montreal, P.Q.
Dennis Larochelle, Dorchester, P.Q.
David Missons, Toronto, Ont.
Lynda Elek, Regina, Sask.
Patricia Kuntz, Port Moody, B.C.
Jacques Savard, Lac Megantic, P.Q.
Rochelle Bouchard, St. Sulpice, P.Q.
Dae Hyun Pak, Toronto, Ont.
Albert Tardiff, Maria Polis, Man.

You can come into big money too, because every Money Game card can win.

It's easy.
Drive into any Gulf station displaying "The Money Game" sign and get a free "Money Game" card. Scratch off four spots that add up to 11, 7 or 21 and you can win $1, $2 or $25. Scratch off spots that hide 4-leaf clovers and you can win one of the $1000 jackpots.
Or collect the letters on the cards to spell "Gulf" or "Service" and you can win $1000 or $5000.
It's that easy to come into money, when you come into Gulf.
So join the winners, where you see "The Money Game" sign.

Gulf
Come to where the Good Values are. Come to Gulf.

Play the Money Game where you see this sign.

U.K. Riot Control Gas Causes Burning Feeling

LONDON (AP) — The British government has authorized production of a new riot control gas that makes people feel as though they are on fire, the defence ministry announced Thursday.

There was speculation the gas is intended for Northern Ireland where the effectiveness of other forms of riot control equipment has been questioned. But a government spokesman said the army has not requested it.

The chemical, known as CR, was developed by defence ministry scientists.

It can be sprayed on a crowd from a water cannon and within a minute cause a painful burning sensation of the skin and temporary blindness if it touches eyes, the ministry said. But it claimed it causes no permanent damage to human tissue.

Presently CS tear gas, which also induces nausea, is used by the army in Northern Ireland, but it is increasingly being shrugged aside by rioters.

The army's use of riot-control rubber bullets has also come in for criticism because the projectiles can cause severe injury.

RENT-TO-OWN
ELECTROHOME COLOR TV
From Only 18.89 per month
3 Year Guarantee All Parts and Labor
CITY CENTRE TV
3970 Shelbourne 477-6971
next to Kmart in the Mall
10 a.m. to 10 p.m. daily

B.C. GRANT SCORE LOW

OTTAWA (CP)—Firms applying for regional-development grants for projects in Manitoba over the last three years had the best chance of getting them, government statistics show.

Projects in Newfoundland, Ontario and British Columbia had the lowest chances of success.

In a written reply to questions by Michael Forrestall (PC—Dartmouth-Halifax East), Marcel Prud'homme, parliamentary secretary for regional economic expansion, lists the number of grant applications for the past three years and the number of federal grant offers accepted by the companies.

Of the 487 Manitoba applications, 219 or 44.9 per cent led to accepted grant offers during the three-year period. That was the highest percentage of any province.

The lowest percentages were British Columbia 22.4, Ontario 24.3 and Newfoundland 26.4 Other provinces varied from 34 to 44.

The number of accepted grant offers by province (with applications in brackets) was: Newfoundland 71 (269); Prince Edward Island 49 (111); Nova Scotia 155 (372); New Brunswick 173 (423); Quebec 1,395 (4,080); Ontario 136 (559); Manitoba 219 (487); Saskatchewan 76 (192); Alberta 69 (203); British Columbia 34 (152).

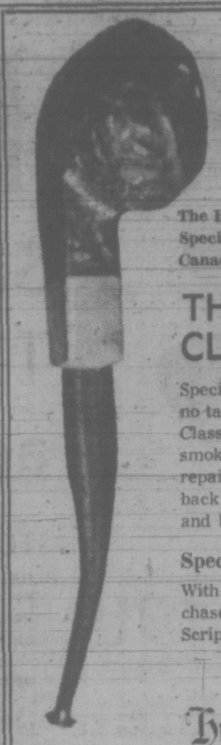

The Bay presents a Father's Day Special by Leonard Payne, Canada's own pipemaker.

THE DRI-KULE CLASSIC PIPE

Specially made for the wet smoker . . . no tar, no moisture, no goo. The Dri-Kule Classic offers the driest and best way to smoke. Plus you never ever pay for repairs and all pipes carry a full money back guarantee. Available in all shapes and bents 8.50 to $15

Special Premium for Dad:

With each Leonard Payne pipe purchased, you receive a complementary Scripto butane lighter.

Tobaccos, Victoria, Main

Hudson's Bay Company

Lauk Talks Toughly To Ottawa on CDC

Trade Minister Gary Lauk Thursday pressured the federal government to live up to a commitment he says it has made to locate the head office of the Canada Development Corporation in Vancouver.

Lauk said Prime Minister Trudeau sent a letter April 13 to a prominent businessman in Vancouver whom he did not identify, saying the corporation's head office would be located in Vancouver.

In his first public statement as a cabinet minister, Lauk said the federal government, as the only shareholder in the CDC should order its board of directors to make the move to Vancouver.

The minister said he made it clear in a telegram sent today to Trudeau that Vancouver is the proper location for the CDC head office "and that the footwork being performed by the present executive of the CDC causes me serious concern."

At the time that the CDC was established in November of 1971, Lauk said, the federal government said it would locate its head office in Ottawa for the initial stage and then move to Vancouver within two years.

"It is clear that eastern business interests are putting pressure on the corporation's board of directors to ensure that it does not come out west," he said.

With Vancouver having access to the "fantastic markets" of the Pacific Rim countries, a head office in Vancouver is the logical choice.

Lauk said the location of the head office in Vancouver would be of great benefit not only to B.C. but to the development of secondary industry and economy of the entire western half of the country including the prairie provinces.

Lauk said the directors of the CDC are the appointees of the federal government. For the government to direct the people it has appointed is in keeping with professional business practices, he said.

LO-COST AUTOMATIC TRANSMISSIONS
17-POINT FREE DIAGNOSIS
see LO-COST
1901 Government AT CHATHAM
388-4248

candy

Weekend Candy Specials!

X5 Lowneys chocolate coated peanuts. 1 lb. .89

X6 Willards Willow Crisp, chocolate coated crunchy centres. 1 lb. .89

X7 Poppycock, popcorn, pecans and almonds deliciously coated in caramel. 10 oz. tin. 1.39

X8 Bassets Licorice Allsorts, a popular family treat. 28 oz. bag. .99

X9 Pascall's White Heather Mix of English chocolates and toffee. 2 lbs. 1.89

Candy, Downtown (Main floor) Lougheed, Richmond, Surrey, Victoria

Hudson's Bay Company

it's at the Bay

Three ways to make dad's day just that much more special

Father's Day is June 17 Make it a Great Day

Surprise him this Father's Day with some great looking shirts and shorts. Cool, summer pleasures he'll love wearing through the warmest days. The Bay's priced them low for budget watchers.

X1 Knit casual shirt. Two dashing styles: A Zipper and plaquet collar with contrasting trim in white, navy, walnut, Copen blue. B. Button and plaquet collar in tone on tones of navy, brown, oyster, yellow. Both styles are in completely washable double knit. Sizes S.M.L.XL. 7.99

X2 Woven sport shirt. Light, light polyester/cotton in the season's latest plaids and checks. Dad will love the cool, short-sleeved button-front style. And the bright, colourful patterns. Red, blue, brown, navy, green. Sizes S.M.L.X. 6.99

Men's Sport Shirts, Downtown (Main floor), Lougheed, Richmond, Surrey, Victoria, Prince George, Kelowna, Penticton, Vernon, Trail, Kamloops.

X3 Walk shorts. Cool and crisp, permanent press, walk shorts are perfect for his summer days. They're machine wash and dry for easy care. Select from our collection of plains, patterns and checks. Sizes 32-44. 5.99

Men's Non-Dress Casuals, Downtown (Main floor), Lougheed, Richmond, Surrey, Victoria, Prince George, Kelowna, Penticton, Vernon, Trail, Kamloops.

the store for men

Use your Bay Account Card, you r good-for-so-many-things card.

DAILY STORE HOURS 9:30 A.M. TO 5:30 P.M. OPEN THURSDAY AND FRIDAY 9:30 A.M. TO 9:30 P.M. DIAL 385-1311.
GULF ISLANDS AND ISLAND CENTRES OUTSIDE GREATER VICTORIA CALL TOLL FREE ZENITH 6040.

Hudson's Bay Company

Meet a Proud Canadian.

We're proud, because in a recent taste test, Canadian Rye drinkers chose Corby Royal Reserve over an internationally famous premium-quality brand.

It all started when we asked a panel of 150 regular Canadian Rye drinkers—people with tastes like yours—to sample our Royal Reserve and the internationally-known Canadian rye.

Results? Our Royal Reserve was preferred by 58% of the panelists over the prestige brand.

Next time you're buying, try the Proud Canadian. We think you'll find its character and quality make it one of the finest ryes you've ever enjoyed.

Royal Reserve. By Corby.

Corby. Good taste in Canada since 1859.

HOME FURNISHINGS CLEARANCE

Save Saturday on demonstrator and floor model TVs, stereos and appliances . . . furniture and home accessories. Shop early in person...no phone orders.

ELECTRIC RANGES

1 ONLY, BAYCREST 24" RANGE — Automatic timer, avocado. **Now, only $229**

1 ONLY, 30" BAYCREST RANGE — 2 large burners, automatic timer. White. **Now, only $269**

1 ONLY, C.G.E. RANGE — Self-cleaning oven and roast sensor. Coppertone. Was $569. **Now, only $519**

1 ONLY, C.G.E. SELF-CLEANING RANGE — In avocado with roast sensor. Was $529. **Now, only $479**

1 ONLY, C.G.E. RANGE — In Harvest Gold with roast sensor and rotisserie. Was $419. **Now, only $389**

1 ONLY, WESTINGHOUSE RANGE — Harvest Gold with automatic clock. Was $249. **Now, only $209**

1 ONLY, BAYCREST RANGE — In Harvest Gold with 2 large burners. Automatic cook and hold. Was $318. **Now, only $269**

Victoria, Fourth Floor

WASHERS and DRYERS

1 ONLY, C.G.E. AUTOMATIC WASHER — 18 lb. capacity. Avocado. Was $409. **Now, only $379**

1 ONLY, C.G.E. "TALISMAN 100" WASHER — 18 lb. capacity. Harvest Gold. Was $449. **Now, only $389**

1 ONLY SIMPLICITY WRINGER WASHER — White. Was $149. **Now, only $129**

1 ONLY, BAYCREST AUTOMATIC DRYER — White. Was $219. **Now, only $179**

1 ONLY C.G.E. AUTOMATIC DRYER — Permanent press and timed cycle. Harvest Gold. Was $299. **Now, only $219**

1 ONLY, BAYCREST AUTOMATIC DRYER — Harvest Gold. Was $239. **Now, only $189**

1 ONLY, DELUXE BAYCREST AUTOMATIC DRYER — Avocado. Was $269. **Now, only $209**

Victoria, Fourth Floor

STEREOS

1 ONLY, RCA STEREO — console model. Was $629. **Now, only $579**

1 ONLY, ELECTROHOME STEREO — Spanish style console model. Dual turntable. Was $569. **Now, only $519**

1 ONLY, RCA STEREO — Console model. Was $329. **Now, only $309**

1 ONLY, RCA STEREO — Mediterranean style console model. Dual turntable. Was $995. **Now, only $899**

1 ONLY RCA STEREO — Console model. Was $529. **Now, only $479**

1 ONLY, HITACHI STEREO COMPONENT SET — AM/FM stereo receiver with full size Garrard turntable and two full range speakers. Was $299. **Now, only $269**

1 ONLY, LLOYDS STEREO CONSOLETTE — AM/FM radio, turntable and 8-track tape playback all put together in one unit. 2 custom speakers included. Was $299. **Now, only $219**

1 ONLY, LLOYD'S 8-TRACK PLAYER/RECORDER — Complete with AM/FM radio and two air suspension speakers. Was $299. **Now, only $279**

1 ONLY, LLOYDS CONTEMPORARY STEREO — Futuristic designed unit features AM/FM stereo radio, BSR turntable, 8-track playback and two speakers. Was $349. **Now, only $279**

1 ONLY, SANYO MINI COMPONENT SET — Linear styled AM/FM stereo receiver and two compact speakers. Was $149. **Now, only $129**

1 ONLY, SANYO "SURROUND SOUND" SET — Comes with two 360 degree spheres. Quad 8-track tapes can be played by adding two optional speakers. Was $249. **Now, only $209**

1 ONLY, SANYO 8-TRACK RECORDER — Fantastic sound with 8-track playback recorder, AM/FM radio and two full range speakers. Was $349. **Now, only $299**

2 ONLY, SONY CONSOLETTE STEREOS— AM/FM receiver, Dual 1211 changer and two SS-510 speakers. Were each 524.95. **Now, each $479**

BAYCREST DELUXE STEREO HEADPHONES — With two speakers in each side. Carrying/storage case included. Were 49.95 each. **Now, each $39**

Victoria, Fourth Floor

Personal shopping only on clearance items . . . all quantities limited . . . no phone or mail orders.

DISHWASHERS

1 ONLY, C.G.E. AUTOMATIC DISHWASHER — Front loading. White. Was $309. **Now, only $289**

1 ONLY, C.G.E. DISHWASHER — Built-in style. Harvest Gold, Was $549. **Now, only $469**

Victoria, Fourth Floor

COLOUR TELEVISION

2 ONLY, BAYCREST PORTABLE TVs — Solid state with 20" screen. Were each $569. **Now, each $539**

2 ONLY, BAYCREST 20" COLOUR TVs — Hybrid chassis. Were each $439. **Now, each $399**

2 ONLY, RCA 19" COLOUR TVs — Were $399 each. **Now, each $379**

1 ONLY, ELECTROHOME 20" PORTABLE COLOUR TV — Remote control. Was $699. **Now, only $619**

1 ONLY, 19" ELECTROHOME PORTABLE COLOUR TV — "Cavalier" model. Was $539. **Now, only $489**

2 ONLY, ZENITH 20" PORTABLE COLOUR TVs — Approx. 90% solid state. Were $659 each. **Now, only $619**

1 ONLY, 26" ZENITH COLOUR TV — Colonial style console. Was $995. **Now, only $899**

1 ONLY, RCA 26" COLOUR TV — Modern style console. Was $679. **Now, only $619**

1 ONLY, ELECTROHOME 26" COLOUR TV — Modern lowboy style. Was $749. **Now, only $679**

1 ONLY, 26" ELECTROHOME COLOUR TV — Solid state. Spanish "Armada" styling. Was $969. **Now, only $869**

1 ONLY, ELECTROHOME COLOUR TV — Flamenco Spanish styling. Was $799. **Now, only $699**

2 ONLY, HITACHI 26" COLOUR TVs — Solid state. Were $849 each. **Now, only $729**

1 ONLY, RCA 26" COLOUR TV — Solid state. Was $895. **Now, only $799**

Victoria, Fourth Floor

SEWING MACHINES

BAYCREST SEMI-AUTOMATIC LIGHTWEIGHT PORTABLE — Stretch stitch and automatic buttonholer. 2 only. Were $129 each. **Now, only $109**

BAYCREST ZIG-ZAG PORTABLE—2 only. Were 79.99 each **Now, only $69**

BAYCREST AUTOMATIC SEWING MACHINE — Demonstrator model features buttonholer, blind stitch. One only. **Now, only 74.99**

Victoria, Fourth Floor

REFRIGERATORS, FREEZERS

1 ONLY, DANBY COMPACT REFRIGERATOR — 3.2 cu. ft. White. Was $119. **Now, only $79**

1 ONLY, BAYCREST FROST FREE REFRIGERATOR — 13.1 cu. ft. White. Was $309. **Now, only $289**

2 ONLY, DANBY FREEZERS — 13.6 cu. ft. Walnut woodgrain finish. Were $319 each. **Now, each $269**

Victoria, Fourth Floor

FURNITURE

CONTEMPORARY DESK — Smartly styled pine desk with flip-top leaf. 1 only. Was 169.95. **Now, only $109**

SKIRTED TUB CHAIR — Traditional style in turquoise. 1 only. Was 149.95. **Now, only $99**

FRUITWOOD NIGHT TABLE — Expertly crafted. 1 only. Was 119.95. Now, only $89

Victoria, Fourth Floor

CUSHIONS

TOSS CUSHIONS — Choose from a large selection in assorted colours and styles. **Now, each 2.79**

Victoria, Fourth Floor

LAMPS

TABLE AND SWAG LAMPS — In a selection of traditional and contemporary styles. **Now, each 17.99**

Victoria, Fourth Floor

STAPLES

SHEETS — Counter soiled. Include flat and fitted in broken sizes. **Now, each 2.99 to 8.99**

ASSORTED BEDSPREADS— **Now, each 9.99 to 29.99**

WOOL TRAVEL RUGS — Made in Scotland. Bright, colourful patterns. **Now, each 5.99 to 14.99**

PILLOWS — Counter soiled. **Now, each 3.99 to 10.99**

COMFORTERS — Counter soiled. Assorted sizes. **Now, each 6.49 to 24.99**

CASTILLIA NAPKINS — White. **Now, each 79¢**

Victoria, Third Floor

HOUSEWARES

RONSON BLENDER—One only, as is. **Now, each 49.99**

PLASTIC CUTTING BOARDS — Rectangular or oval. **Now, only 99¢**

KETTLES, TOASTERS, IRONS, BLENDERS AND OTHERS—Floor models, priced to clear. **Now, all 20% OFF**

Victoria, Third Floor

CHINAWARE

9-PCE. STONEWARE COFFEE SETS — Set consists of coffee pot, covered sugar, creamer, six cups and saucers. Natural coloured background with green or beige geometric design. **Boxed set, now 7.99**

3-PCE. TEASET BY SADLER BROS. — Earthernware set made in England has ivory background with gold design. Consists of 5 cup teapot and matching cream and sugar. **Boxed set, now 5.99**

3-PCE. BAVARIAN CHINA CHILD'S SET — Consists of plate, bowl and mug with brightly coloured design on white background. **Boxed set, now 1.99**

IMPORTED LIQUEUR AND CORDIAL SETS — consists of decanter with 6 matching glasses. Deep blue, gold or green hand painted designs with gold trim. **Now, set 14.99 and 19.99**

DELUXE 40-PCE. STAINLESS FLATWARE SET — By International Silver Co. of Canada. Evangeline pattern only. Service for 8 set consists of: 8 dinner forks, 8 salad forks, 8 knives, 8 dessert/soup spoons and 8 teaspoons. Was 69.95 per set. **Now, set 44.99**

Victoria, Third Floor

DECORATIVE ACCESSORIES

HANGING WICKER FLOWER BASKETS— **Now, each 2.99**

CANDLES AND CANDLE HOLDERS — **Now, each 29¢ to 2.99**

PLASTIC FLOWER POTS — **Now, each 99¢ to 1.99**

JARDINIERES — Yellow, green or brown. **Now, each 12.99 to 19.99**

BRASS PLANTERS — **Now, each 9.99 to 12.99**

CONSOLE SETS — Includes mirror, shelf and sconces. **Now, set 19.99**

MINIATURE MIRRORS — Gold coloured frames. **Now, each 79¢**

ASSORTED ROUND PLASTIC MIRRORS— **Now, each 49¢**

BRASS KNIGHT PLAQUES — **Now, each 39.99**

FIREPLACE GRATES — **Now, each 4.99**

PRESTO LOG CUTTERS — **Now, each 6.99**

Victoria, Third Floor

FLOOR CARE NEEDS

BISSELL "SHAGGER" CARPET SWEEPER — For use on shag carpets only. **Now, each 5.99**

Victoria, Third Floor

CLEARANCE of FASHIONS and SMALLWARES

FASHION DRESSES

DRESSES FROM REGULAR STOCK— group includes *Fortrels, polyesters and arnels in plain and printed patterns. Sizes 10 to 20. **Now, each 19.99, 24.99 and 29.99**

*RTM

Victoria, Second Floor

SPORTSWEAR

FASHION BLOUSES—synthetics in assorted styles in plains and prints. Broken sizes. Were $7 to $22. **Now, each 4.99 to 11.99**

SUMMER WEIGHT PANT COATS—front button, tie belt style in plains or plaids. Broken sizes S.M.L. **Now, each 16.99**

COURTELLE SKIRTS AND PANTS— choose from cuffed and uncuffed pants; flare and straight skirts. Plain colours in broken sizes 10 to 16. Were $10 to $20. **Now, each 7.99 to 15.99**

Victoria, Second Floor

KINETICA

JUNIOR SPORTSWEAR—includes pants, blouses and tops in assorted materials and colours. Broken sizes. **Now, each 3.99 to 6.99**

Victoria, Second Floor

LOUNGEWEAR and ROBES

LONG ROBES AND LOUNGEWEAR — choose from assorted loungewear in colourful prints in easy care fabrics; robes in lightweight quilts and viyellas. Assorted sizes and styles. **Now, each 20% OFF**

WALTZ LENGTH NIGHTIES — In nylon sheer over nylon tricot. Also brushed nylon gowns. Assorted styles and sizes. **Now, each 4.99**

Victoria, Second Floor

HOSIERY and HANDBAGS

ALL SHEER KNEE HIGHS— **Now, pair 49¢**

BRANDEX PANTY HOSE — discontinued style from Canada's leading hosiery manufacturer. **Now, 3 for 2.59**

CANVAS TOTES—shoulder style with rainbow striped straps, zip top. Navy, black or natural. Were $12. **Now, each 7.99**

Victoria, Main Floor

WOMEN'S SHOES

ITALIAN CASUAL—leather in beige, white, tan or brown. Broken sizes. **Now, pair 11.99**

DUNLOP SLIPPERS—made in England. Have small heel and fur trim. Choose from gold, violet, cerise, turquoise, royal red. **Now, pair 4.99**

Victoria, Second Floor

COSMETICS

REVLON SILICARE HAND LOTION—helps heal rough, cracked hands, 12 ozs. Was 1.95. **Now, each 88¢**

Victoria, Main Floor

JEWELLERY and CLOCKS

COSTUME JEWELLERY—pins, earrings, necklets, rings, etc. in assorted styles. **Now, each 49¢ to 1.49**

BOUDOIR ALARM CLOCK—mod, key wind style imported from Germany. Assorted colours. **Now, each 4.99**

Victoria, Main Floor

FASHION FABRICS

100% POLY CHECKS AND FRENCH LINEN— **Now, yard 3.49**

WOOL BLENDS—Some regular $9 yard. **Now, yard 4.99**

ASSORTED FABRICS— **Now, yard 2.99**

DENIMS—Blues, reds and yellows in patterns. **Now, yard 1.99**

ASSORTED POLY CRIMPKNIT — Light and heavy weights. **Now, yard 2.99**

58" BRUSHED PASTEL PLAIDS—Summer pastels for jackets, battle jackets, skirts. **Now, yard 2.99**

54" PLAID LINEN LOOKS — For suits, slacks, battle jackets. **Now, yard 2.99**

IMPORTED GINGHAM — The best in French cotton. Was 4.50 per yard. **Now, yard 2.99**

Victoria, Second Floor

KNITTING YARNS

NEEDLEPOINT PIECES — Centres are worked, finish the background for chair covers and cushion tops. Choose 23"x23", 20"x20" or 16"x20" in assorted colours and patterns. Were 3.98 and 5.98. **Now 1.99 and 2.99**

BARGELLO KITS — Florentine designs complete with canvas, wool and needle. 4 only, were 9.98 each. **Now, each 6.59**

PHENTEX PICTURES — 16"x18" printed canvas with frame in old car design. 3 only, were 4.99 each. **Now, each 3.29**

Victoria, Second Floor

STATIONERY, NOTIONS

Don't miss the value-packed clearance of boxed stationery, office supplies, notions, household items. Included are monogrammed hostess packages, Rondi-Rutan leatherette stationery, cosmetic bags, tote bags to name but a few. All priced to clear at only **49¢ to 5.79**

Victoria, Main Floor

BOOK CLEARANCE

Choose from a wide assortment of titles with something of interest for everyone including children's hardcovered story books, gardening books, novels, animal stories . . . all greatly reduced to clear. **Now, each 75¢ to 6.99**

Victoria, Main Floor

CHILDREN'S WEAR

INFANTS' COMFORTERS — Cotton with polyester fill. Bright animal print on white background in 36"x45" size to fit 6-year crib. **Now, each 5.99**

INFANTS' BACK CARRIERS — Sturdy aluminum frame with blue duck cloth seat. Baby faces forward. **Now, each 6.99**

PLASTIC DIAPER PAIL — Has deodorizer lid. Pink only. **Now, each 99¢ and 3.99**

4-6X GIRLS' BATHING SUITS—One-piece style of stretch nylon in blue, yellow or pink. **Now, each 1.99**

GIRLS' BRIEFS — Reduced from regular stock. **Now, each 49¢**

GIRLS' NYLON TIGHTS—Assorted pattern weaves in white or navy. Sizes 10-12 and 12-14. Were 1.79 to $3. **Now, each 99¢**

GIRLS' BAGGIES — Choose from assorted plains and plaids in sizes 7 to 14. **Now, each 6.99**

PERT STRETCH DENIM CO-ORDINATES —Assortment of colours and styles all priced to clear. Sizes 4 to 14. **Now ⅓ OFF**

GIRLS' BATHING SUITS — One-piece style with peek-a-boo front in red or navy. Sizes 7 to 14. Stretch nylon. **Now, each 2.49**

GIRLS' T-SHIRTS BY BUSTER BROWN— Turtleneck, long-sleeve style of 100% cotton. Navy or gold. Were 4.50. **Now, each 2.99**

BOYS' NAVY DENIM JEANS—Sizes 4 to 6x. **Now, each 1.99**

BOYS' BATHING SUITS — Stripes and plains in sizes 2 to 4. **Now, each 99¢**

BOYS' FLANNELETTE PYJAMAS—Great for camping. **Now, each 99¢**

Victoria, Third Floor

CHILDREN'S SHOES

"CHEX" CANVAS RUNNERS — Washable with 3-month guarantee against normal wear. Broken sizes in white, black, gold or red. **Now, pair 2.49**

Victoria, Second Floor

BOYS' WEAR

BOYS' BELTS — Choose from various styles in broken sizes. **Now, each 1.99**

YOUNG MEN'S KNIT SHIRTS — Acrylic knit sweaters and shirts in a broken assortment of styles, colours and sizes. **Now, each 4.99**

Victoria, Main Floor

HARDWARE, BARBECUES

PAINTS — Mis-mixed colours to clear at savings to you. Limited quantity. Quarts, were 2.95 to 4.32. **Now 1.49** Gallons, were 6.88 to 10.95. **Now 5.49**

BLACK AND DECKER ¼" DRILLS — 10 only were 10.88 to 12.88. **Now, each 7.99 and 9.99**

Victoria, Downstairs

FOLDING BARBECUES — With spit and battery operated motor (battery not included). 10 only. Were 19.98 each. **Now, each 12.99**

7 only, 16"x18" folding barbecues. Were 6.65 each. **Now, each 2.49**

Victoria, 2nd Parkade Level

MEN'S FURNISHINGS

LONG-SLEEVE DRESS SHIRTS—*Fortrel and cotton in plains and patterns. **Now, each 5.49**

LOW RISE COTTON BRIEFS — Broken sizes in white and assorted colours. **Now, each 48¢**

MEN'S LONG - SLEEVE KNIT SPORT SHIRTS — 50% cotton, 50% polyester in assorted patterns. S.M.L.XL. **Now, each 6.99**

MEN'S JAC SHIRTS — Warm and comfortable wool/rayon blend with button front and flap pockets. Assorted plaids in small, medium and large sizes. **Now, each 10.98**

*RTM Victoria, Main Floor

HOUSEHOLD NEEDS

BORN FREE SHAMPOO — 5 fl. ozs. **Now, each 88¢**

DESENEX POWDER — For athlete's foot. 3-oz. tin. **Now, each 1.19**

CRUEX — Medicated powder in 5-oz. spray tin. **Now, each 77¢**

LITTLE LADY SOAP TRIPLETS — 3 perfumed bars. **Now, only 77¢**

SOLO SUPER ROLLERS — Includes rollers, picks and comb in re-usable bag. **Now, only 77¢**

BENYLIN COUGH SYRUP — Effective relief of coughs due to colds. 4 fl. ozs. **Now, only 69¢**

CURITY CAPS AND DISCS — Contains two sets to fit all standard bottles. **Now, 3 for 12¢**

NIVEA MILK SKIN CONDITIONER — Cleans, moisturizes and beautifies. 3 fl. ozs. **Now, only 69¢**

PALMOLIVE RAPID SHAVE — Regular and lime. 9.1-oz. tin. **Now, only 69¢**

WOODBURY GLYCERINE AND ROSEWATER — Moisturizing lotion for hands, face and body. 14 oz. **Now, only 77¢**

DELEGAR SOAP FLUFFS — 40 fluffs each giving a rich, cleaning lather. **Now, only 69¢**

ARRID EXTRA DRY — Deodorant spray in 6-oz. tin. **Now, only 88¢**

PRISTEEN — 4.25 feminine hygiene spray powder. **Now, only 99¢**

B. J. CALLOUS — Medicated with Phenylium. **Now, only 25¢**

BRECK FRESH HAIR — Instant shampoo in 7-oz. tin. **Now, only 77¢**

BRITE SIDE SHAMPOO—Cleans and conditions each strand. 10 oz. **Now, only 88¢**

ALLEREST — 24s for symptomatic relief of hay fever and other upper respiratory allergies. **Now, only 69¢**

"THE DRY LOOK" FROM GILLETTE — 6-oz. spray tin for dry control of hair. **Now, only 77¢**

BACTINE ANTISEPTIC — First aid spray with effective germ killing action. 4 fl. ozs. **Now, only 77¢**

WILDROOT HAIR CONDITIONER — For natural, healthy looking hair. 5-oz. tube. **Now, only 69¢**

BALSAM PLUS — Protein instant conditioner for troubled hair. 17 fl. ozs. **Now, only 99¢**

MODESS DELUXE SANITARY BELTS — **Now, only 49¢**

5-DAY DEODORANT PADS — For added protection. **Now, only 49¢**

Victoria, Main Floor

MEN'S CASUAL WEAR

DOUBLEKNIT POLYESTER PANTS — Regular cut styling in plains and patterns. Machine wash and dry. Sizes 30 to 44. **Now, pair 11.99**

Victoria, Main Floor

CAMERAS, ACCESSORIES

BELL AND HOWELL AUTO LOAD CAMERA OUTFITS — 1 only. Complete automatic focusing. **Now, each 19.99**

ARGUS METAL SLIDE TRAYS — 36 slide capacity. Used. **Now, each $1**

YASHICA T.L. 35-MM. REFLEX CAMERA —Pentax mount with interchangeable lens. Complete with case. 1 only. Was 199.99. **Now, each 169.99**

5V MODEL TELESCOPE—15 to 60 power, large tripod mount. Was 44.99. **Now, only 29.99**

ELMO 204T SUPER 8 MOVIE CAMERA— Features extreme close-up and zoom lens. Was 169.99. **Now, only 139.99**

Super imposer for above was 9.95. **Now, only $5**

DEMONSTRATOR DUAL 8 MOVIE PROJECTORS:

3 ONLY — DeJur Remote Control Projectors—Were 149.99 each. **Now, each 109.99**

2 ONLY — Bell and Howell Movie Projectors — Model 482. Were 149.99 each. **Now, each 99.99**

Victoria, Main Floor

BAYMART BUDGET STORE

WOMEN'S PANTS — Cuffed and uncuffed in denim, courtelle and polyester. Plaids and plains in broken sizes 10-18. **Now, each 4.99**

WOMEN'S SWEATERS — Long and short sleeve styles in brushed acrylic orlon. Assorted colours. Broken sizes S.M.L. **Now, each 2.99**

WOMEN'S AND TEENS' SHOES — Many styles to choose from in assorted colours and materials. Broken sizes 6-9. **Now, pair 4.99**

MEN'S WOOL SUITS — Wool in single-breasted style. Assorted colours and patterns. Broken sizes 36 to 46. **Now, each 29.99**

MEN'S SHORT-SLEEVE TOPS — Cotton/polyester blend, bicycle print tops in assorted colours. Broken sizes S.M.L. **Now, each 2.99**

ASSORTED TIES — Bright colours. **Now, each 99¢**

HOODED KANGAROO TOPS— White cotton in broken sizes S.M.L. and XL. **Now, each 3.99**

MEN'S ATHLETIC BRIEFS—100% cotton. White in broken large sizes. **Now 2 for $1**

100% COTTON PILLOW CASES — Floral print cases in one size only. **Now, each 1.99**

TERRY BATH TOWELS (Subs)—Assorted sizes and colours. **Now, each 69¢**

Baymart, Victoria, Downstairs

THERE'S MORE FOR YOU DOWNTOWN

DAILY STORE HOURS: 9:30 A.M. TO 5:30 P.M. THURSDAY AND FRIDAY TO 9:30 P.M. DIAL 385-1311. GULF ISLANDS AND ISLAND CENTRES OUTSIDE GREATER VICTORIA AREA CALL TOLL FREE ZENITH 6040. FREE CUSTOMER PARKING IN THE BAY'S 3-LEVEL PARKADE.

Hudson's Bay Company

Victoria Times
FRIDAY, JUNE 8, 1973 21
SECOND SECTION

jack scott

The Maid's Lament: Dave Widens a Gap

Being some random items selected from a man's personal diary:

★ ★ ★

Item: A curious week of public pulse-taking, the result of my reluctant opinion that Premier Barrett's elevation into the $50,000-plus class is something less than a shining chapter in the history of socialism.

The Gorde Hunter Fan Club, as I've come to think of them, have been bombarding me with phone calls and letters insisting that I am now one of the Good Guys because of that opinion. But every one of them is an avowed enemy of the NDP philosophy and I simply am not.

What interests me more is that those who lean to socialism agree with me that Barrett's timing was unfortunate and that it indicates a move of self-interest against the principles of the party.

A typical letter is from a widow with two young children who, after the death of her husband, went to work as a chambermaid in a downtown hotel. Her weekly pay check is about $80, classed as a "poverty-level income," yet she writes more in sorrow than in anger.

"My husband and I supported the NDP from its beginning, went to meetings regularly and saw a socialist government as the answer to the wide gap between rich and poor," she notes. "Now I read of the premier's $52,000-a-year, the appointment of government people at $30,000 a year or more. I suppose I will be struggling to get by long after they have reached financial security."

Another typical letter is from Major F. L. P. Anderson who writes: "As a socialist from way back it grieves me to have to admit that you hit the nail right on the head. My socialism was learned from two of the finest men North America has produced in recent times, J. S. Woodsworth and Norman Thomas, both of whom I was privileged to know personally. Dave Barrett has many admirable qualities and is to be admired for much that he is trying to do, which makes this particular move all the more regrettable."

★ ★ ★

Item: A profoundly tragic day, this, in the history of aviation since the terrible crash of the Soviet Tuploev-144 at the Paris air show seems sure to mean a further delay in the public acceptance of supersonic flight.

The reports from London are that the British and French makers of the Concorde are viewing it as just one more setback, but in this country, because of our reliance on U.S. news-gathering agencies, the faster-than-sound airplane must overcome a tremendous resistance by the flying public.

In justification of their abandonment of their own supersonic plane the Americans have loosed a steady stream of propaganda. I haven't read such garbage since the Cuban revolution. But the crash of the Russian plane may make it all seem true.

The fact is that no plane in history will have been so thoroughly tested before being put into service as Concorde has been tested. At supersonic speeds alone it has now made the equivalent of more than 200 flights between London and New York. Even four years ago, when I watched the first prototype being built at Bristol, the emphasis was not so much on the potential speed, but in making it the safest air transport of all time.

It just takes one such tragedy as that of the Tu-144 to delay indefinitely a public acceptance. The British know that only too well through the early accidents of the Comet jetliner, a pioneer in its field. The Comet is still flying, a first-rate airplane, but it has never altogether overcome those early misfortunes.

★ ★ ★

Item: To packing tonight for my trip to Japan, as usual with a load that would tax the muscles of a Sherpa guide, and I found myself thinking of Ed Lahey and his famous drip-dry wardrobe.

Time magazine has called Ed "the greatest newspaperman in America" and certainly he is the greatest I ever met. We had got to know each other on a flight from Lisbon to Johanneshurg and had teamed up in a tour of several African countries. We parted at Nairobi only because Ed felt a compulsion to travel to Dar es Salaam to file one of his stories to the Chicago Daily News. "I don't know what the story is there," he explained, "but you can't miss with a dateline like that."

When we'd deplaned at Johannesburg I staggered out to the taxi rank with my huge suitcase and found Lahey with just one small air bag. His entire wardrobe, it turned out, consisted of the clothes he was wearing. Ed would simply remove his shoes and step under a hot shower. He would soap and rinse the jacket of his suit and remove it, then the pants, then the tie, then the shirt, then the socks and underwear and, finally, the man. Everything but the shoes and the man were drip-dry and in the morning he would be immaculate.

I often wonder why I'm packing around this closet-full of clothes when I could be going the Lahey way. That second-hand report that all of Ed's clothes had subsequently disintegrated through the effects of the air conditioning in President Nasser's office may have something to do with it.

School Ruling Delayed

Greater Victoria School Board has agreed to give Saanich 10 months to decide on participating in the new community school.

Greater Victoria school board last month had placed a July 1 deadline on Saanich council's decision to enter into construction of the school.

Mayor Hugh Curtis said today the council had "bought time" by agreeing to underwrite $10,000 of increased capacity for servicing the school caused by the addition of community facilities.

Having agreed to that, Curtis said, the council will consider the addition of community facilities to the school at Acorn and Burnside between now and the fall. If the plan is not rejected outright, it may then go to referendum in November with other capital projects.

Saanich's agreement with the principle of community use school facilities seemed in jeopardy because of mixed feeling on the type of facility and the cost of construction.

"I was alarmed by the rigidity which was developing between the school board (District 61) and the municipality regarding a community school," Curtis said.

The board wants Saanich to contribute some $230,000 in community funds to construct a 500-seat auditorium, designed for the central part of the school. They originally hoped council would also participate in construction of a pool in the complex.

The board put a July 1 deadline on the decision because school architects felt that was the last possible date to begin working drawings if the school was to be completed by September, 1974.

Working drawings will now go ahead without firm commitment from Saanich.

Council will have a meeting later this month on a new long-range capital projects program, and a further meeting before the end of summer, Curtis indicated.

"There is no doubt there was pressure, and the municipality is simply not prepared to make decisions under pressure. It is not in the people's interest; that's not what we're here for."

He said he realized the pressure was not the fault of the school board, which has to provide the new school to meet its educational responsibilities.

If the municipality proceeds with the shared undertaking it will also pay part of a $29,600 consulting fee required for planning the complex.

STUDENTS GO ROMAN

Students and teachers at McKenzie elementary school staged a Roman Banquet Thursday night to culminate recent studies of ancient Rome.

Close to 300 people were served fried chicken, rice and fruit and everyone dressed in the togas of old.

Principal Garry Tuttle said 140 Grade 6 and 7 students have been studying ancient Rome for the past month. Each student decided to become a Roman character, either a well-known one or general figure such as a gladiator.

"It was a well-attended thing and the parents appreciated it. Cleopatra and Julius Caesar were there. The teachers and students planned it all," he said.

—Bill Halkett photo

A LUCKY DUMMY at CFB Esquimalt is getting dolled up for Saturday's Armed Forces Day with the help of, from left, Cpl. Michele Fleming, Pte. Linda Richardson and Pte. Niki Brady. Firefighting equipment will be shown along with tracker aircraft, a submarine, skydivers and a fire tug when the Armed Forces open the door to public noon to 5 p.m.

Old Pool Favored For Buses

By AL FORREST
Times Staff

The old Crystal Garden is favored by both the provincial government and the city as a site for a new super transit depot, Ald. Sam Bawlf said today.

Ald. Bawlf, chairman of the land use and transportation planning committee, said the province has suggested a number of sites and the Crystal Garden location is the one most acceptable to the city.

Provincial government sources confirmed the province also favors it.

Bawlf said construction of the terminal would be a key element in a dramatically new transportation system that could be expected to be in operation within a year.

Construction of the depot itself would not begin before year's end.

Bawlf said the city favors a provincial government plan to bring in new rapid transit vehicles to serve the 12-block core of the city.

Rubber-Wheeled Movers

These would be rubber-wheeled "people movers" that would transport people from parking lots on the edge of the downtown area to destinations in the centre of the city and in densely-populated James Bay.

A people mover is a miniature train similar to the one used at Expo 67 but runs on rubber wheels instead of tracks. It has been described as large golf carts connected to each other. The sections can seat between six and 12 people, depending upon the model.

Bawlf said Victoria's first people mover almost certainly would be in operation in less than a year.

It would carry people from parking lots on the outskirts of the downtown area.

"According to the current thinking, the transportation (people-movers) would be free, based upon a subsidy from the provincial government," he said.

The outskirts of the downtown area at present is defined as The Bay, Quadra Street and just beyond the legislature.

However, four or five years from now this inner circle could be expected to grow. A new boundary might eventually be Cook Street instead of Quadra.

The people-mover would feed into the super depot along with regular buses. He had no comment on a provincial government proposal for doubledecker buses as part of the regular bus service.

However, Bawlf said the city would resist a provincial government proposal to construct light rail tracks down to the proposed depot at the Crystal Garden site.

The rails would be for transporting people at high speeds between the city and outlying areas like Sidney or Colwood as sort of a surface subway system.

Bawlf said any rail lines should stop at the parking areas outside the downtown areas and all interior city transit be by people-movers.

Bawlf said he understands the people-movers would be in operation in a matter of months but the rail program might be 10 years away.

More Talk to Come

He said discussions with provincial government officials had been the opening round in what he hoped would be a series of discussions.

Bawlf said that in past transit decisions had sometimes been made without advance consultation with the city but this now apparently was being changed.

He said the advantage of people-movers in the downtown core was the great flexibility of the service.

The "trains" can have six connected cars or 20, as many as are needed.

Running on rubber wheels, they can follow new routes if the preliminary routes are not satisfactory.

Bawlf said he opposed rail traffic downtown because routes could not be altered once they were established.

He said the people-mover would carry people through the business district during work days and routes could be altered to carry large numbers of people into Beacon Hill Park on weekends.

Establishing parking lots on the outskirts of the downtown area would greatly relieve traffic congestion in Victoria.

"About 50 per cent of the cars downtown are just moving from one parking place to another," Bawlf said.

A people-mover system, if operating efficiently, would reduce car traffic downtown in half.

Meanwhile David Suttie, new Victoria manager of B.C. Hydro transportation services, said he was pleased that public transit would be playing a larger role in downtown Victoria.

He said he was looking forward to administering the expanded service but could not comment on what changes were being planned.

Act Won't Allow James Bay Freeze

By PAUL MOSS
Times Staff

Officials of the James Bay Community Association are planning to ask city council to freeze all future development in James Bay until the city's study for the area is either modified or adopted.

Association vice-president Ken Lines said today the stalling manoeuvre is considered essential because several months could elapse before a plan is adopted, and meanwhile residents are seriously concerned at the continuing brisk pace of apartment development.

"We know there's an awful lot of buying activity going on in James Bay," Lines said. "We've had reports of blocks being bought up, with a lot of people going to city hall and applying to build as they can do under present regulations."

As an example he cited a proposed 72-suite apartment at Oswego and St. James, opposite Macdonald Park.

DESTROY PLAN

If the trend continues unchecked, Lines said, the association's community plan for the area will be "destroyed before it even gets off the ground."

However, city planning officials said today council has to follow the rules laid out by the Municipal Act, and therefore has no way of putting all development proposals into suspension for several months through a blanket moratorium.

Section 707 of the act states that before adopting a zoning bylaw or community plan, council may withhold a building permit for 30 days from the date of application.

It can then continue to delay granting the permit for a further 60 days, if the proposed development is considered to be at variance with a zoning bylaw or community plan "in course of preparation."

The last is a key phrase, city planners maintain, and it does apply to the James Bay situation as council has instructed that bylaw preparation should proceed so that the city will have some form of interim control.

In essence, this means that while the talking and submission of views continue, the city can ensure that no current development proposals conflict with the zoning policies that have been tentatively proposed for James Bay in council's recently published study.

If any such case should arise — and it hasn't to date — the zoning committee will be advised and council will be able to exercise its 90-day delaying rights under the Municipal Act.

Assistant planning director Peter Crisp explained that the conflict doesn't arise in the case of the Oswego-St. James apartment proposal cited by the association, as the city study recommends that area continue to be zoned for medium-density apartments.

The Beam Can Tell Boys From the Girls

By DON VIPOND
Times Staff

It's important to more than herring there be a way to tell the boys from the girls.

So a Vancouver research organization has developed a machine which can do exactly this.

The herring sorter which has been patented by B.C. Research uses electronics to tell the sex of the fish, differentiating at high speed the light pattern scattered from a beam scanning the sex organs.

Why the interest in segregating the herring catch?

For one thing, it's the females which produce the eggs or roe. And quality herring roe is retailing at $28 a pound in Japan, stimulating a growing new fishing industry in B.C.

If there is a way to speedily sort herring by the ton, it will mean better utilization of male herring.

Roy Cuthbert of B.C. Research explains the problem this way:

Before roe can be extracted from the herring, the fish have to be either brined or frozen to make the eggs firm enough to handle.

Brining is the most popular method but because there's no quick and easy way to tell the sexes apart, all are brined. That leaves flesh of the male fish suitable only for secondary use, such as lower grade fertilizer.

With a practical segregation system, males can be used in more valuable ways, such as for fillets, pickling or high quality meal.

Cuthbert said with the prototype working well, there are development plans for a machine which can sort at the rate of 600 fish a minute.

SEXER . . . for sorting herring

SHIP MOVEMENTS

NAVY

Terra Nova, Kootenay and Columbia at sea, no return date listed; Mackenzie and Chaudiere at sea, returning 8:30 p.m. June 9; Porte de la Reine and Porte Quebec at sea, returning 4 p.m. June 11; Miramichi, Thunder, Fundy and Chignecto at sea, returning 2 p.m. June 11; all other ships in port.

ASK THE TIMES

Q. Please tell me what requirements are needed to work on a Ministry of Transport ship and the monthly salwork on a ministry of trans-

A. There are no educational requirements beyond a good general knowledge. A desire to go to sea is of prime importance. The lowest categories of seaman and oiler are paid $558 a month.

Q. Please tell me where I can train as a helicopter mechanic and where I could most likely be taken on as an apprentice? R. J. K.

A. The B.C. Vocational School, 3650 Willingdon Avenue, Burnaby 2, has an aircraft maintenance course leading to a certificate recognized by the Ministry of Transport civil aviation division.

Sick Seaman Shore Bound

The weather ship Quadra is steaming toward shore today with a sick seaman from a Japanese freighter on board.

A Pacific Rescue Co-ordination Centre spokesman said the man, suffering from intestinal problems, was put on board the weather ship while she was at Station Papa.

The Quadra will rendezvous with a rescue helicopter from CFB Comox Saturday morning about 100 miles offshore at Kains Island in the Quatsino Sound area.

The spokesman said the names of the seaman and his ship are not known at this time.

Hartley Eyes Carr Home

Public Works Minister William Hartley said today the provincial government is "very interested" in adding the Emily Carr house in Victoria to its historical monuments.

He was commenting on an announcement today that Victoria Junior Chamber of Commerce had voted to turn over the project to the provincial government—if they want it.

Hartley said today he has not yet been formally approached by the Jaycees and did not know the terms of the proposal.

"The provincial government is interested in preserving historical monuments and the Emily Carr house has real historic value and is a continuing tourist attraction."

He said the province would be very interested in discussing the proposal but could not commit the government further without knowing the details of the offer.

C. F. Loveless, Jaycee director of the project, said a number of other organizations have expressed an interest in taking over the house but the provincial government seemed to be the logical agency to administer the historic site.

Discussions with Hartley would begin shortly with a view to turning over the project completely to the province, he said.

In 1967 the Jaycees purchased the house and renovated it, with the historical sites branch of the federal government picking up 50 per cent of the $75,000 cost.

"It was never intended to be a continuing project," Loveless said. "We were just going to fix it up and turn it over to some other agency."

Loveless said the Jaycees decided it would be better to turn the project over to a government department rather than a private agency and the provincial government was selected because the house is located near the legislature.

B.C. Lawyer in Ombudsman Role

OTTAWA (CP) — There may be a danger that Canadian prisoners will make complaints in the future, just for a chance to chat with their new ombudsman.

Inger Hansen, 44, is a charming woman with a ready smile and a ready ear.

Her charm and quiet manner hide the fact that the new correctional investigator — described as a "correctional ombudsman" — was in the words of one spokesman in the solicitor-general's department, one of the best criminal lawyers in British Columbia.

Solicitor - General Warren Allmand announced the appointment of Miss Hansen, now an employee of the justice department here, on Friday in reporting on some new correctional approaches.

Miss Hansen will visit federal prisons, hearing grievances from prisoners, their families or friends and seek to rectify things.

In an interview she said she regards the pioneering work as a "challenge to do something constructive."

Miss Hansen is a native of Denmark who came to Canada at the age of 21 out of curiosity and who stayed to become an outstanding criminal lawyer. She said she has dealt with all types of cases, from non-capital murder to rape to traffic offences.

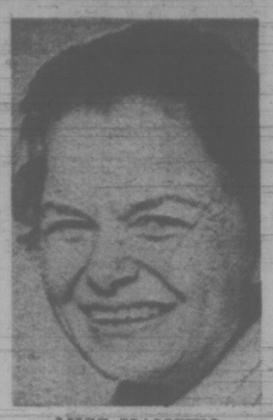

MISS HANSEN
. . . a charmer

She received her law degree at the University of British Columbia and came to Ottawa in 1969, where she has been doing research into juvenile delinquency.

The solicitor-general's official said that during her eight years in criminal practice in Vancouver she often was sought out by prisoners who had heard of her through the grapevine.

"She was one of the inmates' greatest friends," he said.

Miss Hansen says she cannot say for certain whether any prisoners will want to see her.

"They may ignore me," she said.

She was emphasizing the pioneering aspect of her one-year trial run at seeking to overcome institutional troubles through prevention.

Under her terms of reference she can investigate only matters that are under the jurisdiction of the solicitor-general's department.

She will not be able to intervene in cases concerning provincial prisoners — those serving less than two years — or with applications for parole or with sentencing.

She may not investigate a case of a prisoner who has not taken the available means of grievance, such as through prisoners' committees or through available legal processes. And she may not deal with a complaint of a circumstance that is more than a year old.

She will report directly to the solicitor-general, and Allmand said her annual report will be tabled in the Commons.

Miss Hansen expressed optimism about her job.

"I hope to defuse some of the tension," she said, adding there is always tension in a closed environment such as a prison.

"You've been in hospital. You know all about the complaints you have as you lie there and can't leave."

If there are charges of such things as brutality by guards, she might decide to call formal hearings in which both guards and prisoners could be represented by counsel.

If there is a riot or other serious trouble in a prison she expects to be replaced by a full-scale investigatory commission.

Music Piped Into Class

HALIFAX (CP) — An experiment at William Ross elementary school has created a more relaxed atmosphere in the classrooms. Students at the school, as well as the teachers, are subjected to constant music piped into the classrooms. Winston Hendsbee, supervising principal of the school, said the notable results so far have been to lessen the headache-creating irritants of dropped pencils, scraping chairs and page turnings on staff ears.

YOUR HEALTH: Walter Alvarez

'You Have a Lovely Baby' Music to Parents' Ears

As all obstetricians know, often the first question a woman asks after labor is, "Is my baby all right?" When she learns that it is a girl, the mother will then say, "Does she have the right number of fingers and toes and everything?" And many a time, I have heard a pregnant woman say, "I don't care whether it's a girl or a boy, just so it's a healthy baby."

How good it is when the doctor can say, with conviction, "Yes; I cannot see anything wrong; you have a lovely infant." Actually, later as the child develops, some serious defects in intelligence or character or ability to learn can show up.

In the splendid big book by Virginia Apgar and Joan Beck, estitled, "Is My Baby All Right?", which just came to my desk, I read that only about half of the significant birth defects are diagnosed at birth.

Diseases like diabetes may not show up for a number of years, and Huntington's chorea, a devastating disease in which the person has progressive mental and nervous deterioration and muscle spasms, does not show up until the person is perhaps 30 or even 50 years old. Sometimes brain injury is only obvious when the child goes to school and perhaps has difficulty learning to read and write.

Other defects are immediately noticeable, such as a cleft palate, when the two sides of the face did not grow together completely while the infant was in the mother's womb, or a spinal bifida, in which there is a hole in the lower part of the back where spinal and nervous tissue come out, due to a failure of closure of the two parts of the developing fetus. Also, occasionally an obstruction at the outlet if the stomach or lower colon may have to be opened up surgically.

Testing of the infant's blood may indicate that the child has phenylketonuria, or some similar disease. In such a case, if the child is not given a special diet immediately, he will grow up with serious brain damage.

This big book attempts to answer the many questions the parents have when they learn that their child was not born perfect, questions like: Why is a particular baby born with a birth defect? What caused it? Could the mistake in his development or the injury that hurt him before or during birth have been prevented? Is the abnormality inherited? Can it be passed on to future generations? Will it happen again to the same parents if they have another baby? What can be done to help now? How can prospective parents raise the odds of having normal, healthy babies?

PARADISE COSTS MORE —BY CAB

PARADISE, Pa. (UPI) — It now costs three cents a mile more to travel to Paradise —by taxicab.

The Pennsylvania public utility commission has permitted taxicab operator Jacqueline Wheary to increase her fares from 12 cents to 15 cents a mile.

Mrs. Wheary operates a cab service for farm families in the area on trips into Paradise.

Custom Tailor ESQUIRE TAILORS Custom Tailor

1012 Government St.

SPECIAL THIS WEEK

LADIES'
DRESSES Reg. 19.95 & 35.00 SPECIAL 12.95 and 14.95
SUITS Reg. 39.95 & 29.95 SPECIAL
SPECIAL 22.95
See our large stock of suits, coats, and dresses. Just in from Scotland —Mohair rugs, stoles, scarves and tams.

MEN'S
DOUBLE KNIT SUITS—
Flare and top pockets. Reg. $85. Sizes 36 to 46 in regular, talls and shorts, SPECIAL ... 69.95
Colors: Brown, greens and blues.
SPORT COATS Reg. 59.50
SPECIAL 46.00

John McMaster

1012 FORT STREET

THIS WEEK'S SPECIAL

LADIES'
VENESIA SHORT SLEEVED DRESSES Reg 39.95 SPECIAL 29.95
FORTREL SHORTIE COATS Reg. 35.00 SPECIAL 29.95
DALKEITH WOOL PLAID SLACKS ON SALE 35.00
POLYESTER/WOOL CAPES Reg. 39.95 ..... 35.00

New shipment from Scotland — Mohair rugs, stoles, scarves and tams and large selection of suits and top coats in wools and tweeds.

MEN'S
We have a large selection of Suits and Jackets in a variety of styles and patterns. Sizes up to 50 chest. Regular, talls, and other fittings. We also carry Botany 500 Suits and Jackets.

dear abby

Selfish Grandchild

DEAR ABBY: Would it be out of line to include the following note on a birthday card for my 12-year-old grandson?

"Dear Bobby, since you couldn't find time to thank me for my Christmas present, I couldn't find time to buy you a birthday present. Maybe next year? Have a happy birthday. Love, Grandma."

Bobby's mother (my daughter in law) defends Bobby's sullen, ungracious behavior, and my son has little influence. The boy is bright but very selfish and spoiled.

I spend a lot of time, money, and thought on gifts for my only grandchild—not because I want his thanks, but because I love him dearly. But, Abby, surely someone has to teach manners to children. Am I old fashioned? You may use this letter if you wish. Many grandparents are in the same boat.—Grandma.

DEAR GRANDMA: You say you give your grandson gifts because you "dearly love" him not because you want thanks. But if you don't receive thanks you withhold the presents. This is "loving dearly"?

It's true, acknowledging gifts is a sign of good manners. But good manners have been known to cloak the absence of deeper feelings. Skip the gifts (and cards, too) and in a more loving and less punitive way, try to stress the importance of saying "thank you." If he's bright, he'll get the message.

DEAR ABBY: After 33 years of marriage, I believe I have discovered a cure for the common scold—sometimes known as the nagging wife. Tho I doubt that it ever has been tried, the best way to get a woman to shut her mouth is to cover it with kisses.—Harry O. Libson.

DEAR HARRY: While your suggested cure is undoubtedly effective, it's extremely hazardous. It could lead to overpopulation.

DEAR ABBY: In answer to the airline pilot whose love life was suffering because his kids came home for lunch, etc., and seemed to be around at the wrong time. Tell him to try the following:

Buy a roll of pennies. Come home, and if the kids are there, take one penny out of the roll and keep it. Go out on the front lawn and scatter the rest of the pennies around and tell the kids not to come in the house until they find all 50 pennies. It's sneaky but effective. Sign me . . . Salinas Reader (With rich kids and no sex problems).

YOUR HOROSCOPE

Forecast for Saturday, June 9
By SYDNEY OMARR

ARIES (March 21-April 19): Lie low. Permit mate, partner to take initiative. Tendency is to alienate those who mean most to you. If patient, you get full story. Avoid jumping to conclusions. Admit you have something to learn. Then you attract allies.

TAURUS (April 20-May 20): You get aid in areas of work and health. One who performs special services may balk. Look for new methods, personnel. You need not hang on to past concepts. Leo, Aquarius persons are prominently featured.

GEMINI (May 21-June 20): Young persons may appear rebellious. Ride with the tide. Your intuitive intellect will serve as reliable guide. Give magnation equal time with drive for security. Rise above the petty. You are on right path.

CANCER (June 21-July 22): Obtain hint from Gemini message. Be more flexible. Keynote now is expansion. Forces tend to be scattered. Be versatile without falling into vortex of confusion. Sagittarian is in picture. Review values.

LEO (July 23-Aug. 22): Hold off on definite plans, trips. Some relatives may be cause of altered itinerary. Be aware of details. Thoroughness now is your ally. Accent is on ideas, changes, contacts with those who share your interests.

VIRGO (Aug. 23-Sept. 22): Conserve assets. Someone may be trying to get something for nothing — from you. Take special care while in transit. Possibility exists that you could misplace valuables. Know it and take proper precautions.

LIBRA (Sept. 23-Oct. 22): You may be trying to obtain the wrong things. Means give family member ample opportunity to express views. Costs are a consideration but there are others, too. Taurus individual has something constructive to contribute.

SCORPIO (Oct. 23-Nov. 21): You get what you need by probing behind the scenes. Private conference proves beneficial. Discretion now is a necessity. Keep something in reserve. Play cards close to chest. One who talks much is not actually saying much.

SAGITTARIUS (Nov. 22-Dec. 21): Emotions tend to dominate. Affair of heart is spotlighted. Nothing occurs halfway. You are repaid for past efforts. Keep your balance. Avoid insulting older individual who does have your best interests at heart.

CAPRICORN (Dec. 22-Jan. 19): You may be finishing project. You also are in midst of discovering how a relationship works, or otherwise. Aries is likely to be involved. Accent is on prestige, standing in community, professional endeavors.

AQUARIUS (Jan. 20-Feb. 18): Some of your philosophical concepts may be shaken. Views change. Travel plans could be exciting but are not necessarily stable. Do what fits your needs. Impress yourself, not others. You will comprehend.

PISCES (Feb. 19-March 20): Circumstances could dictate actions. Don't force issues. Family member has clear insight at this time. Be receptive. If patient, you work way out of dilemma. Know it and act accordingly. Aquarius, Leo persons may be involved.

IF TODAY IS YOUR BIRTHDAY you have unique ability of appealing to large segments of public. You are concerned with law and the healing arts. September will be an outstanding month for you this year. You draw many to you born under Aries and Libra. You are due for more recognition — and money.

Free for the Asking

By HARRIET HART

Even though Canada ranks seventh among the principal tea drinking countries of the world, the average Canadian has little knowledge of how tea is grown, blended and finds its way to the grocery shelf.

The 24-page illustrated The Story of Team contains everything worth knowing about this aromatic drink. It explains how tea is sown and how the seedlings have to be cared for.

Five years after the young plants have been tnansplanted into tea gardens, the bushes are ready for plucking. At maturity, they can be plucked every one or two weeks. In one day, a girl can pluck some forty pounds of green leaves. These will eventually make ten pounds of the black tea you put into your teapot.

The booklet also reviews how the green leaves are processed and sorted before packaging; it tells about tea autions tea blending and all the many other chores necessary before the tea is fit for consumers.

One chapter deals with the role of tea in history. You will, for example, read the background of the famous Boston Tea Party and about the tea-clippers, those vessels which were especially built to transport tea.

A map shows the tea growing areas of the world.

Send your request to: Public Relations Department, Brooke Bond Foods Limited, 5415 Cote de Liesse, Montreal 378, Quebec. Please allow at least two-three weeks for delivery.

TYPIST REQUIRED
By West Coast Savings Credit Union
For their Menzies Street office. Must have had some cash or bank teller experience. Position will be 50% typing and 50% teller work. Must be mature, reliable and looking for steady employment. Minimum salary $400 per month. Apply in confidence to Rodger Lutz,
382-1342 Days
652-1458 Evenings

NOW AVAILABLE AT
DAD'S POP SHOPS
DIABETIC ORANGE
10 oz. 8c by the case

charge it or chargex

LOOK PRETTY IN THE SUN. . .

nothing looks so nice all summer long with your summer classics as cool, cool white...our last summer re-orders are in now...so choose now while our selection is still excellent

"Wind Song"
by Jocelli
white kid
black patent
29.95

"Chalet"
by Jocelli
white kid
26.95

"Double Agent"
by Thomas Wallace
white havana kid
black havana kid
black softy patent
29.95

Ingledew's
for the great names in fashion
749 YATES ST.

We Need Space
RED TAG Sale
Ends Next Saturday
JUNE 16, 1973

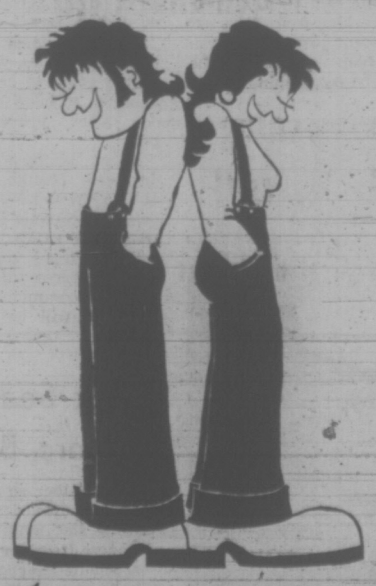

• Baggies • Jeans
• Shirts • T-Shirts
• Tops • Vests
• Belts • Cords
• Doubleknits • Sweaters

25% to 50% Off

SUPER SPECIALS
Leather Coats — Reg. 115.00 RED TAG 75.00
Plaid Baggies — Reg. 15.95 RED TAG 9.95
ODD BALL PANTS, SHIRTS and BELTS ..... 99¢ to 4.99

LONDON BRITCHES
HE and SHE BOUTIQUE
Underground in the Bank of Commerce Building
View at Douglas — Directly Across from Eatons.

Now in Stock
LOTS OF HE and SHE NOVELTY T-SHIRTS

Just Who Will Live And Who Will Die?

family

We now have the knowledge to alter human life. Who has the right to decide when and if an individuals' behavior is to be tampered with? Custom ordered children are a very real possibility but the moral questions are overwhelming. This is the last of four articles.

By ANA HONIG

Working blueprints now exist for altering a human being — and they raise the most awesome questions in history:

Who shall live and who shall die? Who shall be born, changed, destroyed in the womb, be given special skills, even have their memories edited?

Wisdom Important

Man now has the knowledge. Does he have the wisdom?

Some scientists are frankly worried. Dr. Marshall Nirenberg, the Nobel prize winner who helped crack the genetic code, has warned that man will be able to manipulate the gene before he can judge the consequences of such action.

Dr. Salvador Luria, another Nobelist, has said flatly that tampering with genes may threaten man's future.

One prominent Soviet scientist has prescribed that world powers will use genetic engineering to produce men with super-brains and super-talents in their struggle for superiority.

Still other scientists foresee the breeding of men for specific jobs in specific environments — for life under the sea or for life on distant planets, for instance.

Dramatically, discovery of the double helix model of DNA has thrust science onto a jumping-off place where it can manipulate and perhaps create life itself.

The implication is staggering, far greater than the splitting of the atom. Since DNA is the template that stamps out the program for each cell, each characteristic of the body, genetic tinkering will affect all generations to come, for good or bad.

Yet the idea, if fearful, is also hopeful. For the first time in human history, the lives of unborn children destined by inborn defects for death or a vegetative existence may be salvaged.

And, according to biochemist Dr. Robert Martin of the U.S. National Institutes of Health, "enormous good" could stem from genetic engineering "in afflictions like cancer and heart disease."

How soon will this be possible?

Martin guesses that "tissue culture alteration of human cells could come any time now, but application to human therapy may be five or 10 years distant."

Character, Too

But genes do a lot more than carry a body's functional errors or determine hair and eye color or body shape. They may also determine an individual's intelligence. His craving for drugs or alcohol. His predisposition to crime, homosexuality, even divorce.

And who shall decide when and if an individual's behavior is to be tampered with?

Dr. Charles Shaw, chief of medical genetics at the University of Texas has compiled a list of behavior traits "that are at least partly affected by heredity."

In his book, When Your Child Needs Help (William Morrow and Co., New York, N.Y.), Shaw lists such items as strength of sex drive, aggressiveness, sensitivity, verbal and mathematical abilities, musical ability, intelligence, and the craving for alcohol and drugs.

Indeed, the search for a connection between an individual's genes and his behavior has picked up steam recently:

Dr. David Rosenthal, National Institute of Mental Health psychologist, says "it is difficult not to come to the conclusion that heredity plays some role in both psychopathy and criminality."

That does not mean a specific gene causes criminality. It does mean that gene-influenced factors like poor IQ, psychotic personality, sexual disturbances and emotional instability are probably lined to crime.

More evidence: Dr. Raymond Crows of the University of Iowa reports the offspring of criminal mothers are more apt to turn to crime than others — even when separated from their mothers at a tender age. He studied children parted from parents before age three.

And, of course, there is the hassle over the XYY syndrome in which men with an extra-Y chromosome are reported more violent and crimial than the normal XY male. The syndrome occurs once in every 800 male births. A relatively high incidence of XYY men have been found in prisons and mental hospitals.

Children of alcoholics had four times the alcoholism rate an three times the divorce rate of those with non-alcoholic parents — even when separated from parents before they were six weeks old.

A Danish study headed by Dr. Fini Schulsinger of Copenhagen, and Dr. Donald Goodwin of Washington University School of Medicine, St. Louis, found that a child living with an adopted alcoholic parent would be far less likely to become alcoholic than a child living with a natural alcoholic parent.

What's more, they found a high divorce rate among alcoholics' children.

"Divorce and alcoholism have often been associated," the Danish team said, "but the former has generally been attributed to disruptive effects of the latter. Our data suggests that divorce and alcoholism may perhaps be covariants of a single or related genetic predisposition."

Even homosexuality may have genetic undertones. Dr. Ray Evans of Loma Linda University School of Medicine, California, reports ketosteroid secretions differ from homo- and heterosexuals. Ketosteroids are byproducts of male sex hormone disintegration.

Other researchers found similar differences for cholesterol and creatinine levels.

And from Stanford University comes a report that suggests that psychic powers, too, are inherited—an idea long held by the Russians.

In surveying a future in which man would be able to decide his child's sex, physical traits and behavior, author Jerome Agel concludes "genetic engineering has in it the makings of a totalitarianism that would give God a run for his money."

Seed-Packet Kids

Agel considers the far-reaching predictions of Herman Kahn of think-tank fame in his book, "Herman Kahnsciousness" (New American Library, New York, N.Y.).

"Many biologists believe it may soon be possible for parents to put in an order for a specific kind of child," Agel notes. "They'll select from assorted seed packets and catalogues at a friendly neighborhood family clinic—literally a Ma and Pa store—picking and blending the preferred sex, color, virility, height, IQ, weight, talent."

Agel worries about the search for abnormal traits via genetic screening. It could, he says, "easily disrupt family relationships and psychologically damage individuals.

Determination of a baby's sex before birth is, of course, of great interest to potential parents. And some day soon, laboratories will disclose a fetus' sex to parents for a fee.

But here, too, morality rears an anxious head: What will parents do if their child's sex is not what they'd like it to be? Kill it while still in the womb by abortion and hope for better luck next time?

The Jerusalem Chromosome Conference a few weeks ago conjured up the prospect of a world in which men will outnumber women, three to one, if sex determination becomes routine.

It pointed out that boys are simply preferable to girls, worldwide. And that disgruntled parents would use increasingly liberal abortion laws to destroy babies who have the wrong sex.

'Why Interfere?'

Should anyone have the right, legal or moral, to interfere with such parental choice?

One scientist at the Jerusalem meeting thought the idea rather constructive: "Why should we interfere?" he asked. "It is all for the best. This is one of the most effective ways devised to control the population explosion."

Marshall Nirenberg . . . cracked code

elizabeth forbes

Visits to Other Lands Meant Gifts for Tots

Every once in a while in this business of writing a column there comes an unexpected bonus — like a week or so ago, when I reminded you it was 70 years since Jenny Butchart started a garden in an abandoned quarry that is now famous around the world.

A few days later, Lily Flanjack got in touch with me to say her father, Lewis Hearle, had worked for the Butcharts as a gardener in the early '30s and that, as children, she and her sisters Becky (now Mrs. William Chornleski of Langley) and Nora (Mrs. John Turner of Cordova Bay) spent many hours playing in the grounds.

"There was a little beach on a lagoon at the foot of the place and we played there with other children, all day long," she told me.

She remembered that when Robert and Jenny Butchart came home from a visit to faraway lands they always brought with them "special treats" for the children of their employees.

Usually it would be dried fruits of some kind, and, if they were returning from the Orient, there were lichee nuts, Chinese or Japanese oranges and sugar cane. "How we loved that sugar cane!"

The youngsters were remembered at Christmas times, too. "Each year, every child connected with place got a warm, woollen sweater. They would be in different colors but always the same style."

When the Butcharts entertained there were usually left-over goodies "and all the kids got in on those, too.

"Many a time my father came home with little cakes, cookies, and a big fruit jar filled with ice cream."

In those early days Lily Flanjack remembers there were peacocks in the gardens. "Just about where the begonias are displayed now, on the way to the sunken garden."

Many of the Chinese who helped Jenny Butchart start the landscaping were still working in the grounds "and they lived together in small huts down toward Tod Inlet, off Wallace Drive."

The Hearles were on West Saanich Road, near Keating Crossroad, on 12 acres of land he had acquired in 1922.

"It was all bush," his daughter remembers," and he cleared it with a stump puller and a horse."

In order to get water, he had to dig three different wells.

"The first went down 30 feet and only yielded a teaspoon of water. The second was a little better, but still not what my father wanted.

"When he started the third, we girls got in on the act. He gave us 10 cents an hour to work the pulley that dragged the buckets of earth up from where he was digging, empty them and send them down again."

The third well brought in lots of water and in 1926 Hearle planted strawberries in which he continued until 1933 when he went to work for the Butcharts.

Seven years later he returned to strawberry growing on his West Saanich Road place where he remained until 1951. Then he sold the acreage and moved with his wife to Victoria.

She died a year later. Hearle eventually went back to his birthplace in Cornwall, remarried, and is living there now, close to where he was born.

When her parents gave up the farm, Lily was working and living in a cottage with a small acreage she had bought on the West Saanich Road at Royal Oak, near Wilkinson Road.

It was built back in 1902, she says, and it's believed to be one of the oldest places in that area.

When she married Mijo Flanjak, who came here from Yugoslavia after the Second World War, they made that place their home.

Two children were born there, Mijo, who graduated this year, with honors, from Kitsilano senior-secondary school in Vancouver, after a transfer from the Jericho School for the Deaf, and Lily, a student at University of Victoria.

Today, inside the Flanjak home, there is a coal and wood stove in the kitchen "because it gives out such a comforting warmth."

In a corner of the living room there is an antique writing desk and in another room an ancient sea chest. Both eblonged to Lily's uncle, Walter Hearle, an early "Cane Horner" and a member of the Thermopylae Club until his death.

The house itself is now almost hidden from the road by old fruit and nut trees, tall grass, and an ancient oak, gnarled and burled that Mrs. Flanjak will not see taken down because her son once used it hollow insides as a playhouse.

There is a well-kept kitchen garden at the back of the place where she grows raspberries and flowers to sell from a roadside stand at the front gate, during spring and summer.

"It gives me something to do," she says, "and it keeps me outdoors . . . and that is still where I like to be."

Dress Sandal

by Amalfi

"Oriolo"

Dress sandal with soft padded insole, in white calf or black patent. $25

Munday's

1203 Douglas Street 383-2211

Kmart

A Division of the S. S. Kresge Company Limited

DISCOUNT BOMBSHELLS

ON SALE SAT. ONLY FROM 9 A.M.

While Quantities last

STRIP TEASERS

Rhys Davis strip, super strip, herring, minnow and Super minnow.

SPECIAL DISCOUNT PRICE

89¢ Limit: 6 per adult customer

BUBBLE PAD

Sealed air, light weight bubble pad. 14 oz. size, 30"x72". Ideal for camping, back packing, beach use, etc.

SPECIAL DISCOUNT PRICE

2.17

MALBORO TISSUE

8 rolls of soft tissue in each package.

SPECIAL DISCOUNT PRICE

63¢ a pkg.

Abe and Al

FLASHERS

No. 1 and No. 2 chrome

SPECIAL DISCOUNT PRICE

1.99 Each Limit 2 Per Adult Customer

SLIDE FILM

Kodak KX-135-36, 36 exposure slide film.

SPECIAL DISCOUNT PRICE

Limit: 6 per adult customer 4.28 ea.

MEN'S DRESS SOCKS

Variety of nylon, wool and Kroy wool blends. Ass'td colours. Size 10 to 12.

SPECIAL DISCOUNT PRICE

2 for 1.27

From Our Delicatessen

Sliced Cooked HAM

Cut as you like it

SPECIAL DISCOUNT PRICE

1.49 a lb.

Kmart UNIVERSITY HEIGHTS SHOPPING CENTRE 3986 SHELBOURNE ST., (SAANICH) VICTORIA, B.C. OPEN 9 a.m. to 9 p.m. Mon.-Fri. Sat. 9 a.m. to 6 p.m.

FOR FATHER

ROCKERS

A good selection priced from

$69.95

RECLINERS

Get one for Dad and enjoy it yourself.

$89.95

OUR SUMMER SALE CONTINUES

With Drastic Reductions on Bedding, Chesterfields, Bedroom Suites, Lamps, Dinettes, etc.

Open Friday 'til 9 p.m.

ROYAL

FURNITURE AND APPLIANCES

Across Johnson Street Parkade

733 JOHNSON 388-9021 FREE PARKING

World Demand for Leather is Pushing Prices UP!

Matt Fisher says:

"Now is the time to buy your Leather Coat for fall . . . at 1972 Prices! . . . This fall the prices will be higher.

Layaway Your Quality Leather Coat Now and Save!

Great Selection at

JUNE SALE!

Men's Buckskin Jackets

Reg. 79.50 NOW 49.50

Ladies' Suede Pant Coats

Reg. 99.00 NOW 73.00

Plus Many More

Matt Fisher's

Downtown—Douglas at View St. and In the Hillside Shopping Centre

Women's Movie Festival Opens June 27 at UVic

By LON WOOD
Times Staff

Nell Shipman was born in Victoria around the turn of the century.

While very young — before the First World War — she went to New York and became a star of the silent screen in its pioneer days.

Over the years her movie credits stretched beyond acting and she became capable of handling all areas of film production — writing, directing, scripting and photographing.

Despite the fame and healthy fortune she acquired in the U.S., she remained devotedly nationalistic — leaning towards stories with Canadian themes and backdrops.

Her most famous film, The Girl From God's Country, was shot in the Canadian north with her as director and star.

This month in Victoria the Shipman film will possibly be among others to be presented during a two-day cinematic symposium entitled Women and Film.

The festival, to run Wednesday and Thursday, June 27 and 28, will explore the traditional image of women in film — both on-screen and in the industry — with emphasis on the alternative images created by women.

Starting today in Toronto, the festival will tour five cities across Canada before arriving in Victoria and going on to 13 other centres.

UVic cinematography student Nora Hutchison, who is handling arrangements for the festival's Victoria stopover, said the cross-country event is backed by sundry federal and provincial grants including a LIP and a Canada Council grant — so that admission to all events is free of charge.

The program will run from 1 p.m. to 11 p.m. each of the two days in the auditorium of the McLaurin Building at UVic, she said.

Ms. Hutchison said the festival will include videotape workshops, a photographic exhibit, film industry speakers and production seminars as well as screenings of silent movies, early talkies, contemporary, experimental and animated films — all done by women since filming began.

"The film industry is one of few industries where women have been accorded equal treatment, more consistently over a longer period of time," she said.

Ms. Hutchison said, however, the event is aimed to present a comprehensive program to all the public — with participation from all sectors of the community.

"Of course the film freaks will attend because they will see things they couldn't see elsewhere," she said. "But we want everyone — male or female — and especially lower-income families who normally wouldn't attend an event like this."

Ms. Hutchison said low-income people tend to shy away from university-located functions because of self-consciousness and fear of obligation to participate.

"No one is obligated to take part in anything — a person can come for 10 minutes or the whole day," she said.

For parents unable to secure sitters for any part of the 10-hour days, day-care facilities will be offered free of charge during film showings.

And the films? A potpourri including: Dance, Girl, Dance, starring Lucille Ball, Maureen O'Hara and directed by Dorothy Arzner; Wanda, about a poor and inarticulate woman from a Pennsylvania mining town, directed and acted by Barbara Loden; Something Different, by Vera Chytilova.

Canadian films include La Vie Revee, Mireille Dansereau; How The Hell Are You, Veronika Soul; Pierre Vallieres, Joyce Wieland; Christmas At the Moose Factory, Alanise Obomsawin.

Children's films will be shown at the day-care centre.

Nell Shipman . . . from Victoria

PENSION ACT FELT UNFAIR

WINNIPEG (CP) — The Manitoba's Women's Institute has unanimously passed a resolution asking the federal government to amend the Canada Pension Act to provide equal benefits for the surviving partner of a marriage.

The resolution also asked that the surviving spouse receive the full benefit payment and that private pensions also be amended to that effect.

Presenting the motion on behalf of the Altona chapter, Olive Batchelor said:

"While the housewife may have never earned in dollars and cents, and therefore hasn't paid into the pension, she has acted as a housekeeper, nurse and teacher. She provides the help her husband — if he were self-employed or a farmer — would otherwise have to hire.

"But if her husband dies, her Canada Pension benefits are cut in half."

A resolution submitted by the Isabella Women's Institute requesting more funds be allotted for venereal disease research, information and clinics in the rural areas was also passed.

In presenting the resolution, Mrs. Lloyd Irwin said:

"Very often our young — and older — people can't afford to come to the two VD clinics . . . and most are too bashful to go to their own doctor."

The last resolution passed unanimously was submitted by the Birtley Women's Institute asking that "the federal student loan program be changed so that the parental income is not a factor in the granting of the loans."

Simpsons Sears

shopper stoppers

REMEMBER DAD JUNE 17

saturday father's day bargains

on sale Saturday, 9:30 to 5:30 while quantities last.
Personal Shopping Only

Clearance! Men's Cotton Seersucker Sport Coats

Reg. 29.98 Sale Price 19.97

A good selection of patterns in men's cool summerweight seersucker sports coats. A good looking and handsome gift for dad on his day. Sizes 36 to 46.

Personal Shopping — Men's Wear (45)

Clearance Famous Maker Short Sleeve DRESS SHIRTS

Group 1. Knit shirts in the latest styles for dress wear. Assorted colours and sizes.

6.97 Each

Group 2. Durable press Fortrel and Cotton dress shirts never need ironing.

3.97 Each

Personal Shopping — Men's Furnishings (33)

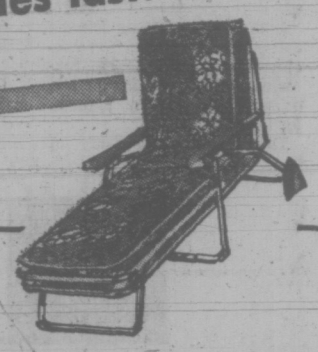

Dad Can Relax in the Sun
PATIO LOUNGER

Reg. 36.99 Sale Price 32.97

Many relaxing hours on the patio for dad with this comfortable lounger. Three inch foam mattress covered with floral vinyl on sturdy aluminum frame.

3-Position Recliner

Reg. 109.98 Sale Price 89.97

Covered with durable Naugahyde in Chestnut, Gold or Black colours . . . now Dad can enjoy the superb comfort and good looks of this value-price recliner.

Personal Shopping — Furniture (1)

Give Dad a handsome Lounger Robe

Simpsons-Sears Low price 12.97

Gift boxed for Father's Day giving . . . good looking linen lounger robes in colours of gold, blue or plum in a self-patterned stripe. Sizes S.M.L.XL.

Personal Shopping — Men's Furnishings (33)

SLACKS

Clearance of Dress or Casual Slacks . . . great Gifts for Dad! And look at the Low Clearance Prices.

Group 1

Wool-blended dress slacks and washable cotton blend casuals. Some of the new baggie styles too! Broken size range, but most sizes in the group. Pair 6.97

Group 2

Mostly polyester knits and Perma-Prest casuals in this group. Excellent choice of colours and patterns. Broken sizes. Pair 9.97

Group 3

Mostly dress knits in this group with polyesters and blends. A good selection of better quality slacks at this one low price. Shop early. Pair 12.97

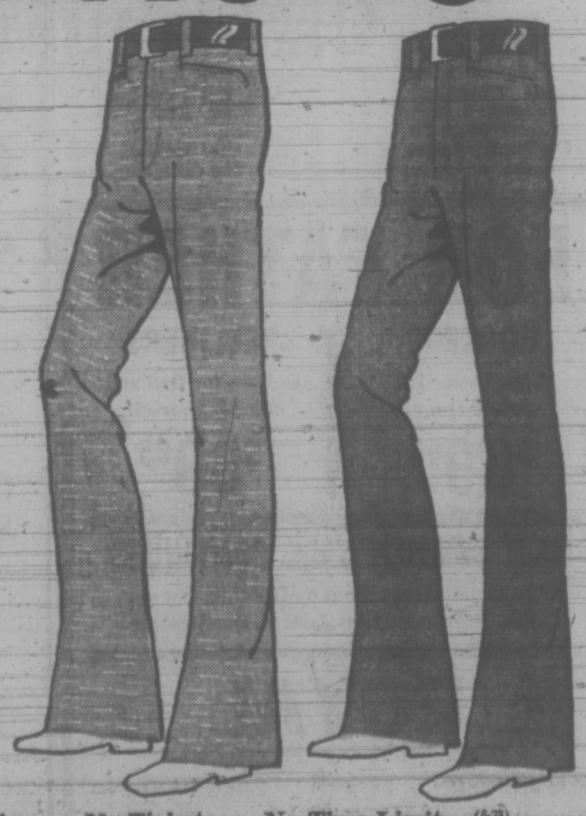

Personal Shopping: Men's Casual Wear (41)

Simpsons-Sears Hillside - 3190 Shelbourne Street - Lots of Free Parking . . . No Tickets . . . No Time Limit (6-2)

If you think all Mobile Homes are much the same . . . don't do anything until you read our FREE booklet

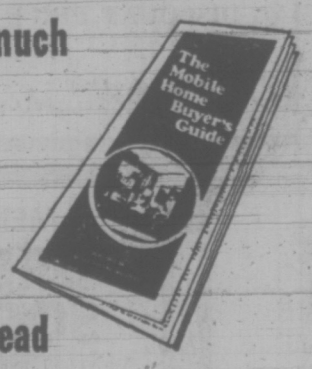

If you're thinking of buying a Mobile Home, take a minute to send for "The Mobile Home Buyer's Guide" — a free publication available now from NEONEX.

Before you make a decision, discover the planning and construction features you should be looking for — simply explained and illustrated. Mail the coupon today — and make your Mobile Home purchase the wisest investment of your life!

Mr. W. R. Smith
Marketing & Research Department
NEONEX HOUSING INDUSTRIES
2222 16th Avenue N.E. Calgary, Alberta.
T2E-1L5

Rush my Mobile Home Buyer's Guide to:

NAME .....

ADDRESS .....

..... No. 3 VCT

NEONEX HOUSING INDUSTRIES, CALGARY

Vic High Award Winners

Award winners at Victoria Senior Secondary were honored at a special assembly this week. Pictured here are major winners: (back row, left to right) Steve Rothwell, W. A. Roper Sportsmanship Award and Totem Trophy; Steve Forslund, Outstanding Boy Athlete; Alan Mitchell, Service Activity Award; (front row, left to right) Bev Cox, Outstanding Girl Athlete and Lincoln Trophy; Cathy Woodbury, Leader Cup and Camosun Award; Sharon Nott, Kiwanis Citizenship Award; and Cathy Flynn, Women's Sportsmanship Award.

people

Logical But Unprofitable

LONDON — Actor **Omar Sharif** is no slouch at bridge, but his opponent was former world champion **Boris Shapiro** and the bookies made Sharif a 33-1 betting underdog.

So the Egyptian actor did the only sensible thing in the Ladroke Club world championship. He bet on Shapiro.

That was too bad. Sharif won the championship Thursday.

BARCELONA, Spain — Former film star **Greta Garbo**, 67, is recovering in good spirits from an operation to remove cataracts impairing her vision, doctors said Thursday. Miss Garbo entered a Barcelona clinic last month for the operation and her doctor said she underwent surgery May 26.

LONDON — Prime Minister **Edward Heath** has accepted an invitation to visit China, diplomatic sources said today. It will be the first visit of a British prime minister to China since the Communists came to power there in 1948. A date for the visit will be fixed later.

SAN ANTONIO, Tex. — **Jim Cullum**, the Happy Jazz Band founder, died Thursday of lung cancer. Cullum, 59, got his semi-professional jazz group together a decade ago and made it one of the best in the United States.

LONDON — Singer **Julie Andrews**, who has spent most of the last 10 years in the United States, says she intends to make her permanent home in England. The 37-year-old star revealed her plan when collecting her Emmy award for the television series The Julie Andrews Hour.

The British-born singer said she and her second husband, American film producer **Blake Edwards**, are looking for suitable schools in this country for her children.

WASHINGTON — Three B 52 crewmen have been suspended from flying since they joined a court suit challenging the legality of U.S. bomging in Cambodia, the air force said. A spokesman said the three were stationed on Guam and made regular flights from there to Cambodia. Lt.-Gen. **Daniel James** said the suspension was not disciplinary.

"We have a human reliability program and when they do not measure up to standards the first action is a personnel action to release them from flying," James said.

The three men are Capt. **Michael E. Flugger**, New York; Capt. **James H. Strain**, of Chicasha, Okla., and 1st-Lt. **Arthur L. Watson**, of Rome, N.Y.

LOS ANGELES—**Sharif Sirhan**, 39, said in a letter last February that Israeli Prime Minister **Golda Meir** would be "shot and killed on March 1" say court documents.

Sharif is the eldest brother of **Sirhan Sirhan**, convicted assassin of U.S. Senator **Robert Kennedy**.

Jury selection has begun for Sharif Sirhan's trial on charges of mailing a threatening communication through the federal postal system about Feb. 18.

Mrs. Meir was on a two-week official tour of the United States in early March.

LONDON — **Vittorio Mussolini**, eldest son of Italy's duce **Benito Mussolini**, thinks his father was a misunderstood man. Vittorio, 56, was in London for publication of his book, Mussolini, the Tragic Women in His Life. The women, he explained, are **Rachele**, the duce's wife, **Edda Ciano**, his daughter, and **Clara Petacci**, his mistress who was killed with him by Italian resistance fighters.

1,000 Years On Credit

DALLAS (UPI) — William Curtis Griffin, 38, paroled less than a year ago from seven life sentences, was sentenced Thursday to 1,000 years in prison for the theft of two credit cards and a penny.

The jury deliberated 15 minutes before finding Griffin guilty and another 45 minutes before announcing the sentence.

Two witnesses, Anita Reed and Bill Ammerman, testified they were drinking coffee on the afternoon of Feb. 2 in Miss Reed's apartment when Griffin gained entry and took his wallet containing the two credit cards and the penny after a struggle.

Trampolines
Trampolines
Trampolines
Trampolines
SUNDANCE
In Victoria Contact
Rick Watson
598-3282

JEUNE BROS.
FOR
CLIMBING

Montague BRIDGMAN Ltd.
China Crystal Gifts
811 Government St 383-0821

ARMED FORCES DAY
SATURDAY, JUNE 9th
CFB ESQUIMALT (DOCKYARD)
OPEN HOUSE —
12:00 NOON TO 5:00 P.M.
FREE PARKING OPPOSITE YARROWS—
FREE SHUTTLE BUSES

- Naval ships
- Submarine RAINBOW
- Aircraft flypast
- Sky diving
- Harbour tours
- Jack Stay transfer
- Concession stands
- Military bands
- 21-Gun salute
- Fire tug display
- Ship repair display
- Fleet School displays
- Toonerville Trolley
- Military equipment

Take Off Fat With Home Recipe Plan

It's simple how one may lose pounds of unsightly fat right in your own home. Use this home recipe dietary plan. It's easy, no trouble at all and costs little. Just go to your drug store and ask for Naran Reducing Plan. Pour liquid into a pint bottle and add enough grapefruit juice to fill the bottle. Take two tablespoonsful twice a day as needed and follow the Naran Reducing Plan.

If your first purchase does not show you a simple easy way to lose bulky fat and help regain slender more graceful curves; if reducible pounds and inches of excess fat don't disappear from neck, chin, arms, hips, abdomen, calves and ankles just return the empty carton for your money back. Follow this easy way endorsed by many who have tried this plan to help bring back alluring curves and graceful slenderness. Note how quickly bloat disappears, how much better you feel. More alive, youthful appearing and active.

BUY '73 CORTINA '2000' RIGHT NOW!
BUY AT THE RIGHT PLACE!
BUY AT THE RIGHT PRICE!
YOUR CHOICE OF OVER 50 MODELS!
Ford MERCURY

CORTINA '2000'
2-DOOR — 4-speed transmission, bucket seats.
TRADE AND TERMS
$2775

CORTINA '2000'
FAMILY SEDAN —4-cylinder motor, 4-speed transmission, bucket seats.
TRADE AND TERMS
$2975

CORTINA '2000'
2-Door Automatic
TRADE AND TERMS
$3080

CORTINA '2000'
4-DOOR FAMILY SEDAN — Automatic transmission, Bucket seats, rear window defroster.
TRADE AND TERMS
$3199

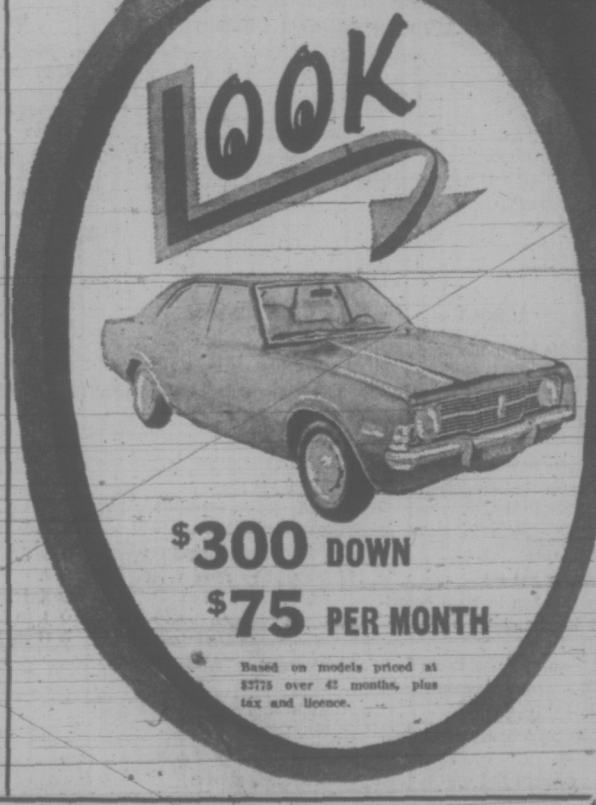

$300 DOWN
$75 PER MONTH
Based on models priced at $3775 over 42 months, plus tax and licence.

CORTINA '2000'
GT 2-Door
TRADE AND TERMS
$3280

CORTINA '2000'
Stock No. 3-486. 2-DOOR SEDAN— Automatic, bucket seats, onyx screen, vinyl roof.
TRADE AND TERMS
$3180

CORTINA '2000'
Stock No. 3-539. FAMILY SEDAN— 4-speed, special deluxe 2-tone, body side mouldings.
TRADE AND TERMS
$3098

CORTINA '2000'
Stock No. 3-483. FAMILY SEDAN— Automatic, special deluxe 2-tone, body side mouldings.
TRADE AND TERMS
$3323

CORTINA '2000'
Stock No. 3-439. 2-DOOR — Automatic, 2-tone.
TRADE AND TERMS
$3165

CAPRI
'73 FORD CAPRI
Stock No. 3-500. 2000 cc., 4-speed transmission, radio.
TRADE AND TERMS
$3626

'73 FORD CAPRI
Stock No. 3-473. 2000 cc., automatic, special decor and radio.
TRADE AND TERMS
$4011

PAYMENTS TO SUIT EVERY BUDGET WITH FORD MOTOR CREDIT

COURIER
'73 FORD COURIER PICK-UP
Stock No. 3-46. 1800 cc., 4-speed, light green, step bumper.
TRADE AND TERMS
$2955

'73 FORD COURIER PICK-UP
Stock No. 3-459. 1800 cc., 4-speed, bright red.
TRADE AND TERMS
$2955

SUBURBAN
DOUGLAS AT SAANICH RD., 386-6131 Wide Open to 10 p.m. Mon.-Fri.; Sat. 6 p.m.

SIMPSONS Sears

WOMEN'S SHOE SPECTACULAR
Choose from 500 pairs of Women's Casual Shoes!
Catalogue Reg. 5.99 to 10.99*
Sale Price 2.88 pair

You've probably never seen a selection like this! Choose from over 500 pairs of women's casual shoes at a price you can't afford to miss! The selection includes an assortment of ties, slip-ons, beach and summer shoes in a variety of materials including leather and vinyl. Available in assorted Spring and Summer shades to go with any wardrobe. Assortment includes size 5 to 10 in full and half sizes. Advertised price in effect until Saturday, June 16, or while quantities last. Shop early Saturday, June 9 for the best selection.

* Prices in Simpsons-Sears 1971 and 1972 Spring and Summer Catalogues and in Spring supplement catalogues.

Personal Shopping Only: Women's Shoes (54).

Simpsons-Sears Hillside: 3190 Shelbourne Street. Lots of Free Parking . . . No Tickets, No Time Limit. (6-24)

B.C.

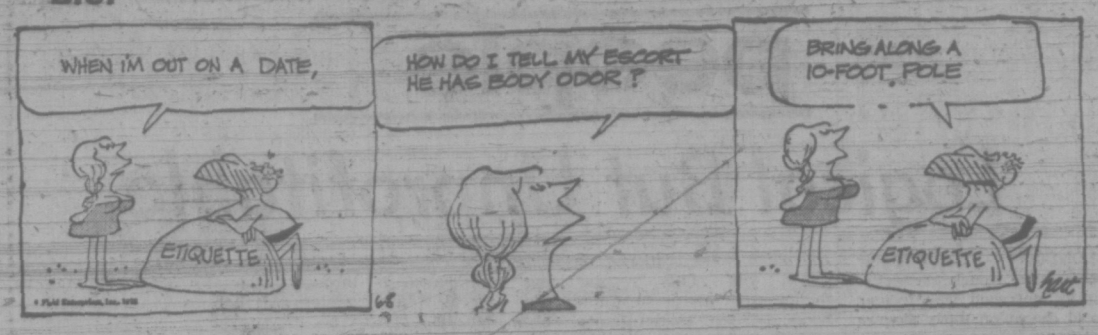

THE FAMILY CIRCUS

DENNIS THE MENACE

GARDENING
hilda beastall

Three 'A's Now Faded, Should Have Grooming

The three A's of the amateur's rock garden are purple aubrietia, yellow alyssum and white arabis. Together, in the right proportions of color, they splash their liveliness over rock walls and rock outcroppings from earliest spring until late May.

Now their beauty has passed. The plants need grooming for the summer so that the area where they grow will not require apologies when visitors begin arriving. The same grooming ensures healthier plants, less winter die-back and more flowers next spring.

Good color forms of aubrietia are those in the deep purple range, and those almost red and pink. The latter colors are not so rampant and need careful clipping over to removve all the little seed heads. Do the same for all the aubrietias, using hand shears if your plants are in a dry wall, and pruners or big scissors for small plants. Straggling side shoots are cut off to make the remaining plants more compact as the new growth comes.

The trimming is just as important on first year flowering aubrietias as on those already at the wide mat stage.

Alyssum saxatile loves growing in rock crevices as its specific name "saxatile" implies. Its color is bright yellow against the greyish green of the leaves. A pale creamy yellow "citrinum" is less rampant.

With these plants the shears or pruners are needed to cut off all old flower heads. The leaves grow in tufts, and only those encroaching on nearby plants need removing.

★ ★ ★

The third of the A's is arabis, the first of them to show snow-white flowers in earliest spring, sometimes competing with a late scattering of the real stuff.

There is a double form of the common Arabis albida, and a dainty pink species, as well as A. blepharophylla (having rough or fringed leaves) a good pink color which did not stay long in our heavy clay loam.

Arabis responds to the same kind of clipping over as alyssum. Neither of these stretch out like aubrietia, but all repay annual spring grooming New growth commences almost at once, so that even though you think you have been too drastic — especially on the aubrietias — don't worry. Within three weeks you will have new green shoots all along the remaining stems.

If the soil is a bit poor, put a handful of screened compost mixed with sand beneath the spread stems. Not peat moss, for these are all Crucifers like the cabbages, sharing their dislike for acid soils.

The rock wall, ledge or other well drained spot where your three A's live may need a good soaking artificially after the grooming, though the gentle rain earlier this week will no doubt save a lot of plants and a little water.

Before you realize it, your rockery plants will look healthy and happy for their summer performance.

CRYPTIC CROSSWORD

ANSWERS TO THURSDAY'S PUZZLE

ACROSS
7 Outre
8 Beaters
9 Petunia
10 Idiom
12 Valentines
15 Missionary
18 Dread
19 Inherit
21 Pot-hole
22 Stern

DOWN
1 Hopping mad
2 State
3 Keen
4 Ablaze
5 Radiator
6 Resigns
11 Music stand
13 Acid-drop
14 Assents
16 Mailed
17 Brief
20 Host

CLUES

ACROSS
1 Experts break the case (4)
8 Had authority, yet prevented from skating? (4, 6)
9 The elder as king of England (8)
10 Experts in the water? (4)
12 It may be prescribed or inscribed (6)
14 Some catarrh in a lot of noses (6)
15 Country hat (6)
17 He is taken in by a bearded Indian chief in the desert (6)
18 Extremely irritable (4)
19 Their acts are well-known (8)
21 They may cost you a packet (10)
22 They are nailed on the foot (4)

DOWN
2 This comes of ignoring established customs (10)
3 Presumably it's just over a foot long (4)
4 Wine cartel re-formed (6)
5 He has a title within his grasp (6)
6 Bad stroke for golfers but good for cricketers (3-5)
7 Put up gun catches (4)
11 May be reason if not rhyme in it (5, 5)
13 When women propose to break with tradition (4, 4)
16 Sayings of modern times (6)
17 Wear that might shock you (6)
18 Every variety of ache (4)
20 Cricket trial? (4)

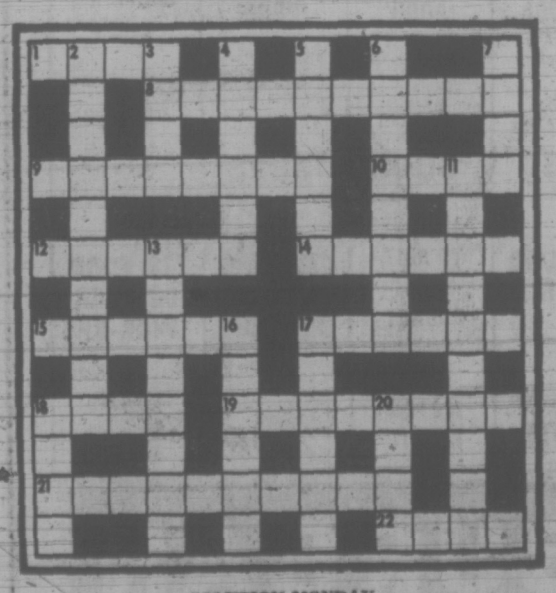

SOLUTION MONDAY

The Bridge Expert

By FRED KARPIN

Possibly the greatest tragedy that can befall a team in a team-of-four match is when its opposition makes a game sitting North-South; and, when the same deal is replayed, the opposition also makes a game with the East-West cards.

This type of "tragedy" occurred a few years ago, in the World Championships of 1970, in the match between Norway and the United States, with Norway being on the winning end.

Neither side vulnerable. South deals.

NORTH
♠ K 9 7 3
♡ 10 6 5 2
◇ 9 8 4 2
♣ J

WEST
♠ A
♡ K J 7 4 3
◇ J 10
♣ Q 10 7 5 4

EAST
♠ 5 4 2
♡ A Q 8
◇ 7 5 3
♣ A K 8 3

SOUTH
♠ Q J 10 8 6
♡ 9
◇ A K Q 6
♣ 9 6 2

The bidding:

South	West	North	East
1 ♠	2 ♡	2 ♠	4 ♡
4 ♠	Pass	Pass	Dbl.
Pass	Pass	Pass	

Opening lead: Four of ♡.

The above bidding sequence developed at the table where Norway was holding the North-South cards. East's penalty double was above reproach, considering that West had made an overcall at the two-level.

After East had won the opening lead with the heart ace, he returned the deuce of trumps. West won with the ace and played back the heart king, South ruffing. South exited with a club, which was taken by East's king. Another trump was played back, South taking it with his ten-spot.

A club was now trumped with dummy's next-to-last trump, after which South came back to his own hand via a top diamond. He next ruffed his last club with the board's last trump. Returning to the South hand via a second diamond, he then picked up East's last trump and claimed his doubled contract.

When the deal was replayed with Norway holding the East-West cards, this was the bidding sequence:

South	West	North	East
1 ♠	2 ♠	3 ♠	4 ♡
4 ♠	Pass	Pass	5 ♣
Pass	Pass	Pass	

West's two-spade overcall was artificial, showing five hearts and an unspecified minor suit of five cards. When East bid five clubs on the second round, he was not out on a limb, since he knew that West had either five diamonds or five clubs (and, of course, five hearts).

South cashed the ace and king of diamonds, after which he led the spade eight. After dummy's ace had won the trick, declarer drew trumps. The rest of the tricks were his.

Thus Norway fulfilled a doubled four-space contract sitting North-South, and a five-club contract sitting East-West.

FUN WITH FIGURES

By J. A. H. HUNTER

"My Dad's really
wise, he's a sage."
Pete pointed his pen
to a page.
"Just five times
the square
"Of that number
right there
"Is three times the
cube of his age."

(Answer Monday)

Yesterday's answer: PLEASE was 201581.

Cardinals Trade

ST. LOUIS (AP) — San Diego Padres and St. Louis Cardinals have traded utility infielders. The Padres sent veteran Dave Campbell to St. Louis for Dwain Anderson. Campbell, 31, played parts of three seasons with Detroit Tigers before joining the Padres in a 1968 trade.

PEANUTS

BROOM-HILDA

WIZARD OF ID

APARTMENT 3-G

MISS PEACH

HAGAR

POLLY

NANCY

MUTT AND JEFF

MARK TRAIL

BEFORE THE JUDGE

An 18-year-old Port Renfrew youth was fined $50 and put on six months' probation in provincial court Thursday after he admitted stealing two sets of licence plates May 8.

"I thought it would be a joke, but it wasn't," Richard Milner Andrew told Judge William Ostler.

The youth had stolen California and B.C. licence plates from two cars parked near the Red Lion Motor Inn and then threw them away.

★ ★ ★

An 18-year-old youth, who was convicted of a May 29 theft while on probation, was sentenced to nine months in jail.

Duncan C. Crow, 740 Newton, admitted grabbing $119 with another youth from Gill's Grocery at Bay and Dowler, while on an 18-month probation term.

Regarding a second count of breach of probation, court was told Crow had failed to attend the Metchosin Camp Program as part of his probation.

He was sentenced to nine months definite and 10 months indefinite on the theft charge and four months on each charge of breach of probation, to run concurrently.

"You have the future of a young man headed straight to the penitentiary," Ostler said, adding Crow would attend the New Haven Correctional Centre in Burnaby—a "program that achieves, if you catch fire to it."

"You are choosing to ruin your life; there's a lot more to life than the way you're living it."

The first probation term was ordered when Crow was found guilty of breaking a car window Jan. 16 and stealing $185 worth of tapes and a tape deck.

Gary E. Lang, 21, of 117 Superior, who also pleaded guilty to the joint charge of the $119 grocery theft, was sentenced to 45 days in prison and one year's probation.

Lang told Ostler he had found a job that would start Thursday afternoon if he was freed, but Ostler noted that he didn't have a "very good track record for sticking with jobs."

★ ★ ★

An Alberta man was fined $100 after he knocked another man's tooth out in a scuffle Feb. 9.

Bruce Martin, 24, Rocky Mountain House, Alta., was charged with assault causing bodily harm after he "judo-chopped" and punched Gordon Crawford, a 17-year-old Victoria youth.

Martin told the court Crawford and two of his friends had been bothering and making gestures at he, his wife and two friends.

"No matter what the boys were doing there was no excuse or justification for the assault," Ostler told Martin.

"Those boys, as teen-age boys will do, were just feeling their oats."

★ ★ ★

Barry Williamson, 26, of 1051 Chesterfield, was fined $200 by Judge F. S. Green and given six months probation for obstructing a police officer May 26.

The officer was conducting a search for narcotics.

Montreal Shooting Spree Kills Two, Wounds Another

MONTREAL (UPI) — Two men were shot to death and a third was critically wounded today in a suburban hotel parking lot.

Police in the north end community of Laval reported the wounded man was undergoing surgery for head wounds and was listed in critical condition at Sacre Coeur hospital in the suburb of Cartierville.

Capt. Bernard Roy, head of the detective division of the Laval police, said a fourth man had been arrested at the hotel after he was found carrying a gun.

The two dead men, Roy said, were shot in the head as they sat in a car registered in the name of one of the victims. Roy said neither man was known to Laval police and the car ownership bore a Montreal address.

The wounded man was found lying on the parking lot grounds, between the bloodied car and the rear of the hotel. No weapons were found in the car.

Who invented the Screwdriver?

Smirnoff

The Vodka that leaves you breathless.

BUTLER BROTHERS presents outstanding values on Admiral™

3396 Douglas
NORTH OF THE RED LION
383-1511 or 383-2961

COLOR TV

Look What You get FREE when you purchase Your BUTLER BROTHERS ADMIRAL TV
3 Year Guarantee on Picture Tube
3 Year Guarantee on Tuner
1 Year Guarantee on All Parts
1 Year Unconditional Labor Guarantee
★ FREE PICK UP AND DELIVERY
★ FREE HOOK UP TO CABLEVISION OR ANTENNA IN HOME
★ FREE COMPLETE $15.00 COLOR CONVERGENCE

2 ONLY — ADMIRAL 26" SOLAR COLOR TV
Deluxe model, casters. Mediterranean Masterpiece pecan cabinet.
Reg. 729.95. SALE $559.95

Not Exactly as Illustrated

2 ONLY — ADMIRAL 26" SOLAR COLOR TV
Early American style maple cabinet. Automatic fine tuning, Colormatic.
Reg. 759.95. SALE $559.00

1 ONLY — ADMIRAL 26" SOLAR COLOR TV
Spanish Credenza Masterpiece dark oak cabinet. K25 Hybrid Mastercraft chassis. Color-matic. Equipped with casters.
Reg. 839.95. SALE $639.00

6 ONLY - Admiral 26" SOLAR COLOR TV
Complete with Admiral's K52 Mastercraft hybrid chassis. Contemporary walnut cabinet.
Reg. 759.95. SALE $589.00

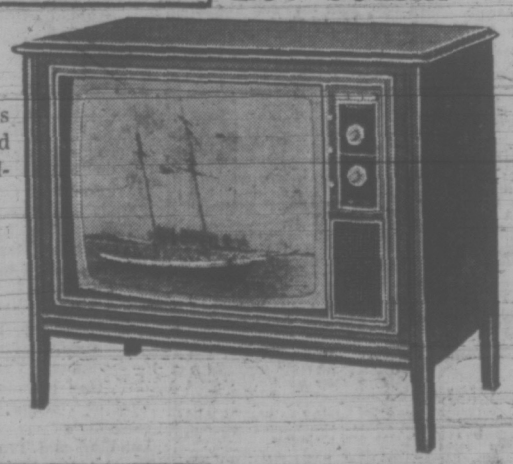

5 ONLY - Admiral 26" SOLAR COLOR TV
Complete with automatic fine tuning, colormatic, Danish masterpiece walnut cabinet.
Reg. 709.95. SALE $529.95

Zeller's Hillside Shopping Centre Friday, June 8th, and Saturday, June 9th

WEEKEND SUPER SAVERS

Men's Dress Slacks
100% Polyester doubleknit. Available in sizes 28-42. Shades of navy, brown, tan or grey. Reg. 14.86.
9.96

Men's ACRYLIC KNIT PULLOVERS
Short sleeved raglan style in your choice of blue, brown or navy Sizes S.M.L.XL.
Reg. 3.33.
2.66

Men's Dress Shirts
Permanent-press in long or short sleeve styling. Sizes range from 14½ to 17 in assorted pastel shades.
3.33

Brut "Splash-On"
For men. 8 fl. oz.
Reg. 3.50
2.96

TABLE LAMPS
2 for 14.88

Vinyl Stack Stools
Available in assorted colors.
2.16

Ventilated Car Cushions
- Open weave construction
- Keeps you cool and dry
- Shaped to fit your body.

Reg. 3.26
2.66

Cast Iron DOUBLE HIBACHI
- Full 10"x17" size
- 3 adjustable positions
- 2 grills with handles
- Adjustable drafts
- Deluxe hardwood base

6.66

Charcoal Briquettes
10-lb. bag of 'Grill Time' briquettes.
84c

Girls' JACKETS
Sizes 7-14. Bomber styling in plaids, plains and chambray. Reg. to 8.97.
4.96

Styrofoam Coolers
28-quart size.
Reg. 1.44.
1.17

Alvey Trolling Reels
Reg. 11.97
9.96

1600 Line Exterior House Paint
Reg. 4.77 gallon.
Gallon
3.86

BUY NOW—CHARGE IT

Hillside SHOPPING CENTRE

OPEN DAILY 9:30 - 9:30

386-2121

CLASSIFIED ADVERTISING

Vancouver Island's Largest Shopping Centre in Print

386-2121

BOX REPLIES
All replies to private box numbers available from 8:00 a.m. to 6:00 p.m. Monday to Friday inclusive.
Victoria Press Box numbers available on request. Charge $3.00

OFFICE HOURS
Classified Counter, 8:00 a.m. to 6:00 p.m. Business Office, 8:30 a.m. to 5:00 p.m. Monday to Friday inclusive.

OFFICE CLOSED SATURDAY

TELEPHONE HOURS
8:00 a.m. to 8:00 p.m. Monday to Saturday inclusive.

CLASSIFIED COPY DEADLINES
Regular classified advertisements may be placed at the counter, 8 a.m. to 5:00 p.m. on the day prior to publication, Monday to Friday inclusive. By telephone, 8:00 a.m. to 5:00 p.m., Monday to Saturday inclusive.
All classified semi-display copy must be in the possession of Victoria Press Ltd., 2621 Douglas Street by 12 noon on the day prior to publication with the exception of that copy for Sunday Colonist must be in by 12 noon Friday.

FULL COVERAGE CLASSIFIED RATES

REGULAR CLASSIFIED LOCAL RATE
One day, 9c per word per day.
Three consecutive days, 8c per word per day.
Six consecutive days 7c per word per day.
6-pt. heading or white space allowed to be charged at 5 words. Minimum advertisement 10 words and $1.00.
Each initial, sign, group or figures and abbreviation counts as one word.

SEMI-DISPLAY LOCAL RATE
Ads requiring a style other than that mentioned above will be charged by the measured agate line (14 agate lines equal 1 inch).
One day, 42c per line, $5.88 inch.
Three consecutive days, 37c per line, $5.18 inch.
Six consecutive days, 32c per line, $4.48 inch.

NATIONAL RATE AND OUT-OF-PROVINCE RATE
Regular classified, 10c per word per day.
Semi-display, 46c per line per day, plus 10% if both type sizes are used.

Birth Notices, $2.50 per insertion for standard message of 30 words or less. 8c each additional word or initial.
In Memoriam notices, Cards of Thanks, Death and Funeral Notices, 35c per line per day. Three consecutive days 90c.

Births, Deaths, in Memoriam Notices, Cards of Thanks Personals not accepted by telephone. Single paper rates on request.

SUBSCRIPTION RATES
Wherever carrier service is maintained, $3.00 per month.
By mail—
Canada, $5.50 per month, $10.00 per 3 months, $39.00 per year.
United States, $4.00 per month.
Saturday Only—
Canada, 25c per copy, $13.00 per year.
United States, 30c per copy, $15.60 per year.
Commonwealth and Foreign rates upon request.
Mail subscriptions are payable in advance.
Authorized as second class mail, Post Office Department, Ottawa.
Member Audit Bureau of Circulations.

TERMS OF PUBLICATION
The Victoria Press Ltd. shall not be liable for non-insertion of any advertisement beyond the amount paid for such advertisement.
In the event of an error occuring the liability of Victoria Press Ltd. shall not exceed the charge for the space actually occupied by the item in question.
All claims on error in publication shall be made within 12 hours thereafter and if not made shall not be considered. No claim will be allowed for more than one incorrect insertion nor for errors not affecting the value of the advertisement.
All estimates of cost are approximate. Advertisers will be charged with space actually used.
All advertising copy will be subject to the approval of the Victoria Press Ltd., who reserve the right in its sole discretion to classify, reject or insert copy furnished.
Advertisements must comply with the British Columbia Human Rights Act which prohibits any advertising that discriminates against any person because of his race, religion, sex, colour, nationality, ancestry or place of origin, or because his age is between 44 and 65 years, unless the condition is justified by a bona fide requirement for the work involved.
While every endeavor will be made to forward replies to box numbers to the advertiser as soon as possible, we accept no liability in respect of loss or damage alleged to arise through either failure or delay in forwarding such replies, however caused, whether by negligence or otherwise.

CIRCULATION REPRESENTATIVES
Duncan, Chemainus— P. J. Rogers 746-6181
Lake Cowichan— P. Edwards 749-6771
Nanaimo— A. Lakey 753-2766

United States Representatives
MATHEWS SHANNON and CULLEN, INC.
New York, Boston, Chicago, Detroit, Philadelphia, Pittsburgh, Cleveland, Syracuse, Charlotte, Atlanta, Cincinnati.

DUNCAN BUREAU
Duncan Financial Centre, 435 Trunk Rd. Office and telephone hours 8:30 a.m. to 5 p.m. Monday to Friday inclusive.
PHONE DUNCAN 746-6181

CLASSIFIED SERVICE FOR DUNCAN COWICHAN RESIDENTS
Classified Ads phoned in to our Duncan office before 3:30 p.m. will appear in the following day's papers
746-6181

NOTICE OF COPYRIGHT
Full, complete and sole copyright in any advertisement produced by Victoria Press Ltd. is vested in and belongs to Victoria Press Ltd.; provided, however, that copyright IN THAT PART AND THAT PART ONLY of any such advertisement consisting of illustrations, borders, signatures or similar components which is, or are, supplied to Victoria Press Ltd by the advertiser in the form of engravings, matrices, casts etc., and incorporated in said advertisement shall remain in and belongs to the advertiser.

CLASSIFICATION INDEX

VITAL STATISTICS
1 Births
8 Card of Thanks
5 Deaths and Funerals
9 In Memoriams
10 Funeral Directors

NOTICES
14 Announcements
16 Catering, Banquets and Reception Rooms
20 Lost and Found
15 Coming Events and Meetings
11 Monumentals
18 Places to Visit
17 Restaurants

EMPLOYMENT
26 Female Help Wanted
21 Male Help Wanted
25 Male or Female Help Wanted
30 Situations Wanted Female
29 Situations Wanted Male
31 Situations Wanted Male or Female
27 Teachers Wanted

BUSINESS SERVICES AND DIRECTORY
36 Business Services and Directory

PERSONAL SERVICES
33 Bands, Musicians and Orchestras
40 Business Personals
43 Dancing
42 Education
71 Music Teachers
39 Personals
32 Trade Schools
38 Travel

MERCHANDISING
83 Aircraft
117 Antiques
78 Bicycles
80 Boats and Marine
65 Building Supplies
93 Cameras, Supplies and Photo Finishing
127 Chicks, Poultry, Hatching Eggs, Supplies
135 Farm Implements
12 Florists
60 Fuel
97 Furniture
120 Garden Supplies
99 Groceries, Meat and Produce
130 Heavy Equipment and Machinery
128 Livestock, Supplies and Events
100 Miscellaneous for Sale
103 Miscellaneous Wanted
109 Miscellaneous to Rent
77 Motorcycles
70 Musical Instruments
125 Pets and Supplies
96 Ranges, Stoves and Furnaces
92 Sporting Goods
115 Swaps
63 Timber
98 TV, Stereo, Radio Sales and Service
112 Wanted to Rent, Miscellaneous

AUTOMOTIVE
164 Auto Body and Painting
162 Auto Repairs, Service and Towing
168 Campers and Trailers
166 Cars and Trucks Wanted
150 Cars for Sale
151 Foreign Import and Sports Cars
169 Mobile Homes and Parks
149 New Car Directory
160 Parts, Accessories
158 Tires
154 Trucks and Buses
156 U-Drive and Auto Washing

ACCOMMODATION
185 Convalescent and Rest Homes
175 Hotels
178 Summer Resorts
181 Tourist Accommodation

RENTAL
201 Apartments to Rent, Furnished
200 Apartments to Rent, Unfurnished
203 Apartments Wanted
206 Duplexes to Rent
207 Duplexes Wanted to Rent
202 Apartment Furniture to Rent
215 Halls, Warehouses, Stores and Offices to Rent
197 Housekeeping Rooms to Rent
199 Housekeeping Rooms Wanted
211 Houses to Rent, Furnished
210 Houses to Rent, Unfurnished
212 Houses Wanted to Rent
190 Room and Board
191 Room and Board Wanted
193 Rooms to Rent
194 Rooms Wanted

FINANCIAL
155 Automobile Financing and Insurance
233 Mortgage Loans and Insurance
234 Mortgages for Sale
230 Personal Loans and Insurance
235 Wanted to Borrow

REAL ESTATE
280 Acreage for sale and Wanted
240 Business Opportunities
241 Business Opportunities Wanted
300 Churches
247 Commercial or Industrial Properties
258 Condominiums and Townhouses
253 Country Homes and Properties
270 Exchange Real Estate
290 Farms for Sale and Wanted
263 Garages for Sale, Rent, Wanted
293 Gulf Islands Properties
250 Houses for Sale
265 Houses Wanted to Buy
295 Listings Cancelled
268 Listings Wanted
271 Lots for Sale
294 Mainland and Out-of-Province Properties
273 Property for Sale
274 Property Wanted
244 Revenue Property
245 Revenue Properties Wanted
285 Up-Island Properties
256 Waterfront Properties

PHONE DIRECT
386-2121
TO PLACE YOUR CLASSIFIED AD

1 BIRTHS

MORGAN—Born to Ron and Linda Morgan (nee Hay), 3715 Blenkinson, at Royal Jubilee Hospital, on June 5th, 1973, a girl, Diane Gayl, 9 pounds 7 ounces. A baby sister for Mark. Many thanks to Dr. M. Fisher and Maternity Nurses.

SNOBELEN—David and Ruth Snobelen are pleased to announce the birth of their first child, Simon David, 8 lbs. 10 oz., on May 31st, 1973, at Royal Jubilee Hospital. First grandchild for Sam and Sally Snobelen and fifth grandson for Mary Crawford. Our sincere thanks to Dr. Forsyth, Morrison, Gerry, and all the Maternity Staff for their attentive care.

5 DEATHS and FUNERALS

AITKIN — Peacefully in the early hours of June 7, 1973, at St. Mary's Priory, 567 Goldstream Avenue, Victoria, B.C., Marion Hamblin Aitkin, in her 92nd year. Resident of Victoria since 1927. Predeceased by her husband Robert (RCMP) in 1940 and son Bobbie at the age of two. Survived by her loving daughter Joan at home and a younger daughter Kathleen in the U.S.A., sister Molly Martin in Maui, Hawaii and sister Margaret Scott in Kent, England, and nieces and nephews in Calgary, Winnipeg and England. Beginning her nursing career as one of the early Norland Nurses, she did her nursing and midwifery training in England, then to Canada where she was one of the early district nurses around Calgary, Alberta. She joined the St. John Ambulance Brigade as a Nursing Officer in 1940, then was promoted to Corps Nursing Officer and was admitted as a Serving Sister in 1952 in the Order of St. John of Jerusalem. Memorial service at First Memorial Chapel, Friday, June 8, 1973, at 1:30 p.m. with Rev. J. Titus of St. John's Church, Colwood, officiating. Flowers gratefully declined. Donations, if so desired, may be made to the St. John Ambulance Brigade, Victoria. Arrangements through the Memorial Society of B.C. and First Memorial Services Ltd.

5 DEATHS and FUNERALS

CAMPBELL (BROWN) — In Victoria, on June 5, 1973, Katherine May Campbell (Brown), aged 21 years, lovingly remembered by her parents, four sisters, two brothers and grandparents.
Service in McCall Bros. Chapel, Johnson and Vancouver Streets, on Friday, June 8 at 4:15 p.m. with the Rev. Father Leo Robert officiating. Cremation. (Flowers gratefully declined. Memorials, if desired, may be made to Need Crisis Line, Box 311, Victoria).

GEE — On June 5, 1973, in Victoria, Mr. Gee Gain in his 80th year, a pioneer resident of Victoria. He leaves his loving wife Lily; 3 sons; 4 daughters; 14 grandchildren.
Funeral service in McCall Bros. FLORAL CHAPEL, Johnson and Vancouver Sts., on Monday, June 11, at 2:30 p.m. with the Rev. Edward Ling officiating. Interment at Royal Oak Burial Park.

HANNA—At Rest Haven Hospital, Sidney, B.C., on June 8, 1973, Mrs. Helen Lola Hanna, aged 58 years, born in Emerson, Nebraska, and a resident of Sidney, B.C., for the past two and a half years, late residence, 2269 Frost St., formerly of Oakland, Calif. She leaves her husband Mark, at home; son, Mark C. Hanna, and her parents, Mr. and Mrs. Charles Beiersdorf, Portland, Oregon; sister, Mrs. D. (Betty) Owen, Los Angeles, Calif., and her brother, Kenneth Beiersdorf, Portland, Oregon. Mrs. Hanna was a member of the Ladies Auxiliary of the Eden Hospital, Castro Valley, Calif.
Memorial Service will be held in Gresham, Oregon, on Wednesday, June 13, 1973, at 2:00 p.m. Flowers gratefully declined. Those so desiring may contribute to the Canadian Cancer Society, 857 Caledonia Ave., Victoria, B.C. Arrangements by the Sands Funeral Chapel of Roses, Sidney, B.C.
Sands — Sidney

JACOBSEN — In Victoria, B.C., on June 6, 1973, Mr. Robert Bruce Jacobsen, aged 24 years, born in Winnipeg, Manitoba and a resident of Victoria for the past 23 years, late residence, 860 Royal Oak Avenue. He leaves his parents, Mr. and Mrs. Robert A. Jacobsen, at the residence; brothers, Steven, Bill and Jeff, Victoria, B.C.; sister, Mrs. Andy (Robin) Moran, Vancouver, B.C.; grandparents, Mr. and Mrs. Allan O. Jacobsen, Winnipeg, Manitoba, and Mrs. Evelyn Heal, Victoria, B.C.; great grandmother, Mrs. Mary Bruce, Victoria, B.C.; nieces and nephews; his fiancee, Marilyn Paul, Victoria, B.C.; also aunts and uncles.
Service will be held in the Sands Mortuary Limited, "Memorial Chapel of Chimes," on Tuesday, June 12th, 1973 at 10:30 a.m. Archdeacon C. E. F. Wolff officiating, cremation. Flowers gratefully declined. Those so desiring may contribute to the Queen Alexandra Solarium, 2400 Arbutus Road, Victoria, B.C.
Sands — Victoria

PONSFORD—On June 7, 1973, in Victoria, Mr. Raymond Ivor Ponsford, aged 53 years, of 1201 Pearce Crescent, a resident here for 46 years. He leaves his loving wife Mollie; 1 daughter, Linda (Mrs. Albert Cliff), of Edmonton, and 1 son, David, of Victoria; his parents, Mr. and Mrs. Robert Ponsford, of Victoria; 2 brothers, Gordon and Edward, of Victoria.
Funeral service in McCall Bros. Chapel, Johnson and Vancouver Sts., on Monday, June 11, at 10:15 a.m. with the Rev. W. J. Hill officiating. Interment at Royal Oak Burial Park. (Flowers gratefully declined.)

WILKINSON—On June 7, 1973, in Victoria, Mr. Arnold Wilkinson, in his 91st year, of 1283 Park Terrace, a resident here since 1915. He leaves 2 sons, Arnold William, of Chilliwack, and George, of Ottawa; 4 grandchildren; 4 great-grandchildren. He was a member of the Old Contemptibles, serving with the 11th Hussars.
Funeral service in McCall Bros. FAMILY CHAPEL on Monday, June 11, at 11:00 a.m. followed by cremation. (Flowers gratefully declined.)

8 CARD OF THANKS

We would like to take this opportunity to thank the Victoria City Police, Victoria Intermediate "B" Lacrosse Club, the Island Cab, and all relatives and friends concerned in the search for Father, Walter J. Arden. It had a happy ending. —Muriel Lewis and Family.

9 IN MEMORIAM

JAMIESON—In loving memory of a dear wife and mother, Margaret who passed away June 8, 1966.
Quietly remembered everyday
Sadly missed along life's way
Just as you were you will always be
Treasured in our memory.
—By her husband John and Family.

10 FUNERAL DIRECTORS

SERVING VANCOUVER ISLAND
Sands
WE CARE
Dedicated to service.
Sensible Prices
SANDS FUNERAL CHAPELS
VICTORIA 388-5155
SIDNEY 656-2932
COLWOOD 478-3821
DUNCAN 746-5212
LADYSMITH 245-2331
NANAIMO 753-2032
Your six community Chapels. Independent, Family Owned and Controlled. Sands since 1912.

IFC INTERNATIONAL FLIGHT CARE
Specializing in shipping to or from anywhere
call collect
A DIVISION OF SANDS
VICTORIA, 388-5155
SIDNEY, 656-2932
COLWOOD, 478-3821
DUNCAN, 746-5212
LADYSMITH, 245-2331
NANAIMO 753-2032

REMOVAL AND MEMORIAL SERVICE
Covering Vancouver Island
A DIVISION OF SANDS
Call collect
VICTORIA 388-5155
SIDNEY 656-2932
COLWOOD 478-3821
DUNCAN 746-5212
LADYSMITH 245-2331
NANAIMO 753-2032

THOMSON & IRVING Funeral Chapel
Est. 1906—Formerley of Winnipeg
A Dignified and Understanding Service at Moderate Cost
PRE-NEED AT NEED
SHIPMENTS
1625 Quadra St. Phone 384-2612

CUNNINGHAM FUNERAL CHAPEL
(Formerly Chaplin's)
1155 Fort Street
Phone 384-5512 or 384-8626
Offering dignified moderate services for all. Geo. S. Cunningham, owner, manager.

HAYWARD'S CHAPEL
Ready to carry out the family's wishes, quietly, sympathetically, with efficiency and dignity.
386-3505
734 Broughton St.
REGINALD HAYWARD MGR.

FIRST MEMORIAL SERVICE
Undertakers for the Memorial Society of B.C. — 658-5244

10 FUNERAL DIRECTORS

McCALL BROS.
Funeral Chapels
1400 Vancouver Street
385-4465 — 385-4466 — 385-4467
A local firm for its entire 50-year history . . . a long tradition of personal service.
MONDAY
PONSFORD, Mr. Raymond Ivor
10:15 a.m.—FLORAL CHAPEL
WILKINSON, Mr. Arnold
11:00 a.m.—FAMILY CHAPEL
RHODES, Mrs. Margaret
1:00 p.m.—FAMILY CHAPEL
GEE, Mr. Gain
2:30 p.m.—FLORAL CHAPEL

11 MONUMENTAL

STEWART MONUMENTAL Works Ltd.
ESTABLISHED 1896
Memorial of Distinction
Marble fireplace and tabletops
1403 May St. 384-3452

MORTIMER'S MONUMENTS
ESTABLISHED 1877
"The Finest in Craftsmanship"
633 DAVID ST. 383-4421

12 FLORISTS

REAL FLOWERS FADE but
THE MEMORY LASTS
Funeral Flowers expertly designed
WOODWARD'S FLORISTS
635 Fort 384-5614

14 ANNOUNCEMENTS

IN MEMORIAM DONATIONS
to be used exclusively for
CANCER RESEARCH
Should be directed to
CANADIAN CANCER SOCIETY
857 Caledonia Ave., Victoria

HORSE AND PONY RENTALS, any occasion. 479-2092.

15 COMING EVENTS and MEETINGS

GARDEN PARTY

GORDON HEAD UNITED CHURCH are sponsoring a VICTORIAN DAYS GARDEN PARTY to be held
Saturday, June 9th
2:00 - 4:30 p.m.
4555 DUART RD.
(off Ash Road between MT. DOUGLAS PARK and TYNDALL AVENUE).
The setting for the garden party will be the WATERFRONT HOME OF DR. and MRS. ALEC GUNNING.
Admission: Adults 75c
Children 25c
Come in your VICTORIAN DAYS costume or come as you are and enjoy the SURROUNDINGS, the HOSPITALITY, the REFRESHMENTS and the BARGAIN "OLD TIME PRICES"
"ALL ARE WELCOME"

LADIES AUXILIARY to the London Boxing BINGO
Every Friday 7:30 p.m.
Curling Rink
1952 Quadra
Admission $1
6 Cards for $2
No game less than $16
Plus $25, $50 and $100
5 EARLY BIRD GAMES
6:45 P.M.
5 Cards for $1
5 Extra Games 25c a card
Free Bus — Refreshments available
Everyone Welcome

LEGION BINGO
Sunday, June 10
1:30 P.M.
Esquimalt Legion Auditorium
622 Admirals Rd.
Corner of Esquimalt and Admirals
Admission Card $1
Extra Cards
25c each or 5 for $1
Buses leave Yates and Douglas at
12:40 and 1:20 p.m.
Esquimalt, Colville or Munro buses
Proceeds to:
Youth activities and Veterans' Welfare Projects

SELF HYPNOSIS AND PSYCHOSYNTHESIS
A day long workshop, instruction in the skills of hypnosis, self hypnosis and psychosynthesis. These skills learned and used together provide a valuable technique to assist in creative introspection and relaxation, July 14 and August 18, Y.M.C.A. $10 per person, limited to 20 people. For information 656-3672.

COACH LINES DAY TOURS
HURRICANE RIDGE—$9.50
June 23, July 11 and 25
August 11 and 25
VANCOUVER GAME FARM
June 30 — $10.00 includes transportation and admission into Game Farm. For reservations and information call 385-4411, Vancouver Island Coach Lines, 710 Douglas St.

HORSE RACING, VANCOUVER
V.I. Coach Lines race track special leaves every Saturday, 9 a.m. Returns 9:15 p.m. $7 each includes transportation, ferry toll and complementary grandstand ticket. NO MEMBERSHIP FEE. Call 385-4411, Vancouver Island Coach Lines, 710 Douglas St.

MYSTERY TOURS
Leaves V.I. Coach Lines depot every Sunday at 1:30 p.m. Returns 5 p.m. $3.95 includes tax. 385-4411.

16 CATERING, BANQUET RECEPTION ROOMS

BLACK PRINCE
Catering with elegance. Serving all of Victoria. No party too large or too small. Serving the Carleton Club, The Queens banquet room and The Kings Den. 388-4488.

20 LOST and FOUND

FOUND: FOUL BAY-HAULTAIN area, black female miniature poodle, June 7. 598-2160.

FOUND: MALE PUPPY, BLACK, white, brown. Esquimalt Lagoon area. 478-8016.

LOST; WALLET, BLANSHARD-Courtney Street, reward offered. 477-6882.

LOST: GIRL'S GLASSES BROWN rims, name tape, green case. 383-7859.

CANARY, YELLOW WITH BLACK markings, lost on Heywood Ave. 384-1828.

LOST YOUR PET? HOMES wanted, found, SPCA. 388-4627.

HAVE YOU LOST YOUR CAT? Homes wanted. CPL, 598-5731.

20 LOST and FOUND

LOST; TRANS-CANADA HIGHway-Helmcken Rd. area. Medium-sized reddish-brown Male cross German Pointer, short tail, answers to "Sport," a family pet. Reward. 479-7326.

LOST; IN VIEW ROYAL COMMUNITY Hall arts and crafts exhibit, Thursday, May 31, child's watch, with extension bracelet. Reward. 479-3095.

LOST; NEUTERED BLUEPOINT Siamese with blue collar and bell name Pud, in South Oak Bay vicinity Victoria Ave.-Beach Drive. Reward. Phone 592-4125.

LOST; FRIDAY EVENING golden male, 6-month-old pup. Richmond-Oak Bay Ave. 307-1550 Richmond or phone S.P.C.A.

LOST — SILVER COIN FOR bracelet, attachment ring missing. Reward. 392-2301.

FOUND COLWOOD AREA, FEmale wirehair Terrier. 474-3240.

21 MALE HELP WANTED

ADVERTISEMENTS IN THIS CLASSIFICATION MUST COMPLY WITH THE BRITISH COLUMBIA HUMAN RIGHTS ACT SEE COLUMN 1

Food Merchandiser
Well established Canadian Food Company requires driver-salesman. Sales experience helpful but not essential. We are offering a well-established territory in a product which enjoys an excellent reputation. We are looking for a married man in an aggressive age with a good personality and a keen desire to meet the public. Please do not apply for this job unless you want to make merchandising, public relations and selling your career. Apply in writing with full details and phone number to Victoria Press, Box 522.

The Canadian Federation of Independent Business will appoint a representative for Victoria and the Island. This is a selling opportunity that offers excellent remuneration, prestige and personal satisfaction. An immediate personal interview can be arranged by writing in confidence to:
MR. DAN SNIDER,
Division Manager,
c/o The Nottingham,
1234 Robson Street,
Vancouver 5, B.C.

METAL COMPANY LOCATED IN Victoria and engaged in ventilation, structural steel, sheet metal and miscellaneous metal work requires a man who can estimate, expedite contracts, provide supervision of projects, to ensure their efficient execution and has an excellent record in some if not all of these areas. Please reply in strictest confidence with resume of experience, personal details and salary expected to Victoria Press, Box 551.

IMMEDIATE OPENING
2 top notch experienced salesmen to sell furniture, appliances, TV-stereos, for progressive local retail store. Must be prepared to work hard and have the capacity to earn $9,000 or more yearly. Working an average of 38 hours a week. Apply in strict confidence to Victoria Press, Box 555.

OPPORTUNITY FOR PRODUCtive salesman calling on Beauty Salons at interior Kootenay and Northern B.C. towns, representing Western Canada's largest Beauty and Barber Supply Company located in Vancouver. Must like travelling. Reply stating birthdate, education, experience and starting salary required to Victoria Press Box 509.

FINANCE MAN
Immediate opening for a management trainee, with The Associates Finance or banking experience an asset but not essential. Salary is commensurate with business experience. For appointment Call Mr. Templeman, Associates Finance Co. Ltd. 201-895 Fort Street. 388-5495.

GEORGIA PACIFIC MOTORS
New car sales position available immediately, must be self starter with initiative. Previous car sales experience an asset. References and working record necessary. This position offers an excellent opportunity for the right person. For appointment phone Mr. Romberg, 386-1515.

AUTOBODY REPAIRMAN OR PAINTER
Must be qualified and able to turn out first class repair work. Top wages and benefits. Apply in person or write to Ralph Phillips, Suburban Motors, 3377 Douglas St., 386-6131.

STUDENTS EMPLOYMENT
30 vacancies for school or college students in the Naval Reserve Summer Student Training Plan. Successful applicants will receive $6 days pay, if you are aged 17-24, willing to work and can meet the standards here is something for you. H.M.C.S. Malahat, 388-2241.

LICENSED AIRCRAFT MAINTENance engineer, light aircraft experience, some shift work involved, steady employment. Send resume and salary requirements to: Chief Engineer, North American Air Training College, Box 7, Site 16, R. R. 2, Calgary, Alberta.

EXPERIENCED PRINTER
for an offset weekly newspaper and commercial plant. Experience in paste-up, camera, and offset press desirable. 287-9227 or write R. A. Bock, c-o Campbell River Mirror, 1376 Island Highway, Campbell River.

MAN FULLY EXPERIENCED IN all phases of the tree business and able to supervise, wanted by up-island tree service. Excellent opportunity and good wages. Apply Box 186, Nanaimo or phone 754-6149.

GENERAL INSURANCE
General Insurance Agent in Edmonton requires an experienced salesman to handle new and renewal business. Good salary and incentive bonus. Telephone 652-1457 for interview.

TAXI DRIVERS REQUIRED full and part time, all shifts. Must have clear class 4 licence and Chief's permit. Neat appearance. Apply in person to Coho Taxi, 2950 Douglas, June 12, 7 p.m. sharp.

EXPERIENCED SERVICE STAtion attendant required for afternoon shift. Salary $2.50 per hour plus commissions. Apply in person at Westview Auto Service, Trans Canada Highway at Tillicum.

FREE SALES TRAINING. WE teach you how to sell yourself at job interviews. YM-YWCA, Friday at 1:30. For more information call Canada Manpower Centre, 385-6711.

EXPERIENCED MILKER FOR A large dairy farm, accommodation available, references required. University Farm, Oyster River, RR No. 1, Campbell River. Phone 923-4219.

WANTED: YOUNG MAN 20-25 AS counter clerk for rent-a-car company. Some car washing. Must be neat and have experience with public. Victoria Press, Box 539.

WANTED: DRIVERS WITH CONvertibles to carry our Queen contestants in a parade this Saturday morning (June 9). Call 384-4429.

COOK WANTED, DAY SHIFT, must have experience in short order and preparation. Apply in person to the chef, Red Lion Motor Inn.

ACTIVE PENSIONER OR OLDER man good with horses, children. Resume please. Victoria Press, Box 537.

WANTED FULL TIME COOK. Experience necessary. Apply Thursday-Saturday 1-4 p.m. Burger Chef, 2017 Quadra Street.

SERVICE STATION ATTENdant, Sunday only, day shift. Older person preferred. 383-2013 or 384-7386.

EXPERIENCED WAITERS FOR Paul's Restaurants Ltd. 1900 Douglas Street, full time, shift work, apply 1-5 p.m.

BARBER STYLIST, 19 JOHNSON Street, Port Alberni. Contact George Toombs, 724-2212 or 723-3626.

EXPERIENCED HOUSE FRAMers, hourly. 477-9608 6-7:30 p.m.

21 MALE HELP WANTED

TRADESMAN III
(Sewer Department)
$4.54 per hour (Jan. 1973)
$4.63 per hour (July, 1973)
Skilled journeyman level work involving the repair and maintenance of mechanical equipment used in the sanitary sewer system. Repairs and maintains centrifugal pumps, air lifts and related equipment common to sewage lift stations and treatment plants. Welds with both electrical and oxy-acetylene equipment. Performs a varied of related tasks of a mechanical nature for the repair of equipment in the field. Must respond to call-outs when required.

Applicants must have considerable skill and experience in sewer system work and must have the ability to understand and respond to oral and written instructions with minimal supervision. Must be able to instruct and supervise others if required. Superior mechanical aptitude is expected and a valid B.C. Driver's License is essential.

Saanich application forms will be accepted by the undersigned until 4:30 p.m., Thursday, June 14th, 1973.
Personnel Director,
Saanich Municipal Hall,
770 Vernon Avenue,
Victoria, B.C.

PROJECT INSPECTOR TRAINEE
Dept. of Public Works (Successful candidate will be appointed to Building Construction in any area of the province and will be required to live in the vicinity of the project for its duration.) Under direction, to undertake on-the-job training as a Construction Project Inspector; to ensure that buildings are completed in accordance with the plans and specifications to the highest possible standards of workmanship in the civil, structural, mechanical, electrical and architectural disciplines; to keep appropriate records. Requires Secondary School Graduation and graduation from an approved Technology Institute; possession of a diploma in Building Technology; a good knowledge of basic construction trades; training in cost estimating and Quantity Surveying. 3657-8779
Obtain applications from the CIVIL SERVICE COMMISSION OF BRITISH COLUMBIA, 544 Michigan Street, VICTORIA, and return by June 20, 1973. COMPETITION NO. 73:844.

MANAGEMENT OPPORTUNITY
WEST COAST SAVINGS CREDIT UNION
is looking for more management personnel. Extensive bank accounting experience in their area. Be aggressive and want to advance with B.C.'s fastest growing credit union.
Apply in full confidence to Rodger M. Lutz, Geneegl Manager, day 382-1342 or 386-6355, evenings 652-1458.

ASSISTANT Credit Manager
This is AN OPPORTUNITY with the BUTLER BROTHERS group of COMPANIES in the above position. Credit, banking, or finance company experience would be useful. Would consider also, recent GRADUATE with ADMINISTRATION or ECONOMIC MAJOR. Good starting SALARY and MAJOR COMPANY BENEFITS. Please apply in writing with full details to the CREDIT MANAGER.
Butler Brothers
P. O. BOX 4066, STATION "A"
VICTORIA, B.C.

Trainee Mgr.
This is a big job. A great challenge and an opportunity not often offered to people outside a sales organization. Complete training programme, including field experience sufficient to fully appreciate the potential of our market and the management duties required by the company. High income potential. All replies strictly confidential. Mature people preferred. 383-5544 5-9 p.m.

SPECIALTY SALESMAN
Hotel equipment company requires top commission salesman for Vancouver Island. Must have proven successful sales background. One sale a week will earn you $20,000 a year. Salary guarantee during training period. This is a career opportunity. Reply Victoria Press, Box 540.

PLIMLEY
If you're ambitious, want an opportunity to start on a job as long lasting as you want to make it, and are looking for better than average earnings, we want to talk to you. If you have some selling experience and are 23 or over, so much the better. Apply in person to John Ladd, Sales Manager.
THOMAS PLIMLEY LTD.
1010 YATES ST.

EXCELLENT OPPORTUNITY
For a man to deal with land purchasing, subdividing, rentals. Applicant to have high school education and willing to work for higher earnings. The above offers security, salary plus incentive on production basis. Applying please enclose high school transcript and resume. Victoria Press, Box 524.

WANTED IMMEDIATELY
3 experienced furniture, appliance and colour television salesmen. Must be in good health, self starters, and have the desire to earn at least $10,000 per annum. Please send complete resume. Previous work record, education, etc., along with recent photograph immediately to Victoria Press, Box 482.

CAREER OPPORTUNITIES FOR hard workers. Rapidly expanding department store chain requires assistant managers with department store experience and management trainees with a minimum Grade 12 education. Successful applicants must be well organized and willing to accept responsibility. Apply Victoria Press, Box 320.

EXPERIENCED PART-TIME
R. V. SALESMAN
Required by Impala Camping World. 656-5504.

LARGE CONSTRUCTION FIRM requires experienced carpenter and labour foreman in the near future with expected openings for upper and lower Island areas. Please apply to Mrs. Ivens, Personnel Department, Farmer Construction Ltd., 2925 Douglas Street.

SMALL FIRM REQUIRES finishing carpenter. Reply Victoria Press, Box 534, stating previous experience, age, and wage expected.

AVCO FINANCIAL SERVICES has an opening for manager trainee, finance experience preferred but not essential. Please apply 2018 Douglas-385-6774.

EXPERIENCED FRONT END, Colwood, area. Aged 21 or over. 478-4222.

PILOT FOR CESSNA 180 ON floats, Campbell River, B.C. 287-9201.

CARPENTERS, SEMI-RETIRED. Part-time basis. Victoria Press, Box 526.

EXPERIENCED STONE MASON wanted, good wages and good working conditions. 383-7461.

RETAIL TIRE STORE REquires part time man for sales and service. Phone 386-0214.

BOY TO MOW LAWN WEEKLY, Gordon Head district. 477-1646.

SELL IT WITH A CLASSIFIED AD

25 MALE or FEMALE HELP WANTED

ADVERTISEMENTS IN THIS CLASSIFICATION MUST COMPLY WITH THE BRITISH COLUMBIA HUMAN RIGHTS ACT SEE COLUMN 1

UNIVERSITY OF VICTORIA requires
LIBRARY ASSISTANT
To prepare and receive monograph binding shipments and maintain necessary records. Includes determining type of binding, issuing instructions to commercial bindery, packing, checking of completed shipments on return. Assist in other areas of Serials Division. Qualifications include, high school graduation. Reading knowledge of French or German. One year's related experience in library technical processing or in book bindery. Ability to perform detailed accurate work including typing.
Salary range $491 to $593 per month.
Apply to Personnel services, Building L, University of Victoria, by June 12, 1973.

Douglas Realty Is Moving Ahead!
We have a few vacancies for sincere experienced Realtors.
It is important that all of our staff earn a good living. Therefore, it is understandable that we must limit our members to under 25.
Enjoy the advantages of our down town office with prestige location, most generous commission split, always paid on day of completion, full support from a dedicated management and the association of an active co-operative staff.
All inquiries in strictest confidence.
JACK WALDRON
REAL ESTATE MANAGER
385-8784

AN OPPORTUNITY
OPEN to SOMEONE with ABILITY to MANAGE our PAINT DEPARTMENT in our KEATING CROSS RD. STORE. EXPERIENCE in this field a DEFINITE ASSET, however CONSIDERATION will be given to others who have RELATED EXPERIENCE, particularly in the BUILDING SUPPLY FIELD. Please reply in your OWN HANDWRITING outlining your QUALIFICATIONS to PERSONNEL MANAGER:
Butler Brothers
P.O. BOX 4066, STATION "A"
VICTORIA, B.C.

SEARCHING FOR A CAREER? A Chance to Travel? Challenge?
Try
The Canadian Armed Forces
1002 WHARF ST., VICTORIA
Phone 388-3547

CARETAKER WANTED. SUITable for couple or single, accommodation attached to a commercial business within 30 mins. of downtown area. Minimal duties, premise with stove, frig., washer, dryer and has a small garden area for those with a green thumb. Victoria Press, Box 546, all replies answered.

EXPERIENCED REGISTERED medical technologist required for general duties in a new, modern regional laboratory. Some experience in bacteriology would be an asset. Send resume to Mr. J. Gurney, Chief Technologist, Laboratory, Chilliwack General Hospital, Chilliwack, B.C.

MALAHAT CHALET RESTAURANT
Students wanted for kitchen help. No experience necessary but the desire to work and learn as well as a pleasant personality is a must. Phone 478-3386 for appointment.

OPPORTUNITY FOR GUITAR, accordion or mandolinist to join and play Italian, Spanish or Latin American tune. Can start immediately, Sunday thru Wednesday evenings. For appointment please phone 385-3441.

REQUIRED FOR JULY 1st '73 Caretaking couple for new 30-suite apartment building that accepts children. Couple in their 30's to 40's preferred. 2 bedroom accommodation available. Phone Montreal Trust Co. 386-2111.

MAN AND WIFE REQUIRED AS manager-caretaker for new 53-suite apartment block in Campbell River. Reply in writing giving full resume to Victoria Press, Box 531.

COMMISSIONED DRIVER WITH small, economical vehicle for city wide delivery service. Neat appearance, must be available weekends. Either full or part-time basis. Call Dial-A-Bottle, 592-1296.

MAN AND WIFE TEAM WANTed as caretakers for highrise. Mature couple Experience not necessary. Starting salary $500. Victoria Press, Box 530.

EXPERIENCED RESIDENT caretaker couple, for approx. 30 suites in Nanaimo. Required for July 1. Reply Victoria Press, Box 503.

REQUIRE TWO MATURE trainees for service and sales, Electrolux, apply in person, 1015 Blanshard Street or 903 Esquimalt Road.

EXPERIENCED RESIDENT caretaker couple required July 1 for 43-suite apartment near Parliament Buildings. Victoria Press, box 456.

STRAWBERRY PICKERS NEEDed soon. Must have own transportation. Bonus for steady worker. 50 cent car allowance per day. Phone us,

26 FEMALE HELP WANTED

CASHIER - TYPIST. EXCELLENT opportunity for the right girl. Receptionist-Cashiering-typing position, accurate clerical ability and congenial attitude required. Salary and fringe benefits excellent. Apply Beneficial Finance, 1680 Douglas. 382-9118.

THERE IS A JOB WAITING FOR you. Find it in the creative Job Search Technique course — a proven self help program. YM-YWCA, 1:30 Friday. For more information call Canada Manpower Centre, 385-6711.

WANTED AN EXPERIENCED live-in housekeeper for small adult family in Oak Bay. Good wages, living and working conditions, other help employed. References necessary, apply Victoria Press Box 533.

ELDERLY WOMAN REQUIRES A mature housekeeper, non smoker, live-in, small house. 479-1951.

JANITORESS WANTED PART time, evenings Esquimalt area. 479-5733.

EXPERIENCED SEAMSTRESS wanted. Start immediately. Apply at 3335 Oak Street.

EXPERIENCED SALESLADY for gift shop. Permanent part-time. Victoria Press, Box 515.

PART-TIME REGISTERED LABoratory technician for doctor's office. Victoria Press Box 528.

PART TIME AIDE FOR DAY care centre, starting September. Victoria Press, Box 553.

EXPERIENCED BOOKKEEPER for small Sidney business, apply in writing Victoria Press, Box 518.

BABYSITTER, MY HOME OR yours, 1 year old, Elk Lake. 652-3589.

RECEPTIONIST-TYPIST (BASIC bookkeeping) detailed resume. P.O. Box 1417.

PART-TIME LEGAL SECRETary — Conveyancing and estate experience preferred. 383-2231.

PART TIME WAITRESS FOR coffee shop. Apply after 3 p.m. 727A Johnson St.

EXPERIENCED SALAD GIRL for dining room. 598-4511.

DICTAPHONE TYPIST WANTED Immediately. 388-5431.

27 TEACHERS WANTED

ADVERTISEMENTS IN THIS CLASSIFICATION MUST COMPLY WITH THE BRITISH COLUMBIA HUMAN RIGHTS ACT SEE COLUMN 1

School District No. 49 (Ocean Falls)

Applications are invited for the following positions in the Ocean Falls School District.

1. A TEACHER OF PHYSICAL EDUCATION with some general Mathematics at Sir Alexander Mackenzie Secondary School at Kitsegong in the Bella Coola Valley. This school has approximately 170 students in Grades 8 to 12, a staff of 11, a gymnasium and a playing field.
2. A TEACHER OF MATHEMATICS AND SCIENCE (Biology needed) at Clarleson Secondary School in Ocean Falls town, and a teacher of Social Studies also at this school.
   Clarleson Secondary is a very modern, well-equipped school with an anticipated enrollment of approximately 85 students in Grades 7-12 and a staff of 7. Teachers at this school will enjoy excellent teaching conditions and have opportunities of working with small groups of students in a variety of subject areas.
3. TWO TEACHERS FOR OCEAN FALLS ELEMENTARY SCHOOL. One for the Primary age group and one for the Intermediate.
4. A TEACHER FOR THE RURAL SCHOOL AT OWIKENO IN RIVERS INLET. Approximately 15 students in Grades one to seven—mostly primary students. Furnished teacherage, power and heat supplied.

Former applicants to Ocean Falls District are asked if they are still available to reapply also to:

J. J. BURDIKIN,
District Superintendent of Schools,
S.D. 49 (Ocean Falls)
S.D. 54 (Smithers)
Box 2890
SMITHERS, B.C.

GREATER VICTORIA SCHOOL DISTRICT No. 61

Applications are invited from qualified persons for the following position:

TEACHER OF SPECIAL PROGRAM — SECONDARY LEVEL:
—For the school year 1973-74.
—Located at the Boys' Club of Greater Victoria.

QUALIFICATIONS:
—B.C. Professional Teaching Certificate.
—A background of teaching at the secondary level.
—Experience working with adolescents outside of school settings.
—A background of experience and/or training in counselling, social work or psychology would be an asset.

RESPONSIBILITIES:
—To instruct the educational aspect of a rehabilitation program for adolescent boys.
—To tutor students doing correspondence courses.
—To work with counsellors and youth workers in a team approach.

SALARY:
—In accordance with current teachers salary agreement.

APPLICATIONS:
—Must be received by the Associate Director of Instruction — Administration, Greater Victoria School Board, Box 700, Victoria, B.C., no later than 4:30 p.m., Friday, June 15, 1973.

GREATER VICTORIA SCHOOL DISTRICT No. 61

Applications are invited from qualified persons for the following position:

TEACHER OF SPECIAL PROGRAM — SECONDARY LEVEL:
—For the school year 1973-74.
—Located at the Girls' Alternative Program.

QUALIFICATIONS:
—B.C. Professional Teaching Certificate.
—A background of teaching and counselling experience.
—A varied background of experiences outside of the classroom.

RESPONSIBILITIES:
—Co-ordinate and instruct the educational aspect of a rehabilitation program for adolescent girls.
—Working with other professionals in a team approach to assist adolescent girls alienated from school and community.

SALARY:
—In accordance with current teachers salary agreement.

APPLICATIONS:
—Must be received by the Associate Director of Instruction — Administration, Greater Victoria School Board, Box 700, Victoria, B.C., no later than 4:30 p.m., Friday, June 15, 1973.

SCHOOL DISTRICT NO. 3 KIMBERLEY

Requires for September 1973, McKim Junior Secondary School, typing 9 with English or Social Studies. Write to District Superintendent, Mr. A. C. Rutledge, S.S. 1, Kimberley, B.C.

29 SITUATIONS WANTED MALE

WILL PICK UP AND DELIVER. Reasonable rates. 385-8412 days. 598-3597 evenings.

FAMILY MAN WANTS PAINTING or any odd jobs. Apply or write 1347 Gladstone.

COLLEGE GRADUATE WISHES position. Experienced in tourism. Phone 9 a.m. to 3 p.m., 383-6158.

CABINET MAKING, ODD JOBS. Stan, phone 658-8617.

C AND M JANITORIAL SERVICE. All jobs considered 388-7747.

29 SITUATIONS WANTED MALE

VAN VEEN LANDSCAPING Complete gardening and landscaping service, including cleanups, rearranging, new lawns, pruning, drains, fencing, sundecks, carports, etc. Designs. 386-1541.

2 JOURNEYMEN PAINTERS. 40 years combined experience. Get the job done quickly and efficiently. Organization and quality go with fair prices. Try us. 384-3434, 478-1254.

YOUNG MAN SEEKING PERMAnent clerical-accounting position in Victoria area. Experienced. References, resume on request. Victoria Press, Box 439.

CASUAL — PAINTING, GALvanized gutters installed, $1.50 Ft. Gutters cleaned, lined, anything. Wesley, 384-0912, 388-7941.

HONEST, RELIABLE, MARRIED man, 30, seeks employment—Warehouse, clerical, internal sales experience. 382-1474.

HAVE ¾-TON TRUCK. WILL DO odd jobs. Clean basements? 383-0776, 479-8156.

A.G. PERSONAL GARDENING, clean-up, fencing. 479-4067 after 6.

30 SITUATIONS WANTED FEMALE

MATURE FULLY EXPERIenced bookkeeping machine operator, good typist, good clerical worker, requires full or part time position, holiday relief, references. 384-5941.

HEALTHY WIDOW, 60, DESIRES housekeeping, elderly gent or motherless home. Good home preferable to high wages. Victoria Press Box 548.

PRACTICAL NURSE, HOSPITAL trained, days or nights. References. Phone 10 a.m. to 6 p.m. 384-6571.

HOUSECLEANING, NO LESS than 6 hours daily. $2.25 hourly. 385-7886.

DAYCARE IN MY HOME, CLOSE downtown. 383-7817.

BABYSIT 2 AND OVER, IN ESquimalt. 385-1847.

31 SITUATIONS WANTED MALE OR FEMALE

WELFARE MOTHERS AVAILable for house cleaning. Welfare men need odd jobs. Self-Help Society. 384-4632, 385-4654, 9-4 p.m.

33 BANDS, MUSCIANS and ORCHESTRAS

VERSATILE ORGANIST AND drummer wanted for rock band, must be competent vocalists, reading an asset, Craig, 592-6460.

MODERN WESTERN GROUP with vocalist available for dances, weddings. 384-3704.

WEDDINGS . . . SPECIALIZED music by J.G.A., 478-2468.

36 BUSINESS SERVICES and DIRECTORY

Accounting Service

ACCOUNTING, AUDITING, PAYROLLS
Sales and income taxes, business management and consulting, and full administrative facilities. Complete or partial services as required. OVER 25 YEARS experience at your disposal.
SIMKIN ACCOUNTING SERVICE
31-A CADILLAC BUILDING (TOP FLOOR)
VICTORIA, B.C. 386-7074

Blasting

B AND B BLASTING. THE BEST rates for stump removal, demolition work or all types of blasting. 477-5789.

Books

FOR GOOD READING VISIT the bookstore at Good Shepherd Shelter office building, Mill Bay. Large assortment of books; new and secondhand. Also children's books.

POOR RICHARD'S USED BOOKS
Bought — Sold — Exchanged
923 Fort. 384-4411, 106 W. Burnside

Bulldozers

HENSON BULLDOZING LTD. Loading, hauling, excavating and backfilling. Gravel, top soil and fill. Land clearing and burning. Specializing in subdivision developments. Free estimates, 479-4234 or 479-1685.

Carpenters

RENOVATION CONSULTANTS
Offer a complete construction service with skilled craftsmen to convert your waste space into productive living area. For free estimates and immediate service from the erection of a single wall to the renovation of your entire building please call:
592-7122

CABINETS—FINISHING—RENOVATIONS
I specialize in good work. Call for prompt estimates and service. References. 22 years in business. 388-6193.

WE BUILD, RENOVATE, AND REPAIR, AT PRICES YOU CAN AFFORD
658-8510

RENOVATIONS, REPAIRS
Additions, Sundecks, Alterations — stairs — fences — cement work. Big or small, we do them all. 598-4551, 386-7240.

RENOVATIONS, ALTERATIONS, general home repairs, free estimates. Work guaranteed. 386-6404.

CARPORTS, RUMPUS ROOMS, sundeck. Small additions, small repairs a specialty. Phone 477-8543 after 6 p.m.

G. C. LUNEY
Alterations, repairs, additions. Estimates. 477-2470 after 6

WILL DO SUNDECKS AND rumpus rooms. Free estimates. 478-2641 between 7-8 p.m.

CABINET MAKING, SPECIALIST in arborite, for houses, boats, etc. 382-2955, after 5 p.m.

FROM BASEMENT TO ATTIC one call does it all! Howard. 385-2943.

QUALITY WORK AT REASONable rates. Additions, renovations. Estimates, plans. Glover. 656-3745.

AMAR HOUSE REPAIR, MAKE extra room. Guaranteed. Estimates free. 386-2648.

TRIED OF HIGH COSTS, ALL carpentry work. Jim 478-8139.

SMALL JOBS MY SPECIALTY Howie 478-4705, 478-2633

Carpet Cleaning

FOR CLEANER CARPETS CALL Baron Steam Carpet and Upholstery Cleaners. We specialize in wall-to-wall and shag. Phone 477-3414.

J. AND C. CARPET CLEANING. Save 20% on all carpet cleaning, example — 9x12, reg. $12.95, now $10.35. Free estimates. Free pickup and delivery. Phone 386-9103.

CLEANING RUGS AND UPHOLstery is my business. Rugs dried less than 2 hours. All work done in your home. 385-7479.

Carpets and Linoleum

HOURIGAN'S
CARPETS AND LINOS LTD.

SCULPTURED NYLON CARPET TWO COLORS — $5.95 SQ. YD.
715 Pandora Ave. 386-2401

INSTALLATION OF ALL FLOOR coverings. Also repairs. Expert workmanship. Free estimates. 479-3470.

PARKER JOHNSTON LTD.
1314 Broad Street 382-9181

Cement

CEMENT WORK AND CONcrete repairs. No job too small. Reasonable rates—reliable service. Phone Larry, 386-1291.

GENERAL CONCRETE FINISHing. Free estimates. Guaranteed workmanship. Iggy, 385-2662, Vino, 592-0414.

GERDA CEMENT FINISHING, basements, sidewalks, retaining walls. Steve Laszlo, 479-4756.

ANYTHING IN CEMENT. Doug's Masonry, 479-7955.

S. J. McNAMARA AND SON
All types, large or small. 386-8026.

DRAINS — CEMENT — SEWERS
384-8306 Frank Polifano 383-3493

Cleanup Services

IMMEDIATE CLEANUP SERvice, large truck, reasonable. 384-1755, 386-7225.

MAN WITH PICKUP, SMALL clean-ups, anytime. 478-7908.

HAULING. FREE ESTIMATES. 477-4340.

36 BUSINESS SERVICES AND DIRECTORY

Cleanup Services

RELIABLE YOUNG MEN EQUIPPED TO remove refuse from composts, basements, gardens, renovators, etc. Tree removal and appliance moving. "Load a box, you load yourself and save." Free estimates 1, 2 or 3-ton trucks. RICK O'DELL, Servewell Services. 384-6111.

LET ME CLEAN YOUR YARD, commercial premises, basement, garage or attic, for the usable articles or bottles or anything you wish to pay me with. We have container service, also daily and weekly disposal service. Will move anything anywhere or anytime for a very small charge. Call Richard anytime. 386-7142.

NO CHARGE AND UP
Two young responsible men have large truck. Basement, attics, composts, etc. Very reasonable Bob's, 386-2451 anytime.

BASEMENT, YARD CLEAN UP, gardening, lawn mowing, hauling, residential and commercial, free estimates, reasonable rates. 388-4678.

PROMPT AND EFFICIENT. Cleaning yards, hauling debris. Call Larry, 388-6373; after 5, 382-4627.

REASONABLE AND RELIABLE property clean-up and hauling services. Satisfaction guaranteed. Dave, 598-2215 anytime.

ALLANSON'S — COMPOSTS, lawn cutting, general gardening clean up, free estimates. 386-9022.

Contractors

Feature Kitchen Centre
2610 Douglas 385-4921
"Quality With Economy"
Sundecks — Additions —Renovations—
FREE ESTIMATES
FREE Planning Service
Largest Selection OF KITCHENS On the West Coast
ALSO Ask about our NEW JENN-AIR RANGE
A New ADVENTURE IN COOKING

STEWART AND HUDSON
Building Supply Centre
SEE US for all your SUNDECK and CARPORT needs. Drop in, or phone Mr. Steve Anderton. He will supply a free estimate upon request.
Open Mon. thru Sat.
7:30-5:30 — 386-3211
400 Gorge Rd. E.
STEWART and HUDSON

SIMPSONS Sears
CITATION KITCHEN CABINETS
Let our planning and design experts play your "Dream Kitchen" Superbly crafted cabinets in luxurious hardwood finishes. Phone for free no-obligation estimate.
When you remodel rely on the experts at
388-9111

RENOVATION CONSULTANTS
Exclusively concerned with the renovation and restoration of older buildings. We do not build new houses but confine our tradesmen's vast experience and efforts to the retention of the charm of your home or building. If you have a project in mind please call us at 592-7122.

FARMER CONSTRUCTION
Design — Renovations
388-5121

WHEATON CONSTRUCTION LTD.
Design, Build and Renovate
382-2159

CUSTOM FRAMING, FINISHING, general contracting, additions and alterations, phone W. M. Spencer 477-5327.

SUNDECKS AND GARAGES A specialty. Concrete foundations, and general framing. Reliable workmen, free estimates. 478-1640.

W. CAMPBELL LTD.
General Contractors
Building Consultants 479-3904

FRAMING, RENOVATIONS, ADditions, kitchens and repairs. Phone Alright Builders. 479-1160.

RENOVATIONS, REPAIRS, ALTERATIONS.
598-4551 386-7240

EXPERIENCED FRAMING crew. 385-5293 or 385-8587.

Draperies

DRAPERIES FABRICS TRACKS
CUSTOM MADE AND INSTALLED
Free Estimates
NO OBLIGATION
386-2951
stevens interiors ltd.

SIMPSONS Sears
CUSTOM MADE DRAPERIES
Choose from our great fabric selection. Drapes PROFESSIONALLY MADE and INSTALLED IN YOUR HOME.
CHARGE IT!
PHONE 388-9111
NO OBLIGATION

Dressmaking

BRIDAL RENTALS, COSTUMES, formals, dressmaking. 28 Burnside W 385-1542 Fashion Craft Shop.

Drilling and Blasting

VICTORIA DRILLING AND Blasting Ltd. Bonded, insured, low rates. No job too big or small, we specialize in them all. 478-5609.

ISLAND SAND BLASTING You name it, we blast it! Boats, trailers, etc. 478-2657.

36 BUSINESS SERVICES and DIRECTORY

Excavating

BACKHOE AND LOADER WORK Sewer hook-ups, septic tanks, filter beds, retaining walls. Saanich Builders, 479-5548.

Electrical Contractors

McCOY ELECTRIC
New and Older Homes
Rewiring Expert—Electric Heating
386-0822 or 477-6715 Eves.

OLDER HOMES REWIRED — NO down payment. We finance through B.C. Hydro Plan.
EDDY'S ELECTRIC — 385-7466

RIERRE'S ELECTRIC CO. LTD. electric heating specialists, new wiring and rewiring. 383-3242.

Janitor Service

C AND M JANITORIAL SERVICE. All jobs considered. 388-7747.

Fencing

CHAIN LINK FENCING
— Free Estimates —
SIMPSONS-SEARS
388-9111

PACIFIC FENCING, 592-4161 Screen block—Chain link—Wood

Floor Sanding

JIM DUNCAN
Floor sanding and refinishing, exp. 386-1509 anytime.

Gardening

HARVEY'S LANDSCAPING AND Garden Service. New lawns, designs, lawn care, Rotovating. Fong, 479-7078, 384-8621.

GARDEN MAINTENANCE, clean up, pruning, lawn care. 479-4802.

EXPERIENCED GARDENER tree pruning and bush trimming, garden cleanup. 383-8363.

MAN TO DO GARDENING work, experienced. Will also do painting. 477-2812.

FREE ESTIMATES FOR GARdening, lawns and yard maintenance. 598-1340.

EXPERIENCED GARDENER for gardening and yard clean-up. 592-6188.

DUTCH LANDSCAPERS — REdesigning and planting. Phone 479-7474, 385-8566.

LANDSCAPING AND GARDENing, free estimate. 479-2463.

FRANK'S GENERAL GARDENing and pruning, 477-6661

GARDEN SOIL TEST, TWO SAMples, $1. Angus, 383-9340.

Gutter Cleaning and Repairs

5" CONTINUOUS ALUMINUM Gutter in Baked Enamel "We make it!" Insist on 5", you pay no more. Takes care of itself for 20 years. "Easy terms."
B.C Aluminum, 479-3232

GUTTERING
Use our 20-year guaranteed white aluminum guttering.
SIMPSONS-SEARS
388-9111

Landscaping

BARKER LANDSCAPING
Lawn and shrub specialists. Professional stone masonry for walls, steps, patios, fireplaces, etc. Free estimates. Terms. 382-8323.

SAANICH LANDSCAPING. Estimates for lawns, rock walls, and rockery, patios, etc. 14 years' experience in Victoria area. Lowest prices. 479-6490.

G. S. TILLING
Experienced landscapers. Specializing in new lawns, fencing and patios. 385-2102 or 386-0285.

REASONABLE LANDSCAPING
Lawns, shrubs, stone masonry
Designs. Consulting. 386-1541

DUTCH LANDSCAPERS — DEsigning, rockeries, patios, fish ponds. Phone 479-7474, 385-8566.

Masonry

SANTOS MASONRY, 21 YEARS experience. Fireplaces, blocks, rock, slate, tile. Reasonable. 386-0234.

ANYTHING IN BRICK, STONE, or cement. Doug's Masonry, 479-7955.

MULTI-COLOUR STONE AND slate fireplaces. House front faces. Sipkes Masonry, 479-7348.

BENITO BROS. MASONRY AND stone work. Reasonable. 477-4434.

FIREPLACES, CHIMNEYS AND repairs. Ron Henson, 478-1557.

Moving

R and M Movers
Local moving and delivery, low rates. 386-2397, 386-8132.

BISSON'S MOVING, 384-6442 Apartment and home moving.

Painters and Decorators

WESTERN CANADA DECORATORS
Commercial — Residential
Free Estimates
Specialists in Complete Interior and Exterior Design and Colour Co-Ordination
388-7608 or 386-6954

ISLAND DECORATORS
Painters Paperhangers
Spray Painters
Plaster Repairs
Convenient Time Payments
383-9059 Eves. 382-1479

CLARK AND PATTISON PAINTING CONTRACTORS LTD.
Brush or spray. Paperhangers. Texture and vinyl work. Will do all or part of any job. Paint store, BAPCO, GENERAL and PRATT AND LAMBERT paints, and rentals of all painters' equipment. Terms if desired. Phone 384-0443. 760 Bay St.

BROTHERS PAINTING AND DECORATING
Free appraisals, color consultant. All types of painting. All types of repairs. Commercial, farm, residential. Lowest rates. Terms. Work guaranteed. 383-8112.

TED HILL-TOUT
A complete decorating service, interior and exterior — spray or brush papering — store — terms. For careful work at reasonable prices, please call 598-4012.

MICHAEL'S PAINTING AND DECORATING LTD.
Interior and exterior. Residence-Commercial. Guaranteed work. Reasonable rates. 477-8232.

WEBB AND SON
384-6827 — Paperhanging, painting. Quick, clean, reliable. First-class workmanship. 30 years' experience Victoria. Terms if desired.

PAINTING AND DECORATING Reasonable rates. Satisfaction guaranteed. Terms. 382-7885, 479-2473.

DOWSON PAINTING—INTERIOR —Exterior, repairs, residential, Commercial, free estimates. Low rates. Work guaranteed. 385-6042.

INTERIOR
Special low prices. For clean job. Self-employed Phone Douglas, 477-5207.

PAINTING AND DECORATING, only with us for better job, and less money. 382-2997.

QUALIFIED PAINTER, REASONable, guaranteed work, free estimates. 592-9210.

UGLY HOUSE BLUES?
Free reasonable painting estimates. M. A. Watson, 382-1489.

EXTERIOR, INTERIOR; REASonable rates, free estimates. 478-8053.

PAPER HANGING, PAINTING. Tommy Harker. 383-3474.

SCANDINAVIAN
Painters and Decorators. 383-0713.

RENOVATION CONSULTANTS
592-7122

Plasterers

FRED BLANCHARD AND SONS
Plaster, stucco, drywall
Repairs our speciality
656-3638 656-4556

COLEMAN PLASTERING LTD. Quality work, keen prices. Free estimates for stuccoing your older house. Ph 598-3433.

STUCCO, DRYWALL AND IMITAtion granite stone. Commercial and residential. Stan Olson, 382-0897 after 5 p.m.

STUCCOING, PLASTERING Alterations. Reasonable. 479-4779.

Plumbing and Heating

PLUMBING, REPAIRS, GUARANteed workmanship. Reasonable. Phone 388-4584. (24 hours.)

TV PROGRAM LISTINGS

EVENING

CBUT 2 Vancouver | KOMO—4 Seattle | KING—5 Seattle | CHEK—6 Victoria | KIRO—7 Seattle | CHAN—8 Vancouver | KCTS—9 Seattle | KTNT—11 Tacoma | KVOS—12 Tacoma | KTVW—13 Tacoma

6 P.M.
2—Lucy Show
4—News
5—News
6—News
7—News
8—News
9—Hodgepodge Lodge
11—Star Trek
12—To Tell the Truth
13—Mike Douglas

6:30 P.M.
2—Hourglass
4—News
5—News
6—News
7—News
8—News
9—Book Beat
11—Star Trek
12—News
13—Mike Douglas

7 P.M.
2—Hourglass
4—To Tell The Truth
5—Truth or Consequences
6—Gunsmoke
7—Laurel and Hardy
8—Brady Bunch
9—World Press
10—Arts Calendar
11—Eddie's Father
12—You Asked For It
13—Voyage

7:30 P.M.
2—Mr. Chips
4—Viewpoint
5—Hollywood Squares
6—Gunsmoke
7—Laurel and Hardy
8—Sonny and Cher
9—TBA
10—Focus on Children
11—That Girl
12—Wait Till Your Father Gets Home
13—Voyage continued

8 P.M.
2—M-A-S-H
4—Brady Bunch
5—Sanford and Son
6—M-A-S-H
7—Search for the Nile
8—Sonny and Cher
9—Washington Week
10—Bullseye: Ottawa
11—Movie: Li'l Abner
12—Avengers
13—Movie: The Corn Is Green

8:30 P.M.
2—All In the Family
4—Partridge Family
5—Little People
6—All in the Family
7—Nile Search continued
8—Movie: Tenafly
9—Naturalists
10—Spectrum
11—Movie continued
12—Avengers continued
13—Movie continued

9 P.M.
2—Tommy Hunter
4—Room 222
5—Circle of Fear
6—Tommy Hunter
7—Movie: Champagne Murders
8—Movie continued
9—Masterpiece Theatre
10—Victoria Outdoorsman
11—Movie continued
12—Movie: Sweet Bird of Youth
13—Movie continued

9:30 P.M.
2—Tommy Hunter
4—Odd Couple
5—Circle of Fear
6—Tommy Hunter
7—Movie continued
8—Movie continued
9—Masterpiece Theatre
10—Contact !
11—Movie continued
12—Movie continued
13—Movie continued

10 P.M.
2—Program X
4—Love, American Style
5—Bold Ones
6—Love, American Style
7—Movie: Tenafly
8—FBI
9—City Faces; Book Beat
11—News
12—Movie continued
13—Movie: Rembrandt (10:15)

10:30 P.M.
2—Monty Python
4—Love, American Style
5—Bold Ones
6—Love American Style
7—Movie continued
8—FBI continued
11—What's My Line?
12—Movie continued
13—Movie continued

11 P.M.
2—News
4—News
5—News
6—News
7—News
8—News
11—Movie: The Family Jewels
12—Movie continued
13—Movie continued

11:30 P.M.
2—Movie: TBA
4—In Concert
5—Johnny Carson
6—News
7—Movie: Terror From the Year 5000
8—News
11—Movie continued
12—Movie: Tender Trap
13—Movie continued

12 MIDNIGHT
2—Movie continued
4—Concert continued
5—Johnny Carson
6—Movie: Tenafly
7—Movie continued
8—Movie: Amazing Colossal Man
11—Movie continued
12—Movie continued
13—Movie: Violent Ones

12:30 A.M.
2—Movie continued
4—Movie: Wayward Bus (1:00)
5—Johnny Carson
6—Movie continued
7—Movie: It Conquered the World (1:00)
8—Movie continued
12—Movie: Night of the Quarter Moon (1:45)
13—Movie continued

ALL TIMES ARE LOCAL

CHANNELS RESERVE RIGHT TO MAKE LAST-MINUTE CHANGES

EARLY SATURDAY

8 a.m.
2—French Program
4—Osmonds
5—Jetsons
6—Topic
7—Bugs Bunny
8—Please Sir!
12—Bugs Bunny

8:30 A.M.
2—French Program
4—Cartoon Movie
5—Pink Panther
6—Edith Serel
7—Sabrina
8—Doctor in the House
12—Sabrina

9 A.M.
2—French Program
4—Cartoon Movie continued
5—Underdog
6—Uncle Bobby
7—Chan Chan
8—Uncle Bobby
12—Chan Chan
13—Contact

9:30 A.M.
2—French Program
4—Brady Kids
5—Barkley's
6—Uncle Bobby
7—Cartoon Movie
8—Uncle Bobby
12—Cartoon Movie
13—Contact

10 A.M.
2—French Program
4—Bewitched
5—Rose Festival Parade
6—Pete's Place
7—Cartoon Movie continued
8—Pete's Place
12—Cartoon Movie continued
13—Movie: The Challengers

10:30 A.M.
2—French Program
4—Kid Power
5—Parade continued
6—Waterville Gang
7—Josie and Pussycats
8—Waterville Gang
11—News (10:45)
12—Banana Splits
13—Movie continued

11 A.M.
2—International Rugby
4—Funky Phantom
5—Parade continued
6—International Rugby
7—Flintstones
8—Puppet People
11—Across the Fence
12—Flintstones
13—Movie continued

11:30 A.M.
2—Rugby continued
4—Lidsville
5—Parade continued
6—Rugby continued
7—Flintstones continued
8—Story Theatre
11—Access: News
12—Flintstones continued
13—Movie continued

12 NOON
2—Rugby continued
4—Monkees
5—Baseball: Cincinnati at Chicago
6—Rugby continued
7—Archies TV Funnies
8—Musical Friends
11—I Love Lucy
12—Jonny Quest
13—Movie: From Hell to Borneo

12:30 P.M.
2—Rugby continued
4—American Bandstand
5—Baseball continued
6—Rugby continued
7—Fat Albert
8—Musical Friends
11—Movie: Oklahoma Annie
12—Fat Albert
13—Movie continued

1 P.M.
2—Children's Cinema
4—Movie: Home in Indiana
5—Baseball continued
6—Children's Cinema
7—Children's Film Festival
8—Red Fisher
11—Movie continued
12—Children's Film Festival
13—Movie continued

1:30 P.M.
2—Kiahanie
4—Movie continued
5—Baseball continued
6—Kiahanie
7—Festival continued
8—Star Trek
11—Movie continued
12—Festival continued
13—Movie continued

2 P.M.
2—Belmont Stakes
4—Movie continued
5—Sports Profile
6—Belmont Stakes
7—Belmont Stakes
8—Star Trek
11—Movie continued
12—Belmont Stakes
13—Movie: Deep Valley

2:30 P.M.
2—Belmont continued
4—Movie continued
5—Lee Trevino
6—Belmont continued
7—Belmont continued
8—Under Attack
11—The Racers (2:45)
12—Belmont continued
13—Movie continued

3 P.M.
2—Movie: TBA
4—UFO
5—Community Workshop
6—Wrestling
7—Suspense Theatre
8—Under Attack
9—Sesame Street
11—Laramie
12—Outlook
13—Movie continued

3:30 P.M.
2—Movie continued
4—UFO continued
5—Parent Game
6—Wrestling
7—Suspense Theatre continued
8—World Tennis
9—Sesame Street
11—Laramie continued
12—G. T. Armstrong
13—Movie continued

4 P.M.
2—Movie continued
4—Car and Track
5—Death Valley Days
6—Please Sir
7—Wagon Train
8—Tennis continued
9—Sesame Street
11—Lassie
12—Funorama
13—Movie: China Clipper

4:30 P.M.
2—Movie continued
4—World Wide Sportsman
5—Movie: Old Man Who Cried Wolf
6—Doctor In the House
7—Wagon Train continued
8—Wide World of Sports
9—Sesame Street
11—This Is Your Life
12—Funorama
13—Movie continued

5 P.M.
2—Bugs Bunny
4—Wide World of Sports
5—Movie continued
6—Bugs Bunny
7—Flipside
8—Wide World continued
9—Mr. Rogers
11—Safari to Adventure
12—Dick Van Dyke
13—Movie continued

5:30 P.M.
2—Bugs Bunny
4—World of Sports continued
5—Movie continued
6—Bugs Bunny
7—News
8—Wide World continued
9—Electric Company
11—Lloyd Bridges Water World
12—Mary Tyler Moore
13—Movie continued

ALL TIMES ARE LOCAL

CHANNELS RESERVE RIGHT TO MAKE LAST-MINUTE CHANGES

Friday Movies and Specials

Movies

Li'l Abner (xx3, on 11 at 8. Al Capp's famed comic strip characters come to life in this 1959 movie version of the Broadway musical comedy.

The Corn is Green (xxx), on 13 at 8. A moving, human 1945 story about a schoolteacher's problems in a small Welsh mining town starring Bette Davis, John Dall and Joan Lorring.

Tenafly (xx), on 8 at 8:30. James McEachin plays black private investigator Harry Tenafly in this 1973 pilot for a proposed fall mystery series. Ed Nelson and Mel Ferrer co-star in a story that has Tenafly trying to clear a talk-show host accused of murder.

The Champagne Murders (xx), on 7 at 9. Anthony Perkins and Yvonne Furneaux star in this European-made 1967 mystery about corruption and murder among the chateau set of France's wine country.

Sweet Bird of Youth (xxx), on 12 at 9. An excellent 1961 movie adaptation of Tennessee Williams' study of an ambitious drifter, a faded movie queen and their fateful stopover in a small Gulf Coast town. A flawless cast includes Paul Newman, Geraldine Page and Ed Begley (who won an Oscar for his performance).

Rembrandt (xxx), on 13 at 10:15. This excellent 1936 biography tells the story of one of the giants in the world of art and the people he loved with a superb cast that includes Charles Laughton, Elsa Lanchester and Gertrdue Lawrence.

The Family Jewels (xx), on 11 at 11. Jerry Lewis mugs through seven characterizations in this 1965 tale of a child heiress seeking a foster father. Donna Butterworth and Sebastian Cabot co-star.

Terror from the Year 5000 (xx), on 7 at 11:30. An archaeologist discovers that a statue sent to him by a friend was made in the year 5000 in this 1958 sci-fi tale.

The Tender Trap (xxx), on 12 at 11:30. Frank Sinatra, Debbie Reynolds, David Wayne and Celeste Holm star in this 1955 movie adaptation of the successful Broadway musical comedy about the romantic adventures of a theatrical agent.

Tenafly (xx), on 6 at midnight. (See earlier for details.)

The Amazing Colossal Man (x), on 8 at midnight. Routine sci-fi tale.

The Violent Ones (xx), on 13 at midnight. Fernando Lamas, Aldo Ray and Tommy Sands star in this 1967 TV drama about three itinerants victimized by lynch law and prejudice when they are picked up for a brutal murder in a small town.

The Wayward Bus (xx), on 4 at 1. An interesting 1957 adaptation of the John Steinbeck novel about a group of people who take a short bus ride in California starring Joan Collins, Jayne Mansfield and Dan Dailey.

GERALDINE PAGE, best actress, "Sweet Bird of Youth."

. . . on 12 at 9

It Conquered the World (x), on 7 at 1. Peter Graves and Beverly Garland star in this 1956 sci-fi drama.

Night of the Quarter Moon (x), on 12 at 1:45. A poorly-made 1959 drama about interracial marriage starring John Drew Barrymore, Julie London and Nat King Cole.

Specials

Naturalists, on 9 at 8:30. A repeat telecast of the profile on Henry David Thoreau (1817-62). Passages from his journals and works (including Walden) are illustrated by scenes of the world he loved. (30 mins.)

In Concert, on 4 at 11:30. Rock music by groups T. Rex; Grass Roots, Beck, Bogert and Appice; and pop music from singers Johnny Nash and John Kay. (90 mins.)

Midnight Special, on 5 at 1. Soul artist Curtis Mayfield plays host to guests Ravi Shankar, Jose Feliciano, Canned Heat, the soul singing Spinners, and pop duo Tufano and Giammarese. (90 mins.)

Early Saturday Movies

The Challengers (xx), on 13 at 10. Race-car drivers risk death in pursuit of the world championship in this 1970 made-for-TV drama starring Darrin McGavin and Anne Baxter.

From Hell to Borneo (xx), on 13 at noon. A soldier of fortune fights to keep control of his private island when its invaded by gangsters in this 1964 adventure starring George Montgomery and Julie Gregg.

Oklahoma Annie (xx), on 11 at 12:30. Judy Canova and John Russell star in this 1952 comedy western.

Home in Indiana (xxx), on 4 at 1. Delightful performances by Walter Brennan, Lon McCallister, Jeanne Crain and June Haver highlight this 1944 movie about harness racing.

Deep Valley (xxx), on 13 at 2. A grim but well-acted 1947 drama about an unhappy farm girl who is attracted to a convict working on a construction job. A good cast includes Ida Lupino and Dane Clark.

China Clipper (xxx), on 13 at 4. Pat O'Brien stars in this well-written 1936 drama about the first flight of Pan American's China Clipper.

The Old Man Who Cried Wolf (xxx), on 5 at 4:30. A better-than-average 1970 made-for-TV drama about an elderly man who can't make anyone believe he saw his best friend murdered starring Edward G. Robinson, Martin Balsam and Diane Baker.

Early Saturday Specials

1973 Rose Parade, on 5 at 10 a.m. The 1973 Rose Parade live from Portland with commentators Betty White and Dick Ross (2 hours.)

International Rugby, on 2 and 6 at 11. Canada's top rugby players meet the Welsh national team in Toronto. This is the final game in the Welsh club's five-game cross-Canada tour. (2 hours.)

Belmont Stakes, on 2, 6 and 7 at 2 p.m. The 105th running of the Belmont Stakes with three-year-olds running one-mile-and-a-half for an estimated $55,000 purse at New York's Belmont Park. A win today by the favored Secretariat will place this horse in the ranks of the triple crown elite. (60 mins.)

RADIO LOG

AM Stations—Victoria: CJVI, 900; CFAX, 1070; CKDA, 1220; Vancouver: CJOR, 600; CBU, 690; CKLG, 730; CKNW, 980; CKWX, 1130; CHQM, 1320; CKVN, 1410. Seattle: KIRO, 710; KOMO, 1000; KING, 1090. Bellingham: KARI, 550. Port Angeles: KONP, 1450.

FM Stations—Victoria: CFMS, 98.5; Vancouver: CKLG, 96.3; CFQM, 103.5; CBC, 105.7; CBUF, 97.7 (French—6 a.m. to 1 a.m.). Seattle: KIXI, 95.7; KLSN, 96.5; KING, 98.1; KIRO, 100.7; KETO, 101.5. Tacoma: KTNT, 93.7; KLAY, 106. Edmonds: KBIQ, 105.3. Bellingham: KERI, 104.3.

Major Newcasts: CBC-FM, 4 p.m.: BBC News, Monday to Saturday: National news: CFAX, CKDA and CJVI, 8 a.m., 12 noon (noon report), 5:30 p.m. (news hour); Saturday and Sunday, 8

36 BUSINESS SERVICES AND DIRECTORY

Plumbing and Heating

S. H. BROWN
Repairs—Remodelling—New Work
479-5641 4051 Wilkinson

J. McGREGOR, 384-9457.
Repairs and alterations.

Roofing and Siding

SIMPSONS Sears

ASPHALT SHINGLES
Supplied — Installed
Ask about our exclusive heavy duty 250-lb. Superlock.
For Free Estimate Call
388-9111, Local 264

STEWART AND HUDSON

ASPHALT SHINGLES
SOLD and APPLIED
Free estimates. Budgets.
400 Gorge Rd. 386-3211

PARKER JOHNSTON LTD.
1314 BROAD STREET, 382-9181
"Roofing Victoria Since 1935"

Sewers

FREE SEWER ESTIMATES Norm's Excavating. Phone 478-6969.

WALZ EXCAVATING SEWER connections free estimates. 479-6820.

FREE SEWER ESTIMATES. Pedersen Excavating. 479-5963.

Tree Service

MT. VIEW TREE SERVICE Everything in trees. Insured. Big or small we do them all. Industrial ladder work, also apartment block maintenance. 479-3873.

Upholstery

HAL'S
UPHOLSTERING LTD.
FOR THE CAMPER
Cushions and mattresses custom made. Drapery materials and rodding supplied.
POLYFOAM AND RUBBER CUT TO ANY SIZE
2612 SOOKE 478-4000

DANISH UPHOLSTERY
Estimates — Delivery — Pickups FREE
Phone 652-1591 Anytime

38 TRAVEL

WARDAIR, PWA
CP Air, Air Canada
CHARTERS
BOOK NOW with BAINS International Travel Service Ltd.
1710 Douglas (opposite "The Bay")
386-6363

NOW BOOKING
XMAS in ENGLAND
WARDAIR JET RETURN
$249.00
Phone 384-7108
4-Seasons Travel

ABC CHARTERS
XMAS IN LONDON
$249.00
TRAVELWORLD
382-3121
Main floor Bank of Comm. Bldg.

WARDAIR
RESERVATIONS
386-2485
EUROPE from $249
Charter Flight Consultants

39 PERSONALS

YOUNG MAN SEEKING SINGLE or married men over 21. Object companionship. All replies answered and held in confidence. Phone number if possible. Write Victoria Press, Box 538.

DIVORCED GENT, 5'11", 56 YRS., wishes to meet lady. Financially secure to share in pleasant things of life. Object genuine friendship. Phone 385-5036 after 6 p.m.

NEED RIDE, SHARE EXPENSES, Tolmie-Fifth to Oak Bay Junction return, Monday-Friday. Working hours 8:30-5. 385-4765 after six.

WANTED: DRIVERS WITH CONVERTIBLES to carry our Queen contestants in a parade this Saturday morning (June 9. Call 384-4429.

BIRTH CONTROL CLINIC
1947 Cook St.
Tues. and Thurs., 7:30-9:30 p.m.
Appointments. 385-3356

LADY IF YOU PLAY BRIDGE, dance. Age 60-66. Write W. W. Kell, General Delivery, Victoria, B.C.

BURDEN SHARERS, CHRISTIAN counselling, in personal, social, family problems. Call 383-3815.

ALCOHOLICS ANONYMOUS Drinking problem? Want to quit? phone 383-6415; P.O. Box 1.

PREGNANT AND DISTRESSED? Birthright can help you. 384-1431.

40 BUSINESS PERSONALS

FOR YOUR SUMMER GAMES lottery ticket, $100,000 in prizes, send a self-addressed envelope with $2 to The Greater Victoria Association for the Retarded, 901 Kings Rd., 382-4212 or call 382-9327, 477-2681. 75c out of each ticket helps the retarded.

YOU WILL WANT TO COME back once you have met this great psychic reader. Bring your friend to the Islander Restaurant at 649 Johnson Street, ½ block off Douglas, opposite Olympic Hotel. 386-7722.

DRUG—OPTICAL—VARIETY
Now in B.C. Slip-on wrap-around sun glasses. No side glare, no clips, adjustable. Fits most spectacles. Exclusive wholesaler. Shannon Agencies. Victoria Press Box 508.

COLUMBIA PEST CONTROL
Got a pest problem? Ants, roaches, wasps, rodents, etc? Call us for personalized service at 477-4104 Victoria area or 743-2129 up-Island area.

LONELY? LET ME HELP YOU find a compatible companion, for a happier fuller life. Confidential. Write Emily Quest, P.O. Box 5220, Victoria.

ORDERS TAKEN FOR ALL types knitted garments; infants garments available now. Will come to your home with patterns. Reasonable. 478-6125.

SELF-DIVORCE OR SELF INCORPORATION. Free information. 414-1298 West 10th, Vancouver, B.C. Telephone 738-1731.

TRANSLATION OF LETTERS, documents, etc. from Russian to English and vice versa by Russian student. 384-4363.

MADAM ZARA TEA READINGS Tuesday through Saturday 2-4:30 p.m. Guynor's Pancake House 712 Yates.

HAVE YOUR HOROSCOPE PERSONALLY done. Accurate, confidential. Call Rosheen, 383-0405.

MRS. PAYN-JONES, TRANCE medium, questions answered, advice given. 386-3603.

FREE ESTIMATES ON REPAIRS, Victoria Sewing Machine Service. 477-8126 anytime.

ANSWERING SERVICE AVAILable, $12.50 per month. Central Business Services, 384-5224.

HOW TO QUIT SMOKING? SMOKE WATCHERS. 383-4914

40 BUSINESS PERSONALS

HYPNOSIS
Certified Hypno-technicians (AAEH ISPH) can help you. Learn self-hypnosis and be relaxed. Improve self-confidence, study habits, concentration, weight and smoking habits. Proven methods used. For information 388-9722. Victoria Hypnosis Centre Limited, 101-645 Fort Street.

FOR LADIES ONLY
Sak's dresses at Colwood Plaza has the most complete line of summer apparel at prices you will appreciate, do drop in. Colwood Corners. Presentation of this advertisement will be 10% off regular price.

"DO YOU WANT TO GET MARRIED but have not found your partner as yet?" The Matchmaker is in this area twice a month. For appointment in your home or elsewhere write: Matchmaker — Box 3326 — Courtenay, B.C.

SWEDISH MASSAGE, BY APpointment. 385-1966. No Mondays.

42 EDUCATION

SUMMER CHESS WORKSHOPS Weekend workshops designed to improve your chess fast. Learn more in a two day weekend of concentrated instruction than in two years of "pushing wood". Books and scorepads provided. All ages and abilities. Players divided accordingly. Private instruction also available. For more information call 477-5349.

TUTORING — PROFESSIONAL help by experienced teacher. French, Math, new and old method. 598-2331.

HIGH SCHOOL AT HOME. Canada's Leading School. Free booklet. National College, 444 Robson St., Vancouver 3. B.C. 688-4913.

60 FUEL

SPECIAL — MILL WOOD, 2½ cords, $15.95, 5 cords, $29.95. Best Fuel Company 384-5524.

ALDER FIREWOOD FOR SALE. $30 per cord. Fall orders taken. 478-1415 evenings.

63 TIMBER

WANTED: TIMBER STANDING or felled fir, cedar or hemlock logs. Top prices paid. Ideal Sawmill Co. Ltd. 385-0441

65 BUILDING SUPPLIES

Cubbon on Cook

Lumber and Building Supplies

2¼-3¼ Com. Nails 50 lb.	8.95
2x10 Util. 1000 ft.	$139.00
2x4-6 foot M run 1000 ft.	$75.00
¾ 4x8 No. 1 san	$27.95
MAHOG. LUMBER PANELLING	
K. D. 1x4 Per 1000	425.00
Also 1x6 Mahog panelling	
¼ 4x8 Sanded Ply	9.95
Arborite-Formica 4x8 from	14.99
⅜ 4x8 Gyproc	2.39
Red, Green, Black Roll Roof	6.99
50 Pound Black Roll Roof	5.88
4x8 Pre-Fin panelling from	3.99
Reject doors from	3.99
42" garden stakes, 75 pcs.	$2.99
Gal. red shingle stain, ea.	$1.99
Concrete and toping mix 60 lb.	$1.69
Cement, 80 lb.	$1.99
Concrete block incinerator	$12.95
Stretch sundeck coating, gal.	$13.95

Open 8 a.m. to 5:30 p.m. 6 days
Also Friday nites til 9:00 p.m.
1720 Cook Street 384-8181

STEWART AND HUDSON

Building Supply Centre

VICTORIA HOME BUILDERS PARADE OF HOMES
Grange at Interurban
Ends June 10

Open Mon. thru Sat.
7:30-5:30 — 386-3211
400 Gorge Rd. E.

STEWART and HUDSON

S. J. PEDEN LTD.

FIR PLY SPECIALS

4x8x¼ factory grade	$5.75
4x8x½ factory grade	$8.90
4x8x¾ sanded	$10.75
4x8x5-16 unsanded	$4.25
4x8x⅜ unsanded	$8.40

We have in stock a full range of 4" and 6" Transite sewer pipe and fittings.

Building a camper or trailer? Plans and all materials in stock at reasonable prices.

S. J. PEDEN LTD.
2855 QUESNEL ST., 386-3464

why pay more?

2x4x8 util.	each 75c
2x4 approx. 8-ft. econ.	each 49c
2x4x6 s and b	each 65c
approx 1 000 bm misc. lumber	49.95
plastic watering cans	$2.75
7-16 plastic hose, 50 ft.	$2.75

we have garden seeds, peat moss, gardening tools, our poultry wire is in, all sizes, glass cut to size.

fast courteous delivery
store hours, 8 a.m.-5:30 p.m.
open seven days a week

langford building supply and hardware ltd.
940 goldstream ave. 478-1724

COLUMBIA READY-MIX LTD.
—ready-mix concrete
—sand
—gravel
—drain rock
—fill materials
Phone 478-1701
860 Attree Rd.

SAANICH LUMBER YARDS
3041 Douglas St. 385-2486
Night Phone 479-1423
Materials for 12x21 carport attached approx.

	$190.00
Sabot Kit (sailing)	$42.00
Pram dinghy kit	$32.50
8'x10' greenhouse	$180.00
Work bench	$10.50
Garden sheds, 6'x8'	$111.00

WHY PAY MORE?
Special sale on new lumber $87 per F.B.M. and up. Free estimates

IDEAL SAWMILL LTD. 385-0441

8 DOUBLE GLASS SEALED units, ideal for wooden sash windows, sizes vary from 2'x4' up to 4'x6'8" approximate, call 656-5261 anytime.

USED RED BRICKS, SAND AND GRAVEL. OK TRUCKING CO LTD., 760 TOPAZ, 386-3414.

70 MUSICAL INSTRUMENT

3 ONLY, RECONDITIONED upright pianos from $495.00.
SCOTT PIANO and ORGAN
612 FORT ST. 384-4623

PRACTICALLY NEW SET OF Ludwig drums for sale. Super sensitive snare drum with Zildjian cymbals, brand new. $550. 386-9188.

FOR SALE: WURLITZER ELECtric piano. Excellent condition. $550. 382-4702.

PEAVEY "212" AMP $675
SOFT SOUNDS MUSIC
2031 Oak Bay 598-1524

BASS GUITAR AND AMP, NEW 18" Goodman speaker, asking $275. Good deal. 598-1839.

PEARL WHITE SET STAR drums, 8 piece, $150. 477-6154.

WANTED: USED PIANO METRONOME. 479-4485.

GILBRANSON PEACEMAKER organ, 1 year old, 386-0265.

PIANO TUNING, $15.
Stan, 658-8617.

PIANO TUNER — CRAFTSMAN NORMAN DUCKWORTH. 383-3083.

PIANO TUNER AVAILABLE, $15. 477-6439.

12 BUTTON CORD ORGAN AND bench, $75. 385-1774.

HAMMOND CHORD ORGAN, $695. 383-1448.

70 MUSICAL INSTRUMENT

ORGAN SALE
Super savings on All floor models
KIMBALL — GULBRANSEN
ACT NOW — while SELECTION AT ITS BEST
Paragon Music Ltd.
FOR QUALITY AND SERVICE
Hillside Shopping Centre
385-5275

Woodward's

USED HAMMOND ORGAN in new condition with reverb and percussion, TWO KEYBOARDS and 13 PEDALS. $895.00. Convenient credit terms. WOODWARD'S MAYFAIR 2ND FLOOR

YAMAHA SALE
JUNE 5th - 9th
20 PER CENT OFF
All guitars, amps, ensemble systems and organs.
SOUND SOURCE MUSIC
A place for discriminating musicians
2250 Oak Bay 598-3514

VICTORIA SOUND CENTRE
Complete guitar repair shop
—Fret jobs
—Neck Adjustments
—Refinishing
—Custom pickup installations etc.
Open 9 til 9
1315 Government St. 385-4842

GIBSON GUITARS GALORE!! Acoustics, Electrics, basses, humbucking pick-ups, gauged strings, all at
HALL-FAIRFIELD MUSIC CENTRE LIMITED
728 FORT ST. 385-8342
"Your one-stop Music Centre"

CHOOSE NOW!
FROM NEW AND PREVIOUSLY OWNED CONN, THOMAS, HAMMOND, ELECTROHOME AND BRISCOE ORGANS, $595 AND UP.
REGINALD STONE ORGAN STUDIO
1517 Quadra 383-0239

ROGERS PREMIER AND LUDwig Drums in stock.
VICTORIA'S G&X DEALER
TALISMAN MUSIC
939 Yates 384-9222

18" AVEDIS, ZILZIAN CYMBAL, excellent condition. $30. Also 8-piece Raven drum set with throne and many accessories, very good condition. Sacrifice $159 firm. 652-2327.

HAMMOND ORGAN STUDIOS
Sales, Service, Lessons
3400 Douglas St.
388-9177

NELSON'S MUSIC CENTRE
Sales - Service - Instruction
1320 Broad St. 385-9728

GRITSCH DRUMS, DOUBLE tomtom, 20" bass drum. Chrome snare. Hi Hat with cymbals. One stand and cymbal. $500 or best offer. 382-1203.

RENT TO OWN
Pianos and Organs
GLEESON MUSIC
707 Fort 388-9632

71 MUSIC TEACHERS

MUSIC IS FUN!
LET YOUR LEISURE HOURS WORK FOR YOU THIS SUMMER. LEARN TO PLAY THE INSTRUMENT OF YOUR CHOICE.
BERNIE PORTER MUSIC
725 CALEDONIA AVE.
382-9542, 384-0641
DRIVE-IN — PARK FREE
OPEN TILL 9 MON. - FRI.

PIANO INSTRUCTOR AVAILable for summer months. Will drive to your home. 477-6439.

77 MOTORCYCLES

WOW!

SPORTSTER tanks (steel)	$39.95
OIL TANKS (polished)	$39.95
RISERS (8 types) from	$14.95
SPOOL WHEELS (21" c-w tire, laced and trued)	$79.95
SPRINGER FORKS (all makes)	$249.95
Extended tubes from $59.95 pair	
TWEEK bars (U.S. Made) any make	$58.90
KING and QUEEN Seats	$10.75
HARLEY WHEEL — incl. tire tube, chrome 16" rim and chrome spoke set. Installed.	$79.95
For TRI, BSA, Yam, Honda, Norton.	$149.95
Vancouver Island's largest sissy bar collection	$13.95 to $59.95

Much, much more AT
MULLINS MARINE SALES LTD.
925 Yates St. 382-1928

SUZUKI
Lots of Road Bikes
GT 185cc Twin elec. start.
GT 250cc Twin Ram air
GT 380cc Triple ram air. T500cc Road Twin
GT 550 Triple ram air
GT 750cc Water cooled Triple
Frederick Motors
Dealer License D1567
616 Queens
383-0823

"SPECIAL"
NEW 125 CC
KAWASAKI $599
(Full Warranty)
OFFER GOOD AS LONG AS SUPPLY LASTS
KAWASAKI CITY
3220 Douglas 383-9525

HONDA
HONDA HONDA
See us before you buy
at
BROOKLANDS MOTORCYCLES
937 Fort 383-5926

RELUCTANTLY OFFERED FOR sale. Last purchase forces sale of the most unique 750 Honda in Canada. 12" extension, 40 coats Epoxy paint, many other goodies. $3300 in parts, excluding engine and 900 hours of labour. Featured in a leading cycle magazine, best offer over $4000. No trifiers please. 478-1252.

MOTO CROSS
1973 Yamaha 250 cc
1972 Husky 450 cc
1973 Husky 250 cc
TRIAL AND ENDURO
1971 Montesa 250 cc
1971 Yamaha 175 cc
1973 Hodaka Challenger 125 cc
1973 Hodaka Wombat Enduro
Call 386-0994 — 24 hours

MINIBIKES BY KEYSTONE
Sales — Service — Parts
Bikes priced from $189.95
VIC LAWNMOWER HOSPITAL
834 Johnson 386-8338

'68 TRIUMPH BONNEVILLE. $900, partly chopped. 200 miles on rebuilt motor, hard tail, new Queen seat, custom oil tank. 388-9323 anytime.

700 CC'S OF MUSCLE. 1961 Royal Enfield with rebuilt engine and clutch, new sprockets, rear chain and a Woods-Busting sidecar, $540. 479-7498.

IMMACULATE '69 ROYAL ENfield. Fully chopped. Low mileage. Must be seen. $950. 477-6435 after 3 p.m.

KEN PRASING EQUIPMENT Motorcycle service and repair. 2539 Selwyn Road, Langford. 478-1182.

1967 HONDA CB 160 SPORT, Excellent condition, 5600 miles. New battery, new starter, just tuned. $200. 477-5349.

TOM McKENZIE M.C. SERVICE Expert service and speed tuning to all types of super bikes. 616 Queens 383-6632

CROSSWORD by Eugene Sheffer

ACROSS
1. Fortify
4. Darkish area on the moon
8. Ship's bow
12. The turmeric
13. Norse god
14. Rounded projection
15. Native of Medicine Hat
17. Among
18. Musical instrument
19. Devour
21. Letter
22. Aphrodite loved him
26. Race of wheat
29. Unmatched
30. Crude metal
31. Apple or pear
32. Footlike organ
33. In painting, a cupid
34. River in Asia
35. Blunder
36. Catkin
37. Circular in cross section
39. The yellow bugle
40. Chum
41. To retreat
45. "Dr. Zhivago" heroine
48. Native of Twenty-nine Palms
50. Fish sauce
51. Camper's need
52. Name in baseball
53. Plague
54. Farm animals
55. Born

DOWN
1. Circle segments
2. Harvest
3. The peanut
4. Seemly
5. Entrances
6. Inlet
7. Groups of nine
8. Greek philosopher
9. Gypsy husband
10. Broad sash
11. Married
16. Anoint (archaic)
20. Find the sum
23. City in Alaska
24. Metallic element
25. Spanish painter
26. Expectorate
27. North or South
28. Arabian chieftain
29. Poet's word
32. Cardinal or bishop
33. Famous violin maker
35. Greek letter
36. Wards off
38. Excess of solar year
39. Greek goddess
42. Sacred image
43. Assess
44. Grafted (Her.)
45. Fold
46. Pub specialty
47. The law thing
49. A gull

Average time of solution: 24 min.

G	A	B	S		L	E	D	A		S	A	C
A	L	E	C		A	R	I	D		A	D	E
S	A	M	A	R	K	A	N	D		M	I	R
T	R	A	L	E	E		E	R	A	T	O	
		E	L		F	U	R	O	R			
B	A	S	S		D	A	P		M	O	L	E
I	D	A		I	V	A			V	O	W	
D	A	M	E		C	O	S		R	O	P	E
		O	T	T	E	R		A	I			
H	O	S	E	A		I	N	F	E	S	T	
O	D	A		S	A	M	B	A	L	P	U	R
R	O	T		T	H	A	I		E	I	R	E
A	R	A		E	A	R	S		S	C	A	T

Answer to Previous Puzzle

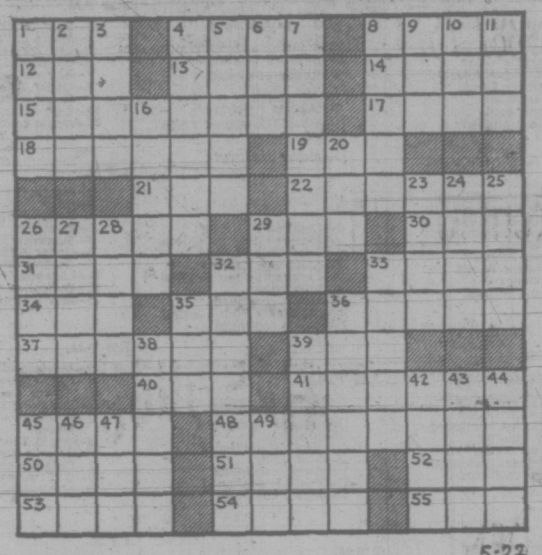

5-22

77 MOTORCYCLES

WORLD PLEASURE

H-O-N-D-A-S for the FAMILY!
There's a HONDA made for everybody . . . EVEN MOM!
THIS SUMMER why not pack a MINI-TRAIL HONDA On your camping trip!
HONDA 250A
You won't find a tougher little bike or one that's more fun to ride. 50cc OHC engine, 3-speed gearbox, hydraulic suspension. Stow it in the trunk. $429
NO MONEY DOWN $14 MO.
HONDA SL70
Looks like a full-size machine, tough double-loop cradle frame, long-travel front forks knobby tires. 72 cc OHC engine. Town or Trail. $519
NO MONEY DOWN $17 MO.
36 MONTHS TO PAY
NO MONEY DOWN
and
NO PAYMENTS 'TIL AUG. 15
SAVE ON CHOPPER ACCESSORIES
We're clearing out our stock of CHOPPER goodies, e.g. long forks, small fibreglass tanks, roll bars, CHOPPER frames, etc.

WORLD PLEASURE
386-8424 3388 Douglas 382-7222
"Next to Red Lion"
9-9 Saturday til 6
9-9, Saturday til 6
D1516
COMPARE!!
1973 TRIUMPH 750cc TWINS
5-speeds
disc brakes
super handling
under 400 lbs.
quality that lasts
well-known high resale value
Single carb "TIGER" only $1745
Dual carb "BONNEVILLE" only $1850
EASY, EASY TERMS
Highest trade-in allowances.
Available now at
MULLINS MARINE SALES LTD.
925 Yates St. 382-1928

MONTESA — BULTACO
Victoria MOTORCYCLE Sales
382-7905 1551 Pear St.

HARLEY DAVIDSON 45, chopped. Needs work. 385-7270 afte. 5 p.m.

1973 750 NORTON COMMANDO. 500 miles, $2000. 384-5074 anytime after 12.

1973 YAMAHA ENDURO, Excellent condition. Low mileage. Many extras. 658-8849.

CHOPPED '71 650 YAMAHA. Paint, extension, pullbacks, shorties. $1500, closest offer. 479-7003.

WANTED HARLEY DAVIDSON parts, any condition. 385-4783. For cash.

'62 TRIUMPH CHOPPER IN good condition, $800 or best offer. Phone 386-6814 evenings.

'69 HONDA 450CB, LOW MILEage, $750. Phone 477-6360 after 6 p.m.

PISTON GROOVE TURNING AND piston knurling, drum turning. phone Cords, 383-0011.

1972 KAWASAKI 350, 1900 MILES, new bike condition, $900, firm. 385-7691.

'71 HONDA 100, 5,000 MILES. Excellent. $400. Phone after 5, 382-2753.

1969 250 BSA, GOOD CONDITION, $250. 479-5517.

KEYSTONE MINI BIKE, NEAR new, $150. 479-5439.

1967 305 YAMAHA, VERY GOOD condition. Rebuilt engine. 656-4694.

'72 HONDA SL100, WITH HELMet and extras, $400. 477-2721.

305 HONDA, EXCELLENT CONDition. 478-5979.

1972 SUZUKI 400 CC MOTOcross, 1800 miles. 382-3667 after 5.

'69 250 YAMAHA ENDURO, $475. 382-3286.

HONDA, 55, TRAIL OR STREET, $150. 383-2702.

77 MOTORCYCLES

METRO
BIKE SALE

1973 750 HONDA. Low mileage.
1971 450 HONDA.
1968 180 YAMAHA.
1966 650 BSA. Fully chopped, extended front forks, Harley rear wheel. Rebuilt motor and new wiring.

Bikes and cars welcome in trade.

Remember at METRO, no reasonable offers refused.

Call Carey Davies at
METRO TOYOTA LTD.
386-3516

Dealer License D3515

1971 HONDA QA50 MINI BIKE and helmet, $130. 4066 Haro Road. Saturday and Sunday 10-5.

1970 CL 125 HONDA, REBUILT engine, $300. 383-9630.

1970 BSA ROYAL STAR 656-5369.

YAMAHA 175 ENDURO, 1900 miles, immaculate, 656-6375.

'72 BULTACO 250 PURSANG MX. 479-7481

69 B.S.A. ROYAL STAR 500 TWIN. Nice and clean. 656-4952.

1970 HONDA 350, A-1 SHAPE, 10,000 miles. 383-9512.

78 BICYCLES

10-SPEEDS

		Dn.	Mo.
Ladies Eliminator	$84.95	$10	$5
Firebird	$89.95	$10	$5
Monshee	$104.95	$10	$5
Monshee Deluxe	$109.95	$10	$5
Gitane	$125.00	$10	$6
Gitane Deluxe	$135.00	$15	$6
Gitane S.S.	$149.95	$15	$7

—1-Year warranty on all bikes
—All terms O.A.C. up to 2 years on balance.
—Over 500 bikes to choose from
at
MULLINS MARINE SALES LTD.
925 Yates St. 382-1928

GORDON'S SPORTING GOODS
1030 Hillside 382-5815
10-sp. — 5-sp. — 3-sp. — std.
One of Victoria's largest stock and selection of bikes at prices to compare.
Slightly marked Gitane 5-speeds and 10-speeds REDUCED TO CLEAR
Excellent 10-speeds from Sweden
REG. $148 SPECIAL $129.95
Good stock of used bikes. Trades welcome. Terms available.

OAK BAY AND ESQUIMALT BICYCLE SHOPS
Two locations to serve you better
Full line of parts and accessories
EASY TERMS AVAILABLE
1968 Oak Bay 1211 Esquimalt
598-4111 388-6712

BICYCLE REPAIRS!
Robinson's
since 1929
SALES WITH SERVICE
1307 Broad St. 385-3429

RALEIGH SUPER COURSE, 23" frame, cost $170 new, 2 months old, never used, $135. 658-8805 after 4.

LADIES' APPOLLO 10-SPEED with child's seat, fenders, practically new, $95, 658-5048.

SUZUKI 80 CC TRAIL BIKE IN good condition, $115. 656-5596 or 478-1945.

2—10 SPEEDS, RALEIGH, LAJuene. Offers. Mechanically good. 383-0375.

PEUGEOT, 10-SPEED BIKE, accessories with it, 6 months old. 658-5420.

10-SPEED, CARLTON PLUS extras. $125. New $215. 656-2478.

PEUGEOT 10-SPEED, EXcellent condition, 477-5010.

BICYCLES AT COST
Pearson's 386-8424

10-SPEED BIKE, $50. 652-2407 mornings or evenings.

MAN'S 10-SPEED COBRA BIKE, $90, new. 384-0655.

MAN'S 10-SPEED PEUGEOT AS new. 383-2906.

PHILLIPS 20 BICYCLE, AS NEW, $70. Call 388-7704.

WANTED GIRLS' SIDEWALK BIcycle. 382-3925.

78 BICYCLES

Russ Hay
On Government
Between Bay and Hillside
PEUGEOT—APOLLO—RALEIGH
CENTURION—BRC—HUSTLER
and others
Brand name sales and specials
3 and 10-speeds from $69.88
EASY TERMS — REPAIRS
ACCESSORIES — PARTS
2542 Government 384-4722

80 BOATS and MARINE

Q-SHIPS YACHT SALES LTD.
Div. of Calgan Marine Ltd.

CAL	RANGER	CROWN
Cal 20. New sails, etc.		$4,875
Crown 20. Sleeps 4		$6,500
Ranger 26. Race, cruise		$10,229
Crown 28. Sleeps 5-6		$12,610
Cal T-2, 27' 4" Big Winner		$12,465
Cal 3-30. New design		$23,750
Ranger 37. S.O.R.C. Winner		$43,715
Explorer	Pioneer	Adventurer

28' all fibreglass, commend bridge cruiser, diesel or gas. Available complete, part complete, hull, deck etc., from $3,350

USED BOATS
Cal. 29. Race Cruise $21,500
25' I-g Sloop inbrd. Sails $8,850
Cal T-4, well equipped $9,600
Ranger 26, well equipped $11,000
Brokerage Wanted
1355 Crown St., North Vancouver
980-4733, 988-6108

B.C. PILOT
VOLUME 1
New edition available now
BOSUN'S LOCKER LTD
580 Johnson 386-1308

SKI BOATS
AT
WHOLESALE PRICE
2 only, Cougar outboard ski-boats. Metal flake finish. $1495. List $1995. 748-8975, 748-1224, Duncan.

18' FIBREGLASS OVER PLYwood cabin cruiser. 33 h.p. Johnson electric, mechanical steering, etc. $1,500 or offers. View at Gilberts Marina, or phone 652-1887.

17' THURSTON GLASSCRAFT Deep-V, long side wing with full camper top. Road Runner trailer. 65 h.p. Mercury. $3,200. 3745 Ascot Drive.

20' K AND C THERMOGLASS commander hardtop, as new. Fully equipped, low hours, 1 year old. 656-4744.

19' FIBREGLASS HARDTOP, 100 h.p. Johnson electric, 10 h.p. Seagull, sleeper seats, licenced trailer. $3,950. 477-4413.

FOR SALE: WHERE IS, AS IS. 16' Plywood runabout. Fibreglas over plywood, 45 h.p. motor, 18' boat trailer, $150, firm. 382-6041.

ENTERPRISE WORLD CLASS sailing sloop, excellent 13'4" race rigging. Extras. Ready to sail. $900?. 642-3343.

16' COMET, ¾" YELLOW CEDAR planking. Dacron sails, stainless rigging and centre board. Asking $800. 642-5467.

30-FT. MOTOR CRUISER, EXpensively overhauled. Complete with dinghy and outboard. $2500 or nearest offer. 656-2085.

14' HOURSTON BOAT, 1972, 50 horsepower Johnson, tilt trailer, water skis. Life jackets and paddles. $1895 or offers. 656-3441.

MARINE ENGINE, OSCO Marined, '48 Ford, good condition. $250. 656-2437, after 6 p.m.

16' HEAVY DUTY FRONTIERsman fibreglass canoe, offers. 479-6048.

1961 JOHNSON 25 H.P. OUTboard with tank, hose, remote control. 478-6055.

HAIDA 26', FLUSH DECK, GOOD condition. Well equipped, $10,500. 592-1708.

16' FIBREGLASS BOAT, MOTOR and trailer. Also 7½ Johnson. 477-2432.

20 H.P. CHRYSLER 1966, MEchanical, remotes and tank, $195. 383-7237 or 652-3105.

18 FT. SKI BOAT ON TRAILER, Ford V-8 power, must be seen to be appreciated. 652-2095.

ONE SABOT SAILBOAT, WELLkept, full equipped, reasonable. 743-2267.

12'6" PLYWOOD GLASSED BOAT, 10 h.p. Johnson and trailer. 479-5590.

10' PLANING HULL BOAT, TRIple floatation tanks, nearly new, $150 cash. 592-7609.

FOR SALE, 12-FOOT FIBREglass boat in good contition, $65 or offer. 478-2050.

WISH TO CHARTER SAILBOAT to sleep 6 September 1-14. 592-0463.

3 H.P. JOHNSON, VERY GOOD condition. 384-5353 after 1 p.m.

80 BOATS and MARINE

SEA & SKI SPORTS WORLD
For Your Boating Pleasure See
— GLASTRON
— VANGUARD
— STEURY
'VICTORIA'
642 Burnside East
388-5561
'SIDNEY'
2520 Beacon Ave.
656-1513
"WHEN YOU ASK FOR MORE ASK FOR US"
Division of Garden City Auto Sales Ltd.

MERCURY MARINE
Sales & Service
Cloverdale and Oak
385-1457

16½' BOWRIDER
120 h.p. Mercruiser, camper cover, foam flotation, unique Tri-Hull Design.
$4888

18' VOYAGER
140 h.p. Mercruiser, camper cover, full instrumentation, windshield wiper.
$5045

19 FT. Continental HARDTOP
165 H.P. MERCRUISER
Foam Flotation, stand-up camper cover, de luxe interior.
$6653
WE SERVICE WHAT WE SELL
Merc. Outboards
4-H.P. to 150-H.P.

S. J. PEDEN LTD.
BOATERS — BUILDERS?
We sell the following items, most of which are now on display and in stock.
Propane oven ranges, hot plates, 3-way fridges, heaters, Norcold 12-volt and 110-V. fridges, Magna-Cold ice box-to-fridge conversions, damp chasers, Porta-Potti toilets, toilet chemical, plastic water tanks, pumps, sinks, 12-volt low drain flourescent and 12-volt interior lights, table legs, hardware, ice boxes, interior panelling, vinyl headliner, styrofoam insulation.
SPECIAL
Monomatic 12-volt recirculating toilets, ideal for boats, only $149.95.
S. J. PEDEN LTD.
2855 Quesnel St. 386-3464

NATIONAL BOAT SALES
SELECT USED BOATS
Power:
23' DEEP-V Cedar Strip
155 Chrysler I-O $4595.
20' TROJAN F.G. Command Bridge, twin screw $26,000.
Sail:
24' SLOOP $2395.
22' SHARPIE, Ketch $6995.
23' NEW RANGER, Sailaway $6975.
We have cash buyers looking for boats of all descriptions.
NATIONAL PROPERTIES LTD.
Marine Division
2270 Harbour Rd., Sidney, B.C.
656-3966

YOU'VE HEARD OF THE NEW 4-CYCLE HONDA OUTBOARDS!
Runs on straight gasoline, quiet, light, no oil fumes. "Dependable 4-cycle."
COME OUT AND SEE ONE OPERATING IN OUR SHOWROOM AT
ALL BAY MARINA
2238 HARBOUR, SIDNEY • 656-3167

28' OWEN'S CABIN CRUISER. Fiberglass hull, twin Chrysler V-8s with less than 200 hours. 4' plus headroom throughout. Head with vanity, galley, sleeps four. Distress sale. One owner, purchased 1969 at $29,000. Selling for $15,000. Cash sale only, but may consider a real estate deal. 478-6104 evenings.

SAILBOAT CHARTER
Why incur expense and problems of owning a yacht? Sail Gulf Islands in fully equipped 23' or 28' boats from $275 per week. Sleeps 4. Day rates and skipper also available. Write Nanaimo Charters at 162 Pacific Terrace, Nanaimo, B.C. or phone 758-9641.

20' CABIN CRUISER, HEAD, sink, complete 40 hp Mercury outboard in fair condition. 80 hp Mercury with newly rebuilt power head but needs bottom and work. $2800 value, first $2000 takes all. Also new oak and mahogany 14' sailboat, sacrifice $500. 478-1252.

1966 40 HP ELECTRIC START, Evinrude, long shaft. Very good shape. $400.

Heavy duty boat trailer, suitable to 17 ft. boat. $200. 746-6082 or 746-4842.

DIVERS — IDEAL 36' TENDER for you or your club. Large outdoor deck space, lots of room to stow gear, 65 gallons fresh water. Shower can be rigged. 130 gallons fuel. Sounder. Radio telephone, stove, diesel. $5900. 652-2903.

FOR CHARTER, CRUISE THE beautiful Gulf Islands. Fully equipped, properly insured 25' fibreglass sloop. Sleeps 4-6, located Swartz Bay. $175 weekly or $30 daily. Write Box 2102 Sidney, B.C.

AT LAST!!
B.C. PILOT, VOL. 1
Now in stock, $5 each
SHIP CHANDLERS (McQUADES)
383-1141 1232 Wharf St.

14' HOURSTON BOAT, 1972, 50 horsepower Johnson, tilt trailer, water skis, life jackets and paddles. $1895 or offers. 656-3441.

RENT A DIVER, NAVY trained, fully experienced in boat maintenance, reasonable rates. 592-7906 evenings.

VANCOUVER ISLAND REPRESentatives for Coronada Scampi and Islander Yachts. Duncan. 746-5721.

SAIL MAKING, REPAIRS, dinghy sails in stock. Sailing instruction. John Barker, 656-2770. Sidney.

12' THORNES ALUMINUM BOAT, etc., with 6 HP Johnson motor, excellent condition, $500. 384-5360.

AL'S BOAT TRAILERS, 383-8233. 214 Dundas, D3809.

17 FT. CANOE FOR SALE, NEW $300, sell for $175. 383-6709 eves.

80 BOATS AND MARINE

BOSUN'S MARINA
SPECIAL FEATURES

30' Grenfell Sedan Cruiser. Y. Cedar on oak with bronze fastenings. 365 h.p. FWC Barr conversion, pressure water, electric winch, sounder etc. A fine family cruiser which sleeps 4-6. $14,750

40' Bridge Deck Cruiser powered by a Chriscraft 180 h.p. FWC, very heavy construction, copper fastened teak decks, 100 gal. fuel, 100 gal. water. This ex-rum runner is a classic and in excellent condition. Recent survey available. $14,500

19' O'DAY DAY SAILER complete with trailer. This C-B fibreglass boat was designed by Rhodes and performs remarkably in light or heavy airs. The DAY SAILER is real introduction to family sailing and a joy to own. $2,300

SAIL

CAL 30 with Atomic 4	$18,000
Pacific 30 with 4 cycle Gray	$16,500
Spencer 32, 2 cyl. diesel	$16,500
Hughes 38 — full race equipped	$32,000
40' Garden Ketch	$42,500

POWER

25' Bertram	$14,500
26' Displacement Cruiser	$ 3,800
28' Fly-Bridge Trojan	$21,000
30' F-G Cruiser, ideal sportfisher	$18,000
32' Spencercraft	$16,500
34' Grenfell Express Cruiser	$28,000
38' Bridge Deck Cruiser	$10,000
44' Fly-bridge Cruiser, twin diesels	$41,000

10775 MacDonald Park Road
656-5

RINE

EW!!.
ER
lence'
OD
LTD.
azda)
ve.
m
)
m
!
ND
NS
Sleeper
controls.
8.00
ty glass
rs, bow
40 h.p.
b. Road
5.00
ty glass
sleeper
top, 50
1200 lb.
5.00
ommand
, power
on, com-
.00
and
wy.
E
uminum
" depth,
m, 20"
m, 25"
, 26½"
hand
RINE
382-1928
EGLASS
ohnson.
Built-in
vertible
dshield,
trailer,
0 hours
656-5461
OARD
PAIRS
$198
$225
$280
$15
ards

80 BOATS and MARINE

OAK BAY MARINE SALES AND SERVICE

The natural place to buy

EVINRUDE—OMC
VOLVO—PENTA—MERCRUISER
STARCRAFT—MARLIN
GREW—ZODIAC
RAWSON—EZ-load trailer

'SPECIAL'

32 ft. OWENS with newly rebuilt engines, immaculate condition throughout in the discriminating buyer.
$17,900 FIRM

NEW UNITS

16'2" MARLIN DEEP V — Deluxe interior, sleeper seats, full camper top, 50 h.p. Evinrude and controls. Safety glass windshield and EZ load trailer.
$3280

14' MARLIN FIBREGLASS DE-LUXE — Sleeper seats, deluxe interior, padded dash. Camper top, 40 h.p. Evinrude, electric, mechanical steering and controls. EZ Load.
$2525

We have a large selection of boats available in runabouts and cruisers with any engine combination. Come down anytime this weekend and see them. We are open 7 days a week for your convenience.

USED UNITS

19' INBOARD 25 h.p.	$995
18' DAY SAILER	$1295
20' FLYING DUTCHMAN	$1595
20' FLYIG NDUTCHMA	$1595
23' NICHOLSON cruiser	$4400
23' CRUISER 150 h.p.	$5300
19' CORSAIR	$2500

ALL AT
VICTORIA'S I.O. CENTRE

Come down and see them at
1327 Beach
598-3393
OPEN 7 DAYS A WEEK

'PACKAGE DEALS'

1973 K and C THERMOGLASS BOATS

14' 3" Deep V FASTBACK, glass windshield, camper top, windshield wiper, foam flotation, mechanical steering, sleeper seats, 40 h.p. Evinrude electric, 900 lb. EZ Loader.
List price $2956.
PACKAGE PRICE $2595

16' DEEP V SIDE WING, camper top, windshield wipers, foam flotation, mechanical steering, sleeper seats, 50 h.p. Evinrude. List price $4,038.
PACKAGE PRICE $3550

17' 6" DEEP V SIDE WING, camper top, windshield wiper, flotation, mechanical steering, sleeper seats, stern jump seats. 65 h.p. Evinrude electric, 1600 EZ Loader. List price $4803.
PACKAGE PRICE $4,195

17' 6" DEEP V I.O., deluxe as above, 120 h.p. OMC stern drive, power tilt and power trim. List price $5515.
PACKAGE PRICE $4995

22' COMMAND BRIDGE CRUISER, dual stations, hydraulic controls and steering. Sleeps 5. Private forward cabin, dinette and galley. Deluxe throughout. Suggested list price $12,924.
PACKAGE PRICE $11,900

Package prices include installation, lifejackets, paddles, bow and stern lines, bumpers and cleats.

ALL BAY MARINA
2238 HARBOUR, SIDNEY • 656-3167

SEA & SKI SPORTS WORLD

All New
GLASTRON V162
Now in Stock

For the utmost in boating excitement see and drive this all new 16' Runabout.

AT
SEA & SKI SPORTS WORLD

642 Burnside East
388-5561

Division of
Garden City Auto Sales Ltd.

"It's the service that sets us apart"

SKI PACKAGE UNIT

14'4" GLASCRAFT DEEPVEE RUNABOUT c-w rope steering, 900-lb. RAOD RUNNER TRAILER, and 65-hp MERCURY, 1970 model c-w remote controls, battery and box $2395

USED BOATS

10' Moulded Yak Whaler $295
12' Springbok Aluminum $195
14' Plywood runabout $295.

GIBSON POWERCRAFT CENTRE LTD.

2520 Gov't. (Near Bay St.)
382-8291
2300 Canoe Cove Rd., N. Saanich
656-4365

WANTED

BOATS wanted for CASH buyers. In particular;
27' Chris Craft
28' Trojan
30' Sloop
36' A Lic Troller
25' FG Cruiser, Inboard

NATIONAL BOAT SALES
656-3966

VAN ISLE MARINA

CAN'T AFFORD A NEW BOAT? Selling used boats is our business, not a sideline. GEOFF SIMPSON, Yacht Broker.

VAN ISLE MARINA CO. LTD.
Tsehum Harbour Sidney, B.C.
656-1138 P.O. Box 2130

FOR SALE, 8 FT. PLYWOOD dinghy with oars, 3½ h.p. Viking outboard, $150. 382-1093 after 3 p.m.

16' INBOARD-OUTBOARD FIBREglass Tri-hull on trailer. 383-1622.

BOAT, MOTOR AND TRAILER, $195. 382-9536.

80 BOATS and MARINE

MARINA PARK

28' LUHRS Flybridge sedan. Cruiser. 330 H.P. Chrysler Royal. Demo Sale
$22,000

25' BERTRAM, twin 120 Mercruiser — $14,900

23' EASTERN Seaskiff. Mahogany, oak and teak. 215 Interceptor F.W.C. Classic $6500

23' DISPLACEMENT Cruiser. Very well built and sound. She looks good and has everything aboard. 42 H.P. Grey. F.W.C. The price is right too — $4250.

22' EXPRESS Cruiser, planked hull, double ply bottom. This boat is 4 yrs old and immaculate. Professionally built. Celastic decks. 185 H.P. GM F.W.C. $3250.

1 yr. old 19' SANGSTER hardtop, very low hrs. 165 H.P. Mercruiser Tape deck, radio, spare prop. $6200

30' CUTTER hull and deck. Strip cedar. New, never in the water. Ready for engine and interior finishing. Phone for appointment to view — $7800

24' SLOOP. Plywood. Built '72 T-Bird keel. Cal 25 sails. All in good shape. Outboard aux. $4500

23' SEABIRD Yawl. Dac sails. Outboard aux. Lots of fun — $2500

RANGER, MORGAN LUHRS

MARINA PARK

Yacht Sales Ltd.

2060 White Birch Rd.
Sidney 656-4222

WORLD PLEASURE

REINELLS!!

MORE JUST ARRIVED YESTERDAY!

Another new REINELL RV1700 outboard, gold finish

REINELL RV 1920
140 MERC I-O, tangerine

REINELL R V2030
165 MERC. I-O, gold finish

REINELL RV 3270
188 merc. I-O, tangerine

MORE ON THE WAY!

WE HAVE B.C.'S

L—A—R—G—E—S—T
REINELL INVENTORY BY FAR!

Look at this
S—A—N—G—S—T—E—R
BOAT PACKAGE

This beautifully finished SANGSTER 15'6 fibreglass foam flotation, full camper top Mechanical steering, sleeper seats, safety glass w-s, bow rails.
WITH A
CHRYSLER 45 H.P.
long shaft electric start
PLUS
EZ LOADER
1200 lb. Trailer
Reg. $3633
TODAY $2995
NO MONEY DOWN $62 MONTH
48 mos. to pay
NO MONEY DOWN
and
NO PAYT'S 'TIL AUG. 15

WORLD PLEASURE

"Next to Clare Anderson's Red Barn"
9-9, Saturday 'til 5
WESTPORT OFFICE
2075 Tyron Rd.
656-5485

WORLD OF PLEASURE

All New
GLASTRON V162
Now in Stock

WESTPORT MARINA

ON DISPLAY

13'4" Enterprise, fibergl. $1200
21' Fibreform I-O Merc 75 hrs. $7900
28' Monk new Sea V $4500
32' Monk 220 V-8 $11000
23' Glascraft 215 H.P. perfect $11000
28' Trojan 260 H.P. $21000
36' Fibregl. twin 250 F.W.C. $23000
36' Chris Connie twin beauty $28000
38' Sloop, full equip. $38500
32' Spencer sloop $20000

George Barr

WORLD OF PLEASURE
WESPORT MARINA
2075 Tryon Rd. N. Saanich
656-5434

14 FT. PLYWOOD RUNABOUT, fibreglass bottom, $90. 478-6864. 4709 William Head Road.

1966 EVINRUDE 9.5, ASKING $225. Trades accepted. 384-2983 after 5.

92 SPORTING GOODS

Robinson's

22 Browning Lever $99; 30 MI auto $79; 1861 Enfield $77 $249; 50 Cal Hawkens-mould $209; 308 Win. 88-4X $169; 30-30 Marlin $109; 12 Win. 101 $375; 12 Browning auto $99; 22 Ruger S. Six $79; 9mm Walther $89; 32 Savage $30; 45 Colt Peacemaker $275. New Remington 3200 $534.
Buy—sell—trade
1307 Broad 385-3429

SCUBA DIVING
ROCK CLIMBING
CANOEING

Summer is the season of ADVENTURE. We teach what summer is all about. Next Scuba course begins June 24.

AUQANOX DIVE CENTRE
943 Yates St. 386-2525
(Div. of Bosun's Charters)

Scuba Instruction Instructor: Dan Hall

Certified by N.A.U.I., Y.M.C.A. and B.C. Safety Council Course dates, June 14th and July 9th. Phone Bill Young 383-2522 days, Dan Hall 478-7808 evenings.

DIVERS

Be warm and comfortable in a made in Canada wet suit. Colors, quality and prices. Check and compare. N.A.U.I. scuba course starts June 13. 832 Fisgard.
FRANK WHITE'S SCUBA SHOP

WANTED TO BUY: GOOD grade 16 or 20 gauge American made double barrel shotgun. Preferably Parker of A. H. Fox. Must be first class condition. 743-5554.

GORDON'S SPORTING GOODS
1030 Hillside 382-5815
Pool goggles — spec. $2.95
Swim gear — fins snorkels, etc.

ONE FULL SET OF MEN'S SLAZENGER golf clubs imported from England. Also include bag, cart, and balls. 382-1254, after 7 p.m.

VICTORIA DIVING. PROFESsional diving services at reasonable prices. 24 hour service. Free estimates. 384-1086.

RAY'S SPORTS CENTRE
LACROSSE STICKS
1692 Douglas 385-4312

WANTED: REMINGTON 308 SEmi-auto. with or without scope. 478-7887.

93 CAMERAS, SUPPLIES AND PHOTO FINISHING

PHOTO WORKSHOP — DARK room rental, professional equipment. Phone 746-7353, Peoples Photography at the Farmers Plaza, 3 miles south of Duncan.

93 CAMERAS, SUPPLIES AND PHOTO FINISHING

SIMPSONS Sears

FOR QUALITY ON PHOTOFINISHING

KODACOLOR G.A.F. FUJI COLOR in 620, 120, 127, 126, 135 and 110

12 EXPOSURE	$2.99
20 EXPOSURE	$4.49
36 EXPOSURE	$7.49

COLOR Enlargement Special

5x5 or 5x7 Only 79¢
8x8 or 8x10 Only $1.99

Size Depends on Shape of Negative

PHONE 388-9111
LOCAL 203

Hilton Photo Supplies Ltd.

Trans-Canada Highway
Chemainus
Drawer 750 Ph. 246-3311

VPS

— Fast fotofinishing at —
— Low, low prices at —
VICTORIA PHOTO SUPPLY
1015 Douglas St. 385-3458

WE PAY CASH
CASH

for used cameras, accessories, darkroom equipment, etc.
ELECTRIC EYE 386-0333

BILLS'S PHOTO SUPPLY
Used cameras galore!
1672 DOUGLAS 383-7443

ZENIT B SINGLE LENS REflex, $40. Phone David, eves. 479-6202.

96 RANGES, STOVES AND FURNACES

30" AVOCADO MOFFAT RANGE, 8 months old, cost price $359, $200 or nearest offer. 30" white Tappan Range, $30 or nearest offer. 479-1881 anytime.

HOT WATER BOILER, CIRCUlating pump, oil burner and domestic hot water with cast iron rads, $200. 479-4190.

FRIGIDAIRE ELECTRIC RANGE, large oven, automatic timer, $100. 385-4239.

MODERN OIL KITCHEN RANGE, good running condition, drum and stand. 656-1776.

97 FURNITURE

JUNE CLEARANCE

All chesterfield suites, bedroom suites and dining-room suites reduced to clear. Save up to 25 per cent.
Terms and free del.
CONTINENTAL FURNITURE
Div. of Monarch Store
716 Johnson
386-2458

VILAS

GENUINE VILAS FURNITURE. WE SHIP ANYWHERE IN B.C. BROCHURES ON REQUEST. CONTINENTAL FURNITURE, 716 JOHNSON STREET. 386-2458.

HAVE PURCHASED SIMPSONS-Sears chesterfield and tables, selling 2-piece traditional chesterfield suite, toast coloured tapestry, excellent condition, $150, also 2 walnut step tables, $15 pair, assorted lamps, black and brass. 383-4247.

BUY—SELL—APPRAISE
KILSHAW'S
AUCTIONEERS
1115 Fort 384-6441

LUNDS
AUCTIONEERS
WE BUY AND APPRAISE
926 Fort 386-3308

PAY CASH AND SAVE
PANDORA FURNITURE LTD.
See Our Ad Under Miscellaneous
NEW AND USED FURNITURE
1050 PANDORA AVE.
383-6319

MAPLE DINING SUITE BY Knecktel, dresser and hutch, $450. Wool rugs, chartreuse 9x12 $90, 9x18 $150. Excellent condition. Lambourn Mobile Home Park, Cherry Point Road, Cobble Hill.

5-PIECE DINETTE SET, EXcellent condition, $75. Radio headboard double bed and box spring, $100. 477-8618.

CONTEMPORARY DANISH WALnut dining room table, good condition. Also 4 matching chairs. 592-6463.

2-PIECE TYNAN CHESTERfield suite brown and green tweed, good condition $150. 385-8463.

SPOT CASH
For good furniture-appliances
ROYAL FURNITURE 388-9021

MUST SELL—MOVING: 8-PIECE bedroom suite in new condition. Must be seen, $350. 382-0731.

7-DRAWER DRESSER WITH mirror and night table. Brand new. 388-9771.

KITCHEN TABLE, 4 CHAIRS, $25. 477-6911, local 226; or 477-3663.

3-PIECE CHESTERFIELD SUITE as new, $175 or best offer, 385-6450.

SINGLE BRASS BED, AND mattress $175. 388-6101 evenings.

98 TV, STEREO, RADIO SALES AND SERVICE

COMPLETE REPAIR FACILITIES for all types of stereos at our new address.
NO. 4 — 2325 GOV'T
CORONA STEREO 388-5311

HAVE PURCHASED SIMPSONS-Sears Silvertone colour TV, selling Phillips 23" black and white console TV, working order, nice cabinet, $50. 478-3073.

EXCELLENT AM-FM STEREO with tape deck, 100 watt amplifier, BSR turntable with 4 air suspension speakers, very reasonable. 386-1266, Greg.

HEADQUARTERS FOR CITIZEN band radios (C.B.) warehouse sales. Macdonald Furniture Mart, Pandora and Broad. 383-1171.

PHILLIPS 2401 AUTOMATIC CASsette stereo recorder, $150. Sony 15" colour TV, 2-months old, $450. 477-4206.

INFINITY SPEAKER SYSTEMS available through Richard's Record Shop, 1318 Government Street.

COMPONENT STEREO, ARMACO speakers, Dynaco amp., Garrard changer, $125. 384-0807 weekends and after 6 p.m.

RCA BLACK AND WHITE, 21" walnut, working order, $25. No offers. 385-5554.

FLEETWOOD 26" COLOUR, 1 year old, best offer, 478-6142 after 6.

MARCONI 3-WAY COMBINATION, black-white TV. Good condition, $100. 382-1652.

RECORD PLAYER-RADIO COMbination, cabinet model, German make, $30. 386-2774.

LONGINES 8 TRACK TAPE RECorder, never used, $50. 598-1340.

DENNON COLOUR TV. GOOD working order, 388-5376.

98 TV, STEREO, RADIO SALES AND SERVICE

RENT Electrohome COLOR TV

from $18.89 per month or try our

Rent To Own

with 3 year unconditional guarantee on all parts and labour and 6 years on picture tube
at
CITY CENTRE TV
3970 Shelbourne 477-6971
next to K-Mart in the Mall
10 a.m. to 10 p.m. daily

Rent to Own OR RENT COLOR TV $14 MONTH

(Minimum 3 months)
1 HOUR ACTION
Curtis Plaza TV
OPEN TILL 9 P.M.
382-7524
1544 FAIRFIELD
CALL NOW

Rent OR Rent to Own

— COLOR TV —
BLACK AND WHITE OR STEREO
Call Now
MAIS TV
Sales and Rentals
385-2435

BUTLER BROTHERS

RENT TV

1720 Douglas 383-6911
(ACROSS FROM THE BAY)

CAV ELECTRONICS LTD.
756 YATES 388-6564

Marantz, Quad, Crown, EPI, Harmon-Kardon, AR, Revox, Bose, Fisher, Tandberg, Advent, Dual, Thorens, Shure, ADC, Stanton, Decca, SME, Dayton-Wright, Koss, Dolby, Watts, Sinclair, Scotch, RSC, Micro.

KENT'S LTD.
SERVICE Dept.
Specializing in Zenith RCA, Electrohome TVs — STEREOS
we also service other makes
Sales — Service — Rentals
KENT'S LTD.
742 FORT 383-7104

MUST SELL, OWNER LEAVING country, Sony stereo (HP 149 A). Built in cassette recorder, AM-FM, turntable with speakers, headphones, new cartridge. 6-months-old. Cost $350 sacrifice $275. 1111 Catherine between 5-9 p.m.

USED COLOR TVs
15" at $199; 17" at $239; 19" at $279; 25" consoles at $349.
BUTLER BROTHERS
1720 Douglas 383-6911
(ACROSS FROM THE BAY)

ADMIRAL 1973 COMPONENT stereos now on sale. Save now from $109.95
ATLAS STEREO AND TV
763 Fort 385-2712

NORESCO, DUAL, TANDBERG
Uher Akai Philips AKG
Jordan Watts Sennheiser
HUDSON'S TAPE CENTRE
1543 Fort St. 382-0923

TV RENTALS
From $7.00 PER MONTH
A reliable rental service
MAIS FURNITURE
1821 Cook St. 385-2435

GOOD USED TV ANTENNA, ALL channel preferred. 477-2035.

BAYCREST COLOR TV, 20" near new. 385-3009.

19" PORTABLE TV, IN GOOD working order. $50. 386-0710.

99 GROCERIES, MEAT AND PRODUCE

Shop at the WAREHOUSE

3 Big Food Stores; 3475 Quadra, 47 Songhees, 877 Goldstream. Open Every Night 'til 9 p.m. Prices effective Langford Store Sunday 12 Noon- 6 p.m. Thurs., Fri., Sat., at all stores. OPEN TO THE PUBLIC DAILY 9 A.M. TO 9 P.M. Open Saturdays 'til 6 p.m.
Stewing Beef, Grade A, lean, boneless, 98c lb. Canda Packer Premium Chicken Loaf, 69c lb. Bread Dough, Rhodes, frozen, white or brown, with $5 order or over, 5 loaves 59c. Turkey, hind quarters, Cryovac, 45c. Fresh, lean, Boston Butt Pork roast, 79c lb. Fancy, fresh Grapefruit, 8 lb. cello bag 89c. Swift Empire lean Bacon, sliced, rindless, 69c lb. Blue Label, Sunrype pure Apple juice, 48-oz. tin 49c. Sunlight liquid detergent, King size, low warehouse price 49c. No. 1 top quality Wieners, 59c per lb. Kleenex Tissues, 180's, 4 Pkgs, $1.00.

SAVE MONEY AT HARVEY'S
Red Brand Sides of Beef 99c lb.
Red Brand Hinds of Beef $1.74 lb.
Sides of Pork 67c lb.
Super Burger (hamburger with 30% added vegretable protein) 69c lb.
2709 QUADRA 383-2031

FREEZER ORDER SAVINGS
Red Brand Beef—Grade A, 93c lb. side cut, wrapped, quick frozen and delivered. Easy terms to suit you. Open Sundays.
JIM'S LOW COST
284 Belmont Road 478-3424

ALBERTA MEAT MARKET
Pork Chops 89c lb.
Delmonico steaks 5½-6 oz. 99c ea.
New Zealand hinds 85c lb.
1811 Cook 383-3012

TOP QUALITY, LOW PRICE
Red Brand Beef, 93c a lb., side cut, wrapped, quick frozen.
Super Low Cost Market
899 Esquimalt Rd. 382-8196

PICK YOUR OWN STRAWBERries. Sorry, no children. LE COTEAU BERRY Farm, 304 Walton Place off Oldfield Road.

FOR STRAWBERRIES
Le Coteau is the place to go! 304 Walton Place, off Oldfield Road. 658-5261.

STRAWBERRIES, READY NOW. Bring containers. Every day except Sunday. 6373 Oldfield Road. A. McCarthy. Pick you own.

STRAWBERRIES. PICK YOUR own. Freezer orders taken. 652-2309.

VICTORIA MEAT MARKET
COMPARE ANYWHERE
625 JOHNSON STREET

FIRBANK FARM
1180 ROYAL OAK AVE.
Fresh Eggs and Vegetables

WILLIAMS QUALITY MEATS
Special lamb sides $76.95 ea.
795 Fort 384-1613

99 GROCERIES, MEAT AND PRODUCE

PICK YOUR OWN STRAWBERries. 590 Brookleigh Road. Elk Lake.

TOMATOES, 30C LB.
6432 Pat Bay Highway

100 MISCELLANEOUS FOR SALE

Mel's BARGAINS

USED FURNITURE
JUNE 5TH
OPENING SPECIALS

	Was	Special
Maytag portable dryer		$99.50
Walnut china cabinet	$125.00	$99.50
Boston rocker	$ 79.50	$69.50
7-pce. bronzetone suite	$ 79.50	$59.50
Double dresser	$ 59.00	$45.00
Blue platform rocker	$ 34.50	$28.50

Across from Warehouse Foods
3460 Quadra 384-3152

XXXXXXXXXXXXXXXXXXXXX

EATON'S
WAREHOUSE
STORE
749 VIEW ST.
Remember You Can
Budget Charge
Through Our
Customer's Accounts
Office, 3rd Floor

XXXXXXXXXXXXXXXXXXXXX

PATERSON APPLIANCE SERVICE

Servicing major appliances in Victoria for over 22 years, offers the personal service of
CHARLIE RICHARDS
and
DAVE PATERSON
at reasonable rates. Guaranteed work — on ranges, automatic washers, dryers and dishwashers.
PATERSON
APPLIANCE SERVICE
(a div. of C. Tayler Ltd.)
383-3281 383-2324

SPECIAL
"WILKINSON SWORD"
Hand shears
LADIES $9.95 MEN $11.75

LONG HANDLE SHEARS $17.95

HOMELITE CHAIN SAWS
SALES — SERVICE — PARTS
Saws priced from $119.95 up.
VICTORIA Lawnmower Hospital
834 Johnson 386-8338

HASTINGS
382-6811

Yes we service and have parts for:
Compact Electrolux, Kirby
Filter Queen, Rexair, Hoover
vacuum cleaners
2100 DOUGLAS

USED SEWING MACHINES
3 treadles to choose from. Electric portable $25. Open arm portable with reverse $39. Electric console with reverse $49. Pfaff portable $79. Singer touch and sew in console cabinet $129. Elna open arm supermatic $189. Easy terms. All 1 year guarantee. First come — first served.
SAWYER SEWING CENTRE
840 FORT 388-6228

GARAGE SALE SAT. AND SUN., June 9, 10 between 10 and 5. Includes cherrywood twin bed bedroom suite; 2 loveseats; 2 TVs (one color); freezers; refrigerator; electric stove, double oven; Volkswagen Van (9 seater); leaded windows; mahogany corner cupboard; air conditioner; lawnmowers; clothing, etc. 1055 Trans-Canada Hwy at Grange Rd.

SMART SHOPPERS
"BUY-BETTER"
at BETTER BUY

Furniture, bedding, carpeting, appliances, TV, stereos.
Our new location:
779 Pandora 385-1383

CRAIGFLOWER "USED"
Furniture and Appliances

Chesterfields from $25, Hollywood beds from $39, dressers from $17.50, TVs, refrigerators, rugs, dinette sets and lots more including a good selection of oak furniture. Chargex. 1006 Russell in Vic West. 386-6132. Mon.-Sat., 10-5:30.

BASEMENT SALE
1590 McRAE AVE.
Sat. and Sun., 10 a.m. till 6 p.m. Cement mixer; lawnmower; lawn roller; Youngstown kitchen sink unit; outside door and frames; bathroom sink; medicine cabinet; electric motors; older style Hi-Fi in working order; inside doors; many misc. household items; beds.

NEW AND USED
SPECIALS IN OUR
BARGAIN BASEMENT
ROYAL FURNITURE AND APPLIANCES
733 Johnson 388-9021

FOR SALE SATURDAY JUNE 9 from 9:30 a.m., black vinyl hide-a-bed, like new $150. Chest of drawers $25. Chest of drawers and combination cupboard $25. Dining room table and 6 chairs $45. Large arm chair, many other miscellaneous items. 656-4966 or come to 8617 Lochside Drive, Sidney.

USED LEONARD REFRIGERATOR
$79; 13 cu. ft. automatic de luxe Westinghouse $125; used dryers at $50. Buy Maytag washers and dryers and dishwashers at
BUTLER BROTHERS
1720 Douglas 383-6911
(ACROSS FROM THE BAY)

BASEMENT SALE. 2342 CRANmore Road, Friday and Saturday, June 8 and 9, 9-5. Metal double bed, household furniture, cash register, formica tables, restaurant stools, new stainless steel knives, coffee grinder, garden and carpenter tools, other miscellaneous items.

DRYCLEANING EQUIPMENT; 1 8-press vacuum, 3 phase; large extractor; 1200 gallon filter; 50-gallon still; tumblers; washers; pant toppers; Sissell coat and dress form; 15 horsepower Napinee boiler, 150 pound working pressure, etc. 632-2296.

ELECTRO CHAR-BROILER, $375. 36" electric Garland grill, $325. Savory bun and bread toaster, $250. 23 cu. ft. chest freezer, $150. Coke coin vendor (cans) $600. Coke pre-mix fountain dispenser, $425. All in near new condition. 383-7727.

SELLING OUT
OAK BAY ORNAMENTAL
2075 Cadboro Bay Rd.
Garden, patio ornaments, planters in concrete and wrought iron, fireplace accessories, lamps, gifts, wall plaques.

STORE FIXTURES

Flat top counters, shelf units, lighted shoe displayer, pocket book racks, cabinets, manikins, cash register stands. 386-0627 or 383-8910 after 6 p.m.

HERO AIRLESS SPRAY UNITS
Manufactured in B.C. these units will pump up to 180 ounces a minute. For a free demonstration or information, phone Bill at 656-1071.

VICTOR CASH REGISTER, AS new, wood grain and stainless steel finish. No money involved, just take over lease. Apply 1239 Broad Street, Monday-Friday or phone 385-0232 Monday-Friday.

GARAGE SALE, TUESDAY, June 5-8, 4 p.m.-9 p.m. Burbury, polisher, carpet, bargains in china and miscellaneous items. 551 Joffre St.

SAVINGS ON USED AND Reconditioned N.C.R. Cash Registers
Victoria Cash Register Co.
Phone 383-2512 anytime

UTILITY TRAILER, 1500 LB. CAPacity, light and turn signals, $90; Volkswagen car top carrier, $7. 652-2158 after 4 p.m.

ADMIRAL AUTOMATIC DEfrost fridge, $125. Kelvinator apartment size fridge, $75. Like new. 386-9983.

OVAL BRAIDED COLONIAL type rug, 3 shades of brown, size 9 x 12, $25. 382-3819.

GOOD USED ELECTROLUX $49.50. 384-0019 after 7 p.m.

AQUARIUMS, 10, 26, 36, 45 GALlon. Very cheap. 383-0913, 479-7970.

100 MISCELLANEOUS FOR SALE

DINING FURNITURE

8 pc solid oak dining suite refinished $495.00. Dunca Phyfe drop leaf table and 6 chairs $297.50, round rock maple pedestal table and 4 chairs $227.50, black and teak pedestal table and 4 chairs $139.00, china cabinets $47.50 to $199.00, buffets $79.00 to $149.00, 5 pc. kitchen suites $32.50 to $79.00, 7 pc kitchen suite $119.00, 2 pc chesterfield suites $179.00 to $499.00, hide-a-beds $139.00 and $189.00, drop arm love seat $119.00 convertos $49.50, recliners $89.00, 9x12 rugs $69.50 to $149.00, cedar chest refinished $65.00, set of 6 oak chairs $119.00, desks $34.50 to $79.00, Queen size bedroom suite complete $399.00, single beds $27.50 to $95.00, bunk beds $95.00 to $139.00, rollaway cots $22.50 to $39.00, Dimplex heater $39.00, portable TVs $59.00 to $119.00, component stereos $119.00 and $299.00 Use your Chargex.

PANDORA FURNITURE LTD.
New and Used Furniture
1050 Pandora Ave.
383-6319

TOOLS — TRUCK
Four-inch joiner on stand. 1 H.P. Router — with bits. Stanley door hinge and lock drill and jig set. 1959 Volks van — motor good. 10-inch Rockwell saw.
BLAIR SCOTT
386-2971 478-5912

FIVE — 30" ELECTRIC RANges, $55 each; two — 24" electric ranges, $30 each; two — 2-burner electric ranges, $22 each; 20 fridges, $25 to $100 each; four wringer washers with pumps, $20 to $60 each; two dryers, $50 and $100; on Inglis Apartment sized washer spin dryer, $100; Westinghouse automatic washer and dryer, $110 for the pair; 30 day guarantee on the above appliances. Gardiner Appliance, 3951 Shelbourne, 477-6442.

Robinson's

FISHING TACKLE—ARCHERY—WEIDER WEIGHTLIFTING—BINOCULARS—
MOST GENERAL SPORTING GOODS
1307 Broad St. 385-3429

THE SHIPWRECK SHOP
384-4521 720 Yates St.
(Yates St. Mall, Victoria, B.C.)
Solid wood—rustic handmade coffee tables, end tables, bookcases, room dividers, stools, settees, fireplace frames (made to measure). Order to your choice of stain and finish. Suit any part of your home.
WELCOME TO DROP IN

2 PIECE CHESTERFIELD, 3 end tables, one coffee table, Cogswell rocker, 2 odd hostess chairs, 5 piece kitchen suite, pole lamp and TV lamp set; 2 odd lamps, one single bed with headboard, 6 piece bedroom suite, 2 pair drapes 38x84 and 50x84. 382-0107.

DRAPERY

Custom-made drapes and slip covers, samples brought to your home—drapery fabric by the yard —drapes made and altered from your material — hardware and accessories — rods installed. Phone 642-5111.

GARAGE SALE. AS NEW 75 chord electric organ, 6-year crib, stroller, playpen, cameras. All half price. Also 100 pieces greenhouse glass, 65-ft. rubber baseboard, clothes, numerous miscellaneous items. 2032 Allenby, Saturday and Sunday.

MOVING, GARAGE SALE. SATurday and Sunday. For odds and ends. 10 a.m.-4 p.m. Also selling Chesterfield suite, Mahogany dining table and 6 chairs. Single bed. Hi-Fi. 2919 Phyllis Street. 477-6898.

DUNCAN PHYFE MAHOGANY drop leaf table, 2 William and Mary, 2 Jacobean carved chairs, 4 Indian frame panels and other furniture, collectors' sterling coffee spoons, Minton china, etc. 386-2652.

HAVE PURCHASED SIMPSONS-Sears Kenmore automatic lightweight sewing machine, selling Kenmore Zig-Zag with decorative cams, blind hemmer, in console, good condition, $75. 592-4960.

HAVE PURCHASED SIMPSONS-Sears Kenmore washer and dryer, selling white Speed Queen automatic washer and dryer, good condition, $160 or offer, 658-5427.

SWAP AND SHOP

Saanichton Fair Grounds, 10 a.m. every Saturday. 479-2665.

HAVE PURCHASED SIMPSONS-Sears Coldspot fridge, selling 14 cu. ft. fridge, good working order, $65 or offer, 652-2504.

GIGANTIC BOOK SALE, SELLing out all stock, half and quarter price. Special rates on huge purchases. 648 Fisgard, near the Bay.

FRIGIDAIRE FRIDGE AND stove, 8 years old. Excellent condition. Fridge, $150, 9 a.m.-4 p.m. 881 Bank St. except weekend.

GENDRON BABY CARRIAGE, crib, high chair, play pen, and walker. Excellent condition. 478-2392.

PLASTIC BAGS, BOTTLES AND jars—for your every need—in stock at Industrial Plastics Ltd., 2105 Douglas.

CHESTERFIELD SUITE, $25, 3-piece bedroom suite, $30, living room rug (8x10) $10. 382-7834 after 6 p.m.

SET OF BUNK BEDS; 7½ H.P. outboard McCulloch and tank; good shape; highest offer takes. 478-7830.

KITCHEN NOOK, 4'X7', BEIGE and Flamingo, legless base, double goose necked table support, like new, $250. 384-5191.

FRIDGE, 1971 TAPPAN GURney, avacado green, deluxe model, 16 cu. ft., immaculate condition, $400, firm. 479-1153.

ANY OFFER ACCEPTED 2 pairs of skis, trunk, lamps, etc. 658-5326.

TENT TRAILER, GOOD CONDItion, bargain, sleeps 4. 592-3309, 6-8 p.m.

ESQUIMALT DRY GOODS, 1305 Esquimalt Road, selling out. Bargains galore!

KENMORE APARTMENT WASHer spindryer, used twice. Offers. 478-8546.

PRICE'S KEY SHOP
Safes, Locks, Keys
847 Fort 384-6221

100 4x4 CEDAR POSTS, PLYwood and other lumber. 386-8301 or 592-9324.

ELURA WIG, DARK BRUNETTE colour, excellent condition, $15. 479-7752.

BASEMENT SALE: 3205 SHELbourne, Sat., June 9, older furniture, cheap.

BATHROOM VANITY CABINET, $45; kitchen cabinets made by cabinet maker. 598-1892.

PLATE GLASS MIRROR, 24"x36", $15. Ladies bike, $15. 36" white headboard, $6. 598-1451.

NEARLY NEW 39" BOX SPRING and mattress, headboard, $50. 592-4796.

PAINT SPRAY OUTFIT, COMplete $75. 60' used 5" gutter, offers. 384-5353 after 1 p.m.

FOR SALE, 9X12 BRITISH INDIA, floral design, cost $425, sell $250. Phone 478-4971.

CAFE EQUIPMENT: RANGE, fryers, steamer, etc. As new. 388-4804 evenings.

HIGH CHAIR $15, WALKER $5. Homemade bathinette $5. Rocking swan $2. Jolly Jumper $4. 383-2870.

WESTINGHOUSE, HEAVY DUTY automatic washer, brand new condition. Sacrifice $175. 479-3325.

CHESTERFIELD, CHAIRS, CARpet beds, washer, freezer, typewriter, mower, etc. 382-9437.

TUXEDO AND ACCESSORIES, size 42. 382-9437.

USED POWER CHAIN SAWS, $50 and up. 745-3591, Youbou.

MINI-MAJO DISHWASHER. DIAmond wedding ring. 385-0466.

20 CU. FT. FREEZER, 3-YEARS-old. Best offer. 478-6192.

12'x15' TENT, $50. 477-6504.

STATIONARY BICYCLE EXERciser $25. 385-0746.

50c PIECES — SILVER. $300 worth, offers. 384-4447.

MCCLARY EASY WRINGER washer, in good condition. 658-8704.

MOVING; ALL HOUSEHOLD furnishings, for sale. 386-9747.

TWO VIKING REFRIGERATORS, good condition, $75 each. 383-4239.

UTILITY TRAILER, HEAVY duty steel box $185. 382-8402.

100 MISCELLANEOUS FOR SALE

UNDER THE YELLOW SIGN

USED

Metal travel trunk	$19.95
Dresser and mirror	$29.95
Kitchen table and 2 chairs	$19.95
6dr Chest	$49.95
Round vanity mirror	$9.95
Electric wall clock	$9.95
Laundry hamper	$9.95
Double dresser and mirror	$59.95
2pc Chester suites	From $59.95
Green daybed	$39.95
Brown daybed	$69.95
Headboards 39"	From $9.95
Green recliner	$49.95
Walnut dining table and 4 chairs	$129.95
Matching buffet	$99.95
5pc metal dinettes	From $29.95
Electric floor polisher	$19.95

NEW

2pc chester suites	From $139.95
Cogswell rockers	From $49.88
Armless converto	$94.95
High china cabinet	$114.95

Large selection to browse around

FREE DELIVERY

BARGAIN ANNEX
VIEW ST.

Division of
Standard Furniture
382-5111

ADMIRAL PORTABLE DELUXE dishwasher, chopping block. Cost $300, sell $130. Electrikc ice cream machine, $12; wood-carved mirror 56x32, $40; other mirrors, $3; white work table, $3; radio, $3. 386-6470.

GOOD OLD FIR, 4X6, RANDEM lengths, 30c per foot. Gibson fridge, good shape $25. Marco 60 bass piano accordion, like new, half price $140. Portable Aristocrat ZigZag sewing machine $65. 477-5484.

USED EQUIPMENT

28" Atco	$350
58" Toro Pro.	$550
76" Toro Pro	$695
21" Toro Greens mower	$295

VIC. LAWNMOWER HOSPITAL
386-8338 834 Johnson

6-BOTTLE PROFESSIONAL LIquor dispenser, Chrome table, 6 chairs. Electric hair clippers. 6'x4'8" tempered glass door. Tankless toilet, propane water tank. Small outboard motor. Coleman stove. Hand vacuum. 383-7422.

CLEARING ALL USED MACHINES.
REDUCED IN PR

120 GARDEN SUPPLIES

Top Soil, Rocks and Fill

SCREENED TOPSOIL WITH MANURE and sand added. $8 per yard delivered. Minimum 4 yds. Garden sand $3 per yd. Phone 385-2333, or 385-5642.

CLEAN FILL, SAND, GRAVEL, and used bricks, O.K. Trucking Co. Ltd. 386-3414.

125 PETS AND SUPPLIES

B and M PET SHOP
9804 Fifth Street, Sidney
656-3314
Al glass aquarium, 10 gallons $10.98
All-glass aquarium, 30 gallons $31.95
Dynaflo motor filter $13.95
Biozonics 3-stage aquarium power filter $13.95
Neons, medium-large, 3 for $1.00
Redtail neons 4 for $1.00
1 Spot Barb 5 for $1.00
While they last.

SAMOYED PUPS REG. TWO MALE $110., ONE FEMALE, $85. Terms. Also new litter ready end of May. 479-6524.

REGISTERED POODLES Puppies, $100. Terms. $25 monthly — adult dogs — stud services. Maydon Kennels 743-2493, Cobble Hill.

FREE TO COUNTRY HOME, German Shepherd, male, 14 months, very friendly. Call 477-9544, 9:30-5 p.m.

DOGS BOARDED — AL-AN KENnels Reg'd. Second best only to the dog's own home. A. V. Andersen, Munn Road, 479-5510.

SPECIAL
Trimming and grooming. $6.50 up complete. 478-6511.

CHAMPION SIRE SIAMESE KITtens, males, seal and frost. 11-weeks-old. Vaccinated, papers available. $40. 479-4545.

BLACK FEMALE STANDARD poodle 19" high, 2½ years old, prefer older children or adults, $30. 385-1596.

ROYAL OAK HOBBIES
Your one-stop aquarium supply and fish centre. 479-7814.

TOY SPANIELS AND TOY PUGS. Had shots. Dewormed. Visitors always welcome. 743-2701.

REG'D NEWFOUNDLAND PUPpies, $250. Eljack Kennels R.R. 3, Mission City, B.C. 112-826-3921.

2 SABLE MALE GERMAN SHEPherd puppies. Registered. 9 weeks. 478-7784.

7-WEEK-OLD GERMAN SHEpherd-Labrador cross pups. Phone 656-1209.

HANDSOME WEST HIGHLAND male puppies, 3 months, shots, champion pedigree, 477-3394.

BORDER COLLIE AND PART German Shepherd puppies, 8 weeks old. 478-5971.

HELP! DUE TO OVER POPULAtion, 4 cute kittens, need homes. House trained. 478-6390.

GOOD HOMES REQUIRED FOR 3 Tabby kittens. Delivery if desired. 477-6946.

FREE TO GOOD HOME. 2 SIX-week-old kittens. House trained. 388-5987.

AFGHAN PUPPY, 3 MONTHS, black mask, apricot - blonde. 479-3559.

FREE TO GOOD HOME, MONTH old female kitten, well trained, 592-7388.

CAIRN TERRIERS. MELITA Kennels, 4028 Raymond at Snelling. 479-2686.

AFGHAN PUPPIES, VERY REAsonable to good home. 385-9696 or 388-5407.

PUREBRED ENGLISH POINTers, best offers. 749-3083. Lake Cowichan.

TWO 10-WEEK-OLD PUREBRED Samoyed pups. Phone after 5, 746-7339 Duncan.

CH. STOCK BLUE AND BLACK Great Danes. Registered. Reasonable. 112-539-2610.

REGISTERED GOLDEN ENglish Cocker puppies. From imported stock, had shots. 658-8582.

GOOD HOME FOR DOG, WONderful with children, Samoyed cross. 384-2478.

2 LITTERS OF ADORABLE KITtens, free, House broken, good with children and dogs. 479-2759.

PART PERSIAN KITTENS FREE to good home. Nice markings. 388-7637, after 6:00 p.m.

2 ADORABLE RED FEMALE registered Dachshund pups, champion stock, 658-5905.

ZEBRA FINCHES, $2.50 EACH. Phone 383-4536.

18-MONTH-OLD MALE POMeranian, $35. 479-2300.

FEMALE KITTEN, 3 MONTHS old, free to goodd home. 383-6114.

FREE WHITE AND ASSORTED kittens. 383-0005.

AFGHANS FOR SALE, SHOW quality. 386-0056.

REGISTERED BEAGLE PUPpies, $75. 652-3518.

TWO 10-GALLON AQUARIUMS, fully equipped, $20 each. 652-2327.

WANTED GOOD HOMES FOR 2 kittens and mother. 383-3207.

MUST SELL 1-YEAR-OLD MAN German Shepherd, 384-8486.

FREE, 8-WEEK-OLD KITTEN, friendly, housebroken, 383-6697.

FREE KITTENS.
Phone 477-5071

RABBITS FOR SALE. MONTH old. $1 each. 383-6726.

KITTENS, FREE TO A GOOD home. 382-0326.

KITTENS BOX-TRAINED. 384-3451.

REGISTERED BOXER PUPPIES, show quality. 656-5679.

PART SIAMESE KITTENS. 382-0939 after 4.

MALE APRICOT MINIATURE poodle. $80. 477-9765.

8-WEEK-OLD PUREBRED CROSS Dachshund pups, $20. 388-9534.

CROSS BRED SPANIEL TYPE puppies, $10. 478-8065.

127 CHICKS, POULTRY, HATCHING EGGS, SUPPLIES

WANTED: BANTAMS, WE WILL catch. Also fertile bantam eggs. 478-1995.

WHITE ROCK CROSS CORNISH chicks, good dual purpose. 478-7617.

128 LIVESTOCK SUPPLIES AND EVENTS

VERY GENTLE BLACK REGISTered half Arab mare, 14.2 hands. Ride English or Western. In foal 642-3164.

KING HORSE TRAILERS
Available for immediate delivery. McCallum Motors, 1101 Yates—Colwood Corner. Dealer No. D2129.

MAINLAND TACK AND FEED
5481 Hamsterley Rd., Elk Lake
Victoria, B.C. 658-5207
Hay, Straw, Feed, Tack

NEED INEXPENSIVE WELSH-size ponies for junior bareback riders. Happy Trails Ranch, 478-5730.

HEALTHY THOROUGHBRED Gelding, well-schooled. Not for beginner. 478-5730.

REGISTERED QUARTER HORSE brood mare, $200 or offers. 479-5106.

REGISTERED ABERDEEN Angus Bull, 15 months, excellent breeding prospect. 478-2535.

HAY HAULING — TANDEM truck — good rates. Dave Ross, 479-1851.

10-YEAR-OLD APPALOOSA mare, 16.2 hands. Good for beginners or young child. $350. 478-7657.

WANTED TO RENT, HORSE trailer, June 21-25. Surge brakes acceptable. 652-2331.

LUSH GREEN PASTURE WITH shady ponds, supervised, $20 monthly. 478-6301.

9-YEAR-OLD BAY QUARTER horse gelding asking $400. 656-1993.

HORSE - SHOEING — NORM Leaver, 479-5488.

CUSTOM HAYING, AND STANDing hay bought. 478-4457.

PINTO MARE, GOOD DISPOSItion. 592-2231.

9-YEAR-OLD GELDING, 16 hands, very gentle. 652-1108.

GOOD MILKING HOLSTEIN cow, $375. 4060 Granville Ave.

HORSES, PONIES FOR RENT and sale. 479-2092.

17 HEREFORDS, 2-YEAR-OLD open heifers. 478-5730.

TWIN RAM LAMBS, SHROPshire registerable. 478-2535.

THE TACK SHOP
AT BUCKERFIELD'S
"WEEKEND SPECIAL"
Romika English Riding Boots
Reg. $17.50-$17.95—Now $10.95
506 PANDORA 384-7181
"The largest tack shop on Vancouver Island."

GENTLE YEARLING REGISTered ½ Arab filly, very good show potential, for young girl, shown in 2 shows and placed in both, $300 firm, 743-5135 Shawnigan Lake.

8-YEAR-OLD, 16.2 HH. BAY Gelding. Good event and show horse. Rack and trailer if desired. Phone days 248-3522, evenings 248-3431, or write Box 580, Parksville, B.C.

REGISTERED WELSH ARAB bay pony geldings, 13 hands 2. English, good jumper, flashy, excellent show horse. 479-7528 after 6 p.m.

HORSE BOARDING, PASTURED, barned, grained, $60 a month. Pasture (only) $25 a month. Horses must have been tested for Swamp Fever. 478-7657.

BOB OWENS WILL NO LONGER be offering his farrier service. He wishes to take this opportunity to thank all his customers and wish them the best of luck.

LARGE 7-YEAR GELDING. EXcellent for child or adult. $250. Western roping saddle, good condition, $150. 652-3227.

KANATA DAPPLE GREY GELDing, $275 with tack. 478-1995.

130 HEAVY EQUIPMENT AND MACHINERY

BUTLER BROTHERS
—FARM EQUIPMENT
—PUMPS AND IRRIGATION
—INDUSTRIAL EQUIPMENT
652-1121

OLIVER TRACK LOADER WITH cab, bucket and fork. Also custom-built trailer with '73 plates. Complete unit $1600 firm. Can be seen at 2740 Matson Road, Langford. 478-7305.

1969 82-30 TEREX CAT. LIKE new — 2 months work since complete rebuilt—Tilt Strut, U-Blade (new) — Carco winch. $63,000. Duncan, 748-9425, 6-7 p.m.

CASE TRACTOR WITH FRONT loader and back hoe. In excellent condition. $6000. 384-7388.

LATHE WITH 15" SWING AND 7' bed. 642-3082.

135 FARM IMPLEMENTS

MASSEY-FERGUSON FARM lawn and garden tractors. Light construction machinery. Your local dealer.
M and H Tractor and Equip. Ltd.
6429 Pat Bay Hwy 652-1752

354 I.H.C. DIESEL $3695
3 pt. cement mixers $295; used wagon.
VICTORIA JEEP
I.H.C. DEALER
HILLSIDE AT ROCK BAY

TANDEM DISC; NEW HOLLAND baler; John Deere mower. 478-6766.

IHC 7' WINDROWER, PTO DRIVen, good condition. Butler Brothers. 652-1121.

WANTED ENGINE DRIVE HAY baler, also honey extractor. Phone 743-2075, Naylor, Cobble Hill.

150 CARS FOR SALE

S&H TOYOTA

NEW

73 CORONA
4-DOOR
$3145

BRAND NEW
73 COROLLA
$2395

72 TOYOTA CROWN, AM-FM radio P.S., P.B, low mileage $3595
72 MAZDA 616 Cpe. Radio, mag wheels, vinyl roof $2595
70 PONTIAC 2-DR. H.T. ONLY $2395
70 PLYMOUTH station wagon $2595
69 AUSTIN AMERICA $1195
68 TOYOTA COROLLA. Real clean $1195
68 GMC ½-ton and canopy $1995
68 TOYOTA CORONA $1395
67 FORD FAIRLANE 2-DR. H.T. V-8, A.T., radio, new tires $1695
67 VAUXHALL VIVA S.L. $795
67 BUICK SKYLARK 4-DR. H.T. all power $1595
66 AUSTIN 1800 $795
66 CHEV. V-8, A.T. $695
66 COMET, 6, A.T., radio $995
66 METEOR V-8, radio. reduced to $695

TRANSPORTATION SPECIALS!!
62 OLDS 4-DR. H.T. $295
57-CHEVROLET $295
59 CHEV. ½-TON P.U. $495
62 PONTIAC SDN. $195
63 V.W. 1500 $495
64 FORD FAIRLANE V-8, Std. $495
64 DODGE V-8, new motor and trans. $595

SAUNDERS & HITCHMAN
2040 CADBORO BAY ROAD
AT FORT AND FOUL BAY
DEALER LICENCE D3511
592-2471

LEAVING - 1963 HILLMAN super - Minx Station Wagon. Excellent running condition. $225. 652-3227.

MUST SELL '63 FORD FAIRlane 500, V-8 automatic, radio, good condition, $275 or offer. 382-9362.

'66 COMET CYCLONE GT, AUTOmatic, 390, 4 barrel, Holley double pumper. Mags. $950. 383-8133 days, 478-5156 evenings.

1963 FORD, AUTOMATIC, power-equipped, tested, licensed, $150 offers. 478-4354.

'63 VOLKS STATION WAGON, Licensed, tested, $350. 386-7807.

Speedway
VOLKSWAGEN
PORSCHE • AUDI

This is the Place to see and Drive the New
Audi Fox

1972 Buick Riviera with the full luxury equipment that is standard in this superb automobile.

1972 PONTIAC G. PRIX
1972 PINTO S.W.
1972 CHEV. 4-DOOR
1972 CORTINA 4-DR., A.T.
1972 VW BEETLES (3)
1972 VW 411 S.W.

1972 Datsun 2-door Fastback style, automatic transmission. Only 4500 miles.

1971 OLDS CONV.
1970 BUICK HARDTOP
1970 KARMAN GHIA CONV.
1971 PONTIAC HARDTOP
1970 TOYOTA 4-WHEEL DR.

1970 Chevelle 450 h.p., 396 Sig Erson cam, Edelbrock hi rise and covers, Holley double pumper and electric pump. Excel ignition, headers, B and M Hydro, positraction, mags.

1969 VW WAGON, A.T.
1969 MUSTANG CONV.
1968 MUSTANG F.B.
1968 AUSTIN MINI
1968 VW DE LUXE

See the above and many more top condition cars on our lot.

VW CAMPERS
Full line on hand
Westfalia, Dorper, Chimo, Safari

SPEEDWAY MOTORS LTD.
971 Yates at Vancouver St.
Dealer Licence D-2188
385-2415

GOV'T ST. MOTORS LTD.

'72 Mazda sedan, 616 series, automatic, $2,095.
'68 Datsun 1600 convertible, $1,195.
'64 Karmann Ghia, top condition, $945.
'60 Karmann Ghia, $545.
'65 Olds F-85 sedan, $745.
'66 Buick Wildcat convertible, $1,150.
'71 Firenza station wagon, $1,275.
'58 Chev panel, top condition, $595.
Motor Vehicle bond number D1691, Victoria, B.C.
2538 Government St. 385-5860

SEE OUR AD?
GARDEN CITY AUTO
WE ALSO TAKE MOTORCYCLES IN TRADE
382-9111

73 LTD BROUGHAM. 8500 miles. Brown with white top. Many extras, including automatic air conditioning, AM-FM tape deck, steel belted radials. Cost $7375. Asking $5700. Owner, 383-6238.

'69 CAMARO CONVERTIBLE, power steering, power brakes, automatic transmission. Radio, etc. A good car, will accept offer, over $2195 received by Monday 5 p.m. 477-4206.

1970 DODGE CHALLENGER Like new, one owner, only 26,000 miles. 318 V-8, automatic, P.S., P.B., radio and whitewalls, $3195. Call 382-1401.

1962 FORD GALAXIE 500, 2 door hardtop, recently rebuilt motor and trans. Needs power steering to go through test. Best offer takes. After 6, 477-4675.

1967 PONTIAC 2 PLUS 2, 427, power brakes, power steering, power windows, excellent condition, $1850. Or trade for later model sub compact. 477-8489.

'70 PLYMOUTH ROADRUNNER hardtop 383 automatic, power disc brakes posi, Accel, B and M, E.T. equipped new T-A radials. $3200 firm. 479-4408 after 5 p.m.

BUICK SKYLARK CONVERTible 1967, one owner. Automatic, radio. Well maintained. $1700. Dr. G. Bilsbarrow, phone Ganges 537-2627.

$550. '66 PLYMOUTH STANDARD, 6 cylinder, 77,000 miles. Excellent condition. Days, 479-7016; after 5 p.m. 383-3386.

1966 DODGE POLARA, 383, power brakes, power steering, 59,000 miles, excellent condition. Will consider trade. 478-1950 eves.

'72 TOYOTA CELICA, EXTRA radial snow tires. Craig stereo, etc. 33,000 well maintained miles. What offer? 656-5436.

'67 FAIRLANE, 2-DOOR HARDtop, fully equipped, automatic, power steering and brakes, good condition. $1100. 656-2261.

1969 PONTIAC CONVERTIBLE, 2 plus 2, fully equipped, needs work, will sell reasonable. Phone 478-7686.

'65 ADACIAN CONSUL, 5 chrome rims, dual pipes, new paint job. Radio. Good condition. 383-0660 after 6 p.m.

'72 CHARGER 2 DOOR HARDtop, power steering, power brakes, yellow, 11,000 miles, 1240 Princess, 383-2280, between 9 - 8 p.m.

1972 DATSUN AUTOMATIC 2 door. No radio. Snow tires, 2200 miles. Weekdays after 6 p.m., 743-5225. Weekend 384-7629.

1970 FORD 500 CUSTOM, POWER steering, brakes, tested, license 1973. Near new tires, 2-ground grip spares. Offers. 103-2558 Quadra.

SUBURBAN
LINCOLN
CORTINA

73
CORTINA 2000
2-Door
$500 Down
$78 Per Month
Over 36 Months
FULL PRICE
$2775
Tax and Licence Extra

61 Studebaker 4-dr., overdrive $195
63 Ford 2 dr. V-8 std. $495
63 Valiant 2 dr., H.T., 6 A.T. $795
64 Chevy II 4 dr. 6, A.T. $795
65 Falcon 4 dr. 6, A.T. $695
65 Valiant 4 dr. 6, A.T. $695
68 Ford 4 dr. V-8, A.T. $795
67 Olds. Delta 4 dr. $795
68 Cortina Wgn. A.T. $1095
68 Dodge Polara 4 Dr., Green $1350

SUBURBAN MOTORS
DEALER LICENCE D3360
3377 Douglas
"at the sign of the Cat"
Wide open 'til 10 p.m.
386-6131

DE PAPE
REMEMBER
If you buy before seeing us you may HAVE PAID TOO MUCH

1970 SUPER BEE
383 Magnum V-8, one owner locally, 23,000 miles. Remainder of 5-year 50,000-mile factory warranty, 4-speed transmission, power disc brakes, radio, Hurst bayonet shift, flared hood scoop, rally rims with raised white lettered tires plus rally striping. A must to see and drive.

1971 FIREBIRD
350 V-8, 4-speed transmission, power brakes, power steering, radio, bucket seats, console, whitewall tires. Looks real good but reasonable to run.

1968 CAMARO
327 V-8, power steering, power brakes, automatic, radio, bucket seats, full chrome rims, whitewall tires.

1972 CADILLAC COUPE DE VILLE
Fully equipped

1972 CADILLAC ELDORADO CONVERTIBLE
Loaded, air, stereo, etc.

1971 CADILLAC ELDORADO COUPE
Full Options

1971 LINCOLN CONTINENTAL
4-Door sedan, air, stereo, windows, etc.

1969 JAVELIN SST
Real clean, power steering, power brakes, radio, etc.

Many, Many More GOOD BUYS TO CHOOSE FROM

DE PAPE
Motors Ltd.
847 Yates 384-8035
Motor Dealers Licence No. D-3029

NEED CASH!
Must sell at sacrifice price! 1960 Pontiac 2-door hardtop, 348 tri-power, TRW 11-1 pistons, lifky cam, valve springs, and lifters, four-speed with Hurst competition shifter, Smiths gauges, new tires mounted on deep disc chromies, posi-traction, inspected. Offers. 642-3419.

IDEAL LADIES' CAR
Low mileage 1963 Rambler 4-door, 6-cylinder automatic, clean, economical, safety inspected. Capri Motors, 2644 Quadra, 385-3512, dealer licence D-1394.

A 1965 RAMBLER CLASSIC STN. wagon has only had 2 lady owners. Would like a change to a man who understands minor problems beyond woman's comprehension. Immaculate inside. Only $900. Phone eves only—384-6758.

RARE 1937 FORD 2-DOOR sedan, ideal for custom car, partially restored, parts include, 289 Ford with AT. Hurst motor mounts, open drive shaft, conversion. 384-8486.

ONLY 19,000 MILES
1970 Alpine sport coupe, must be seen to be appreciated. Phone Charlie Peterson, at Empress Pontiac Buick Ltd., 382-7121 or res. 592-0458. Dealer licence D3482.

65 VOLKSWAGEN BEETLE. Running, new tires, radio, tested. Needs some work, $200. 385-1958 after 6.

'67 COMET, 2-DOOR HARDTOP V-8 automatic, $1395. 382-3567.

peter pollen ford
BUY WITH CONFIDENCE FROM THE VALUE LEADER

72
PONTIAC
Parisienne Ht.
$4195

70
LTD.
Stn. Wgn.
$3595

69
MUSTANG
Convertible
$2495

72
PINTO
2 door, A.T.
$2695

69
GALAXIE
Sedan
$2095

66
COMET
hardtop, A.T.
$1195

57
MERCEDES-BENZ
Deisel
$695

69
TOYOTA
Corona
$895

ALL SOLD WITH 7-DAY MONEY-BACK GUARANTEE

PETER POLLEN FORD SALES LTD.
1060 YATES
384-1144
DEALER LICENCE D1188

BRAND NEW!
1973 DART
Swinger Special
2-door hardtop. Cloth and vinyl bench seats. Chrysler's famous 225 cu. in. slant 6 engine, 3-speed torque flite. Automatic transmission, vinyl side protection mouldings, whitewall tires and de luxe wheel covers. We need a good used Dart. How about yours? Please contact Sales Manager, MR. C. KU at NATIONAL MOTORS (VICTORIA) Ltd. 384-8174, dealer license D567-73.

SPORTS CONVERTIBLE
Immaculate 1970 Ford XL, comfortable high back bucket seats, full console, hide-a-way headlights, must be seen to be appreciated. Trades welcome. Capri Motors, 2644 Quadra, 385-3512, dealer license D1394.

69 GRAND PRIX, MODEL J, radio, positraction, rear end, 400 cu. in. motor, complete trailer package, ready to tow. Wheel mounted snow tires, coolant recovery, transmission cooler, service manual. $3,000, or offer. 479-2300.

MINT '68 FIREBIRD, RED LACquer with gold tint, low mileage, many extras, must be seen, sell for nearest offer to $2,500 by June 15. 592-3986.

WE FINANCE ANYONE
'63 Acadian S-W $150 down
8 monthly payments, $40
Instant "NO-RED-TAPE" Credit
PALM MOTORS LTD. 386-8385

JUST TESTED, 1955 CHEV, standard 6, mechanically sound, $195, or offers. 477-3964, after 6 p.m.

'65 VOLKSWAGEN BEETLE brand new tires, show room condition. Must be seen to be appreciated. Offers to $995. 479-5384.

1969 CADILLAC, 2 DOOR HARDtop. Immaculate. Air conditioning, $3995. Financing available. 386-7083 after 6, 469 Lampson.

1970 MUSTANG MARK I, 351C, auto, mags, radials, disc, many h.p. extras, 479-1069 between 5-7 p.m.

61 CORVAIR SEDAN, AUTOMATic transmission, good tires. Tested. 1 door slightly damaged. $250. 656-5267.

1970 DATSUN WAGON, 510, STANdard, radio, tach, hitch, 49,000 miles. Excellent condition, $1,600. 383-4294.

1967 VW FASTBACK, $1050, NEW steering box, clutch, brakes, VBTYRES, excellent condition. 384-1551.

'64 FAIRLANE SPORTS COUPE, power steering and brakes. V-8 auto. Custom wheels, nice shape. $950 or offers. 478-5176.

'70 CHRYSLER, 4-DOOR HARDtop, black vinyl robt, gold body; power steering, brakes, seats, etc. 477-1740.

1957 CHEV. ONE OWNER. V-8, standard, 4-door, hardtop, consider offers over $400. 658-5053.

68 FORD STATION WAGON, loaded. Trade up or down. 479-2092.

YELLOW 55 CHEV. 4 SPEED, mags, very clean. D. Ireland, 477-1664.

1973 BLUE DELUXE CONVERTible Volkswagen, $3250. 478-4232 anytime.

1962 CHEV BISCAYNE, 6 CYLINder, automatic. Good, clean car, 383-5274.

1968 FAIRLANE, 2 DOOR HARDtop, V8, automatic, new tires, $1675 trades or offers. 656-1476.

LOW MILEAGE '68 CHEVELLE, 4 door, 6 cylinder, automatic, $1600. 477-8425.

'68 FIREBIRD, 350 AUTOMATIC also 71 Pinto, 1600, 4 speed, 386-3854.

63 CHEV HARDTOP, V-8, AUTOmatic, asking $425. Phone after 5. 383-5138.

1970 FIAT 850, 17,000 MILES, very clean, after 6 p.m. 656-4901.

1965 PONTIAC 283, 3 AUTOMATIC, $300. 592-6862, 1741 Davie Street.

'55 CHEV IN GOOD RUNNING condition. $75 or offers. 385-0796.

TRIUMPH HERALD, 1960.
385-2359.

'59 BUICK AND '57 CHEV. BOTH for $60. 112-743-2022, Greg.

INVEST
Your Transportation DOLLARS Wisely
AT
GARDEN CITY AUTO
All Cars and Trucks Retailed Over $500
Carry a
7-DAY
Written "MONEY-BACK" GUARANTEE
ALL OUR VEHICLES HAVE BEEN COMPLETELY RECONDITIONED
Repair invoices are available on request

71 CADILLAC COUPE DE VILLE
LOADED, 25,000 MILES, LIKE NEW.

72 TORONADO
COMPLETELY LOADED, 18,000 MILES.

72 MAZDA 1800 PICK-UP CAMPER
ONLY 3,000 MILES, WITH NEW FULL-SIZE OKANAGAN CAMPER.

70 SWINGER 340
4-SPEED, RAM-AIR, CHROME WHEELS, VINYL TOP, BUCKET SEATS.

68 EL CAMINO
327, 4-SPEED, GAUGES, INDY TIRES, AMERICAN MAGS, TONNEAU COVER.

69 SWINGER 340
4-SPEED, WHEELS, TRACTION BARS, SUPER CLEAN.

72 DATSUN 240Z
LIKE NEW, SILVER GREY, MAGS, LOW MILEAGE, 15,000 MILES, 4-SPEED.

73 TOYOTA CORONA
4-DOOR, LIKE NEW, 5,000 MILES, 4-SPEED, RADIO AND TAPE DECK, CHROME WHEELS, WIDE TIRES.

72 VOLKSWAGEN CHIMO CAMPER
FRIDGE, STOVE, HEATER, SINK WITH OWN WATER SUPPLY, TAPE DECK.

72 CAMARO
LOCAL LOW MILEAGE CAR, V-8, CONSOLE SHIFT AUTOMATIC, POWER STEERING, BUCKET SEATS, VINYL UPHOLSTERY.

67 DATSUN SPORTS CAR
4-SPEED, A LOW PRICED FUN IN THE SUN CAR. WHEELS.

72 PINTO SQUIRE WAGON
AUTOMATIC, 10,200 MILES

72 VW Ghia Cpe.
3,800 MILES, LIKE NEW.

68 PONTIAC S/W
327 FULL POWER, 48,000 MILES.

"TRUCKS"

72 CHEVY VAN
6 AUTOMATIC

71 FORD
SUPER VAN, V-8, STIX

70 FORD ¾-TON
4x4 AND CANOPY, V-8 4-SPEED

All our Vehicles
CHECKED BY
Licensed Mechanics
AND
Gov't Tested
GARDEN CITY AUTO
CONVENIENTLY LOCATED ON DOUGLAS BETWEEN EMPRESS MOTORS AND CORNELL CHEVROLET
PHONE 382-9111
OPEN 9-10
Dir. Licence No. D-3688

EMPRESS
PONTIAC BUICK LTD.
WE RUN A VERY SIMPLE BUSINESS

'72
SKYLARK WAGON
One owner with all fine Buick features. Like new.
$4195

72 Buick Estate Wgn. $6295
72 Skylark (1 only) $3995
68 Buick 4-dr. Ht. $2295
72 Le Mans sdn. $3695
72 Ventura II 2-dr. $3295
70 Ford, one owner $2295
66 Comet $995
66 Vauxhall Wgn. $795
68 Riviera $3495
66 LeSabre Real nice running unit $1395
72 Catalina (Air) $4495
72 Catalina 2-Dr. Ht. $3895
70 Pontiac 455 V-8 $1795
69 Olds Cutlass $2395
69 Olds Delta (Air) $2695
72 Chrysler Newport $3995
70 Ford Custom $2295
71 Firenza $1395
70 Toyota Sprinter $1695
70 Cortina Wgn. $1795
71 Toyota Corolla $1395
58 GMC Truck and Camper $1095
69 Chev ½-ton and Canopy $2195
55 Chev chassis and 16' body, real good buy $995

382-7121
2867 DOUGLAS
AT TOPAZ
Dealer Licence
D 3482

GEM Motor Sales
(1973) LTD.
385-4311

71 FORD CUSTOM 500 4-DOOR SEDAN, AIR CONDITIONED. MATCH THIS AT $2695
69 VW STATION WAGON, AUTOMATIC, LOW MILES. $2095
68 DODGE CORONET STATION WAGON. A NICE UNIT. $1595
68 BUICK LE SABRE 4-DOOR HARDTOP, A BEAUTY. $2495
67 METEOR RIDEAU 2-DOOR HARDTOP, SHARP. $1395
65 BUICK SKYLARK 2-DOOR HARDTOP, SHARP. $1095
64 FORD STATION WAGON $595
63 PONTIAC STN. WAGON. $450

DROP OVER TO VICTORIA WEST AND SAVE!!
480 Esquimalt Rd.
Motor Dealer Licence D-2468

1972 VOLKSWAGEN 9-PASSENger. Excellent condition. 3500 miles, radio, as new, best offer takes. 479-7936.

1964 BUICK WILDCAT, 4-DOOR hartop, all power. Good. $450. 388-5151.

'59 RENAULT DAUPHINE, MOtor not running, good condition. Take away, $25. 385-0866.

'59 LANDROVER, SHORT wheel base, good condition. 478-3410.

CONVERTIBLE '64 MALIBU, great little car, good condition. 384-5713, 384-9519 after 6:30.

1956 CHEVROLET, MINT, ANtique condition, 2-door hardtop, $1350. 592-7504.

IMMACULATE CONDITION. LOW mileage. 1968 Dodge Dart, 255 slant 6, $1800. 384-1361.

WHOLE OR PARTS, '53 PONTIAC rebuilt transmission, Hurst shifter. Must sell. 477-1577.

1962 METEOR V-8, 2 DOOR, RUNning order. As is, what offers? 656-3689.

1964 BUICK LE SABRE CONvertible, fully powered, needs new top and 2 side windows. 642-5256.

'57 AUSTIN A55, LICENSED, tested, good condition. $150. 656-3818.

1955 BUICK SPECIAL, AS IS, 1017 Isabell, first turn right off Happy Valley Rd.

FOR SALE: 1934 FORD—Chopped and channeled—not complete. What offers? 758-7444.

'64 PONTIAC PARISIENNE, good running order, $400. 388-7687 between 6-7.

'71 DODGE COLT STATION wagon, radio, white walls, 4-speed, $2195. 748-8360 Duncan.

DOUGLAS VOLKSWAGEN
VOLKSWAGEN
PORSCHE
AUDI
YOUR LARGEST VOLKSWAGEN DEALER ON THE ISLAND
See and Test Drive the
AUDI FOX
HERE TODAY!

73 VW 411 Wagon. Automatic transmission, radio. Balance of warranty $4495
72 VW 411 sedan. Automatic, radio, 15,000 miles $3495
72 Datsun Pick-Up. Canopy $2595
71 Mazda Wagon. 4-speed $2195
71 VW Super Beetle. Radio $1995
71 VW Crew Cab $2695
70 Pontiac Parisienne 4-door hardtop. Full power, radio. $2695
64 VW factory camper $1795

DOUGLAS VOLKSWAGEN LTD.
Dealer Licence D 1595
3329 Douglas St.
Open 9 'til 9
388-5466

OPENING SPECIALS
69 Viva A.T. $878
68 Corvair $533
66 Fairlane $555
64 Ford $319
62 Imperial $515
61 Meteor A.T. $191
Palm Motors Ltd.
2936 DOUGLAS
AT BURNSIDE
386-8385
Motor Dealers Licence No. D2605

Art's Car Sales Ltd.
310 BAY ST. (AT THE BRIDGE)
383-8302
"GRADUATION SPECIALS"
66 CHEVELLE 4 Dr. Ht. $595
66 ACADIAN 50,000 miles $775
65 PLYMOUTH Fury 2 Dr. $795
65 TRIUMPH Herald $495
65 FARGO Window Van $795
63 ACADIAN 6 Standard $295
61 PONTIAC Tested $225
DEALERS LICENCE NO. D-3629

WE FINANCE ANYONE
'63 Ford V-8, A.T. $150 down
5 monthly payments, $50
Instant "NO-RED-TAPE" Credit
PALM MOTORS LTD. 386-8385

1968 COUGAR, NEW PAINT, IN good condition. 50,000 miles. 656-2706.

1968 VALIANT 6 CYLINDER, AUtomatic, 4-door, 30,00 miles, $1450 or best offer. 598-4766.

1953 DODGE PICKUP, ASKING $250, 1946 Ford Sedan, not licensed $250. Phone 478-1925.

'59 KARMAN GHIA, MOTOR good, needs clutch work. $75. 478-2457.

63 PONTIAC SUPER SPORT, new tires, excellent condition. Offers. 384-1259.

67 VOLKSWAGEN BEATLE good condition, one owner, 30,000 miles, custom radio. 743-2464.

'58 OLDSMOBILE. RUNNING condition. Drive away for $30. 382-4482.

62 OLDS, 4 DOOR SEDAN, RUNS well but needs work on brakes. $100. 386-1839.

67 HOMEMADE ROADSTER, best offer. Phone Gregg between 6-9 p.m. 478-1323.

'59 CADILLAC, 2-DOOR HARDtop. Immaculate. $750. or trade for small car. 479-2378.

1958 PONTIAC, RUNNING, needs working on. Accept offers. 477-8630.

1971 SIMCA 1204, 19,000 MILES, $1500. 388-4031, 382-4407 evenings.

1967 GALAXIE 500, 2-DOOR hardtop, extras. 384-6379.

1962 VOLKSWAGEN BEETLE, completely rebuilt. 658-5762.

'66 MUSTANG V-8, AUTOMATIC, good condition, $1275. 598-2166.

1963 BUICK, GOOD CONDITION, $500. 382-2636.

67 MUSTANG V-8 AUTOMATIC, 1 owner, good condition. 478-5633.

'65 VOLKSWAGEN BEETLE, after 5 p.m., 478-6173.

'63 PONTIAC CONVERTIBLE, A-1 all around. 384-4237.

64 PONTIAC $300. AFTER 6 P.M. 479-4126.

CORNELL
O. K. USED CARS
CORNELL

72 CHEVROLET IMPALA
72 CHEVELLE 4-DR. 6, AUTO.
72 CHEVELLE 4-DR. H.T., 307 V-8.
72 CHEVELLE 2-DR. HT.
72 NOVA 4-DR. V-8, AUTO.
72 NOVA 4-DR., 6 AUTO., RADIO
72 OLDS CUTLASS 4-DR. V-8
72 VEGA 2-DR. 4, AUTO. RADIO
72 VEGA 2-DR. RADIO.

71 TOYOTA COROLLA WGN, 4-SPD.
71 OLDS, TORONADO. FULL POWER, AIR.
71 CHEVROLET CAPRICE
71 CHEVELLE 4-DR. HT., 307 V-8
71 VEGA G.T. 4-CYL., 3-SPD.
71 OLDS DELTA 88 4-DR. HT.
71 CHEVELLE 4-DR. 307, V-8

70 CHEV IMPALA 2-DR. HT. V-8
70 CHEV IMPALA 4-DR. V-8
70 OLDS 88 2-DR. HT., V-8 AUTO.
70 OLDS 88 4-DR. HT., V-8 AUTO.

69 MUSTANG FASTBACK V-8, A.T.
69 METEOR LEMOYNE HT.
69 FORD GALAXIE 2-DR. HT.
69 CAMARO Z-23 4-SPD., RADIO
69 CADILLAC ELDORADO V-8
69 DART 2-DR. HT., 6, AUTO.
69 CORTINA G.T. 2-DR. RADIO
69 DATSUN 4-DR. 4-SPD. RADIO

68 OLDS CUTLASS CONVERT. V-8, A.T.
68 FORD GALAXIE 2-DR. HT.
68 DODGE DART 2-DR. HT., V-8
68 PONTIAC 2 plus 2 HT., V-8
68 RAMBLER AMBASSADOR
68 OLDS DELTA 88 2-DR. HT.
68 VOLKS 2-DR. AUTO. RADIO
68 CHEV IMPALA 4-DR. V-8 ST.

67 COMET CALIENTE HT., A.T.
67 PARK LANE WAGON, V-8.
67 RAMBLER 770 V-8, AUTO.
67 CHEV IMPALA 2-DR. HT. V-8
67 FORD GALAXIE 4-DR.
67 FORD COUNTRY SEDAN V-8
67 COMET CAPRI 2-DR. HT.
67 CADILLAC CPE. DE VILLE
67 PONTIAC 2-DR. HT. V-8
67 FAIRLANE 500, 4-DR. V-8
67 BEAUMONT S.W. 6, AUTO.
67 ROVER T.C. 2000, 4-SP, RADIO

66 CHEV. S.W., V-8, AUTO
66 PONTIAC PAR. 2-DR. HT. V-8

65 PONTIAC 2-DR. HT., V-8
65 CHRYSLER 4-DR. HT., V-8
65 CHEV. S.W. V-8, AUTO. RADIO
65 RAMBLER 660 4-DR. V-8

TRUCKS

71 INT. 1-TON CHASSIS AND CAB, 4-SPD., BABY DUALS
68 GMC ¾ BIG 6, 4-sp. RADIO, SPLIT RIMS
69 GMC ½-TON V-8, ST. RADIO
70 CHEV ½-TON P.U. V-8, AUTO
71 CHEV ½-TON P.U. V-8, P.S.

CORNELL
CHEV-OLDS
3050 DOUGLAS
Opp. Mayfair
385-5777 'til 9 p.m.
DEALER LICENCE D3497

Wille Motors
69 MACH 1 390 GT $2695
69 'CUDA fastback $2495
69 AMX 390 4-speed $2595
68 JAVELIN SST $1995
68 CUTLASS 2-dr. Ht. $1995
68 CORONET 500 2-dr. Ht. $1995
68 ROADRUNNER, must see $2595
68 DART GTS 340 $2195
67 COUGAR 289 4-speed $1595
67 CYCLONE GT 390 $1695
67

150 CARS FOR SALE

METRO TOYOTA

NEW TOYOTAS

1200 SEDAN

1600 SEDAN

CORONA SEDAN

MK. II SEDAN

HILUX P.U.

ANOTHER METRO FIRST FOR YOUR PROTECTION

All units listed below have been diagnosed and repaired by the

ESSO CAR CLINIC

Diagnostic Centre

'72 Toyota 4-wheel drive
'72 Le Mans Wgn.
'72 Skylark H.T.
'71 Le Mans Sport H.T.
'71 MG GT
'71 240Z, auto
'71 Mustang Grande
'70 Skylark
'70 Monte Carlo
'70 Le Mans Wgn.
'70 Toyota auto.
'70 Duster 340 4-sp
'70 Le Mans Wgn.
'70 Torino
'69 442, 4 spd.
'69 Camaro convert.
'69 Ford Torino wgn.
'69 Olds Cutlass 2 dr. htp.
'69 Crown Wgn.
'69 Nova htp.
'69 VW Notchback
'68 Cougar
'67 Beaumont Convert.
'67 Mustang Fastback
'68 Cutlass htp.
'67 Camaro htp.
'66 Ford Convert. 4 spd.
'65 Skylark htp.

– PLUS –

Many, many more to choose from

IMPERIAL ESSO

CAR CLINIC DIAGNOSTIC REPORT AVAILABLE ON ALL UNITS LISTED ABOVE.

REMEMBER AT METRO ALL REASONABLE OFFERS WILL BE ACCEPTED.

100% FINANCING AVAILABLE.

Metro Toyota Ltd.
624 Finlayson
Dealer Licence D3515
386-3516
386-3517

METRO TOYOTA

150 CARS FOR SALE

DRIVE WITH A SMILE TO

ENSIGN CHRYSLER PLYMOUTH

DOWNTOWN YATES AT COOK

2 Year Written Warranty With Every Used Car

67 FORD FALCON SEDAN 6 CYL., AUTOMATIC, RADIO. Sale Price $1391 NO DOWN PAYMENT. $50 for 36 Mths.

68 FORD GALAXIE SEDAN, V-8 AUTOMATIC, RADIO, POWER STEERING. Sale Price $1391 NO DOWN PAYMENT. $50 for 36 Mths.

68 CHEVROLET IMPALA 4 DR. H'TOP, V-8, AUTOMATIC, RADIO, POWER STEERING, POWER BRAKES. Sale Price $1991 NO DOWN PAYMENT. $70 for 36 Mths.

68 PLYMOUTH SATELLITE 2 DR. H'TOP, V-8, AUTOMATIC, RADIO. Sale Price $1991 NO DOWN PAYMENT. $70 for 36 Mths.

69 PONTIAC PARISIENNE SEDAN, V-8 AUTOMATIC, RADIO, POWR STEERING, POWER BRAKES, FACTORY AIR. Sale Price $1991 NO DOWN PAYMENT. $70 for 36 Mths.

69 PLYMOUTH FURY III 4 DR. H'TOP, V-8 AUTOMATIC, POWER STEERING, RADIO, VINYL ROOF. Sale Price $2696 NO DOWN PAYMENT. $95 for 36 Mths.

70 PLYMOUTH FURY II 2 DR. H'TOP, V-8, AUTOMATIC, POWER STEERING, RADIO, VINYL ROOF. Sale Price $2696 NO DOWN PAYMENT. $95 for 36 Mths.

71 VALIANT 4-DOOR SEDAN V-8 AUTOMATIC Sale Price $2393 NO DOWN PAYMENT. $83 for 36 Mths.

72 CHEVELLE CUSTOM 2-DR. H'TOP, V-8 AUTOMATIC, POWER STEERING, RADIO, VINYL ROOF. Sale Price $3696 NO DOWN PAYMENT. $129 for 36 Mths.

72 PLYMOUTH FURY III 4 DR. H'TOP V-8 AUTOMATIC, RADIO, POWER STEERING, POWER BRAKES. Sale Price $3898 NO DOWN PAYMENT. $120 for 42 Mths.

60 IMPERIAL
65 VALIANT
65 DODGE WGN.
65 PONTIAC
65 CHEV.
66 VALIANT
67 PLY. WGN.
67 VALIANT

ENSIGN Chrysler Plymouth Ltd.
DEALER LIC. D3013
DOWNTOWN YATES AT COOK
386-2411
Open Weekdays Till 9:00

150 CARS FOR SALE

DRIVE WITH A SMILE TO

ENSIGN CHRYSLER PLYMOUTH

DOWNTOWN YATES AT COOK

2 Year Written Warranty With Every Used Car

71 FIRENZA 2000 2 DOOR, AUTOMATIC, RADIO. Sale Price $1591 NO DOWN PAYMENT. $57 for 36 Mths.

72 AUSTIN MARINA SEDAN, 4 SPEED, BUCKET SEATS. Sale Price $2292 NO DOWN PAYMENT. $80 for 36 Mths.

72 DODGE COLT 2-DR. H'TOP, 4 SPEED, RADIO, SPORT STRIPES. Sale Price $1991 NO DOWN PAYMENT. $70 for 36 Mths.

72 PLYMOUTH CRICKET SEDAN, 4 SPEED, RADIO, BUCKET SEATS. Sale Price $2191 NO DOWN PAYMENT. $77 for 36 Mths.

72 FORD CORTINA 2 DOOR, 4 SPEED, RADIO. Sale Price $2292 NO DOWN PAYMENT. $80 for 36 Mths.

72 TOYOTA COROLLA COUPE, 4 SPEED, RADIO. Sale Price $2292 NO DOWN PAYMENT. $80 for 36 Mths.

ENSIGN Chrysler Plymouth Ltd.
DEALER LIC. D3013
DOWNTOWN YATES AT COOK
386-2411
Open Weekdays Till 9.00

BAD OR GOOD "CREDIT"

We Finance Anyone
NO INTEREST CHARGED
Let us help re-establish your credit. Separated, divorced, single, male or female. No co-signers, instant delivery. Buy and pay same location.

Instant "NO-RED-TAPE" Credit
PALM MOTORS
2936 Douglas at Burnside

PERFECT FAMILY CAR, $800. 1965 Pontiac sedan, V-8 automatic, new tires, interior like new, tested till March '73 must be seen. 384-4777 after 6.

1969 OLDS DELTA 88, 2-DOOR hardtop. 27,000 miles. All power except seats. Radio, comfortron air. Green. Excellent condition. $3,300. 479-2824.

1972 CHEV VEGA GT HATCHback, 2300 cc, 4-speed, 15,000 miles. Just tuned and through Esso Car Clinic. Many options. 478-1134 evens. Ask for Mike.

MUST SELL, OWNER LEAVING country. 1965 Buick wagon, 310, V-8, 3-speed standard, new brakes; $750 or best offer. 1111 Catherine, 5-9 p.m.

WE FINANCE ANYONE '64 Volkswagen $200 down 10 monthly payments, $40. Instant "NO-RED-TAPE" Credit PALM MOTORS LTD. 386-8385

1969 MERCURY MARAUDER X100 2-door hardtop, 429 V-8, one owner, in excellent condition, $2600. 477-1548.

'69 VAUXHALL, NEW BRAKES, clutch, transmission. 34,000 miles, $800. Brentwood Bay Texaco, 652-1713.

OFFERS INVITED ON 1971 Dodge station wagon, A-1 condition, easy terms, Avco, 385-6774.

'69 MONACO, TWO-DOOR HARDtop. Excellent condition, $1,850. 388-9335.

1973 VEGA, ANY REASONABLE offer, 4-speed, tape deck. 658-5651.

1971 DATSUN 510, 4-SPEED, radio. $1600. 479-2288, after 5 p.m.

'68 MUSTANG, GOOD CONDITION, after 5 p.m. 383-7376.

TAKE OVER PAYMENTS ON good repossessed cars. 382-3567.

1971 DATSUN 510. MANY EXtras. $1600. 479-1025.

'66 MUSTANG, 289, AUTOMATIC, radio. 479-7441.

'68 DODGE RT. 440 AUTOMATIC, 375 h.p., offers. 479-3195.

1965 VW VAN, 1500, NO RUST, 385-8224 before 6 p.m.

'67 BUICK SUPER, LOW MILEage, immaculate condition. 477-6588.

'71 MAZDA 616, AUTOMATIC, radio, best offer. 478-6142 after 6.

METROPOLITAN COUPE. $150. 386-7082.

1961 DODGE, $150. 385-5379.

'66 VAUXHALL VIVA, SPARE parts, asking $350. 383-5138 after 5.

150 CARS FOR SALE

METRO ALFA ROMEO LTD.

72 Fiat 850 GT
72 Maverick 4 door sedan. 6, auto., P.S., radio.
71 Javelin V-8, auto. Full power, must be seen
71 Cutlass Supreme 2 dr. H.T. Full power.
70 Vista Cruiser S.W. Full power.
70 Le Mans S.W. Full power
69 Buick Wildcat 4-dr. Ht. Full power
67 Impala 2-dr. Ht. 327, full power.
67 Ford XL 2-dr. Ht. buckets, full power.
66 Pontiac 4-dr. sdn. V-8, auto. Full power
64 Pontiac 4-dr. sdn. V-8, auto.
64 Studebaker 6, std.

METRO'S Super Lot in SIDNEY

YOUR EXCLUSIVE ALFA ROMEO DEALER

2000 SPIDER
2000 VELOCE GT
2000 BERLINA

ALL IN STOCK!

2360 Beacon Ave.

Drive to Sidney AND SAVE!

656-4311
656-2821

Dealer Licence D 3515

THREE POINT MOTORS

'66 PONTIAC Parisienne 2-door hardtop $1295
'68 KARMANN GHIA convertible $2095
'68 AUSTIN 1100 automatic $1395
'69 VIVA $995
'70 TOYOTA Corona automatic $2495
'70 DATSUN 1600 2-door $1695
'71 MAZDA 1800 4-door $2195

When You Get Around To QUALITY Come Around To

THREE POINT MOTORS LTD.
2620 Government at Hillside
385-6737
DEALER LICENCE D3075

1968 FUTURA 2-DOOR De luxe compact, 6-cylinder, automatic transmission, radio. Why buy a new car? Trades welcome. Capri Motors, 2644 Quadra, 385-3512. Dealer licence D-1394.

66 ACADIAN, TWO DOOR, 69 high performance Z 28 engine, four speed transmission, 4.11 positraction rear end. 382-7017.

'64 FAIRLANE SPORTS COUPE, power steering and brakes, V8 auto., custom wheels, nice shape, $950 or offers. 382-0129 after 8 p.m.

'71 VEGA STATIONWAGON, make an offer, desperate, 652-1831.

'57 FORD WAGON, MECHANICALLY sound, tested, $285. 384-4447.

1959 ZEPHYR, JUST TESTED, $165, or offer. 656-3708.

'57 PREFECT FOR SALE, phone 598-4042.

150 CARS FOR SALE

McCALLUM DATSUN VOLVO

McCALLUM
1101 YATES AT COOK
386-6168

1972 JAVELIN SST, 2-door hardtop. V-8, automatic, power steering, power brakes, radio, console and buckets. A real clean car at $3695

1971 MUSTANG BOSS 351 V-8, 4-speed Hurst Shifter, radio, buckets, 23,000 original miles. Here's a real sleeper. $3395

1971 MAZDA pickup. Packs a lot for a little price $1895

1972 TOYOTA CELICA. As new, fire engine red paint, radial tires $2895

1966 BUICK LE SABRE 2-door hardtop. Metallic green. V-8, automatic, power steering, power brakes, radio. A real nice hardtop. $1395

SEE THE ALL NEW KING HORSE TRAILER!

McCALLUM MOTORS LTD.
1836 ISLAND HIGHWAY
COLWOOD CORNERS
478-5622

DOMESTIC

1973 CHEV. CHEYENNE ¾ ton. 350 V-8, automatic, power steering, power brakes, radio, heavy duty bumper. Equipped with 1973 Vanguard Camper. $8795

73 VOLVO S.W. SAVE!

71 V.W. $2095

73 DATSUN, Silver grey.

73 DATSUN 510, 4 door standard.

70 FORD Supervan V-8, radio, radial ties

1964 FAIRLAINE 500 SP CPE. $1095
67 CHEV S.W. $695
69 DATSUN S.W. $1495
1966 FORD GALAXIE 500 $1095
1972 MAVERICK V-8 $2795
71 DATSUN $1795
62 FALCON 6 Cyl. $95
56 DODGE $95
55 PLYMOUTH $95
61 FALCON Wgn. $95
61 OLDSMOBILE $95

SEE THE ALL NEW KING HORSE TRAILER!

SEE!! Ed Varga or Rene De Bellefuille

BANK RATE FINANCE
ALL CARS TESTED
McCALLUM MOTORS LTD.
Dealer licence D2129
YATES ST. 386-6168 COLWOOD 478-5622

AMC

REG MIDGLEY'S
AMERICAN MOTORS JEEP
736 CLOVERDALE AVE. 385-8756
DEALER LICENCE D1132

GIGANTIC DEMO SALE!

1 ONLY
'73 JAVELIN SST
Yellow, 304, V-8, automatic, power steering, power brakes, AM-FM radio, mag style wheels, raised white Uniroyal wide ovals.
$4690

1 ONLY
'73 JAVELIN AMX
Gleaming white powered by a 360 V-8, automatic, dual power brakes, radio, mag style wheels, wide ovals, Spoiler, etc.
$4690

ALL COVERED BY THE 'BUYER PROTECTION PLAN'

1964 CHEV. SEDAN $595; 1966 Austin $650; 1969 Ford Van V-8 automatic $2250. Mtr. Dir. 3550 VICTORIA JEEP HILLSIDE at ROCK BAY

'57 CHEV. GOOD CONDITION $225 or offers. Call after 6, 383-4833.

1955 CHEVROLET 4-DOOR AUTOMATIC, immaculate, 382-6579.

1970 DATSUN 510 2-DOOR, 4-speed, radio, 388-9463, 6-8:30 p.m.

1960 PONTIAC, V-8 AUTOMATIC, no plates, $75. 592-1073.

150 CARS FOR SALE

HORWOOD MAZDA

FRESH TRADES ON THE FANTASTIC ROTARY

73 Mazda RX3, 4-spd. and radials
72 Mazda P.U.
72 VW Beetle
72 Corolla 1600
72 Datsun 240 Z
71 Toyota Auto.
71 Cortina GT
71 Pinto 4-spd., vinyl top
71 Crown, Auto.
69 Datsun Auto.
69 Pontiac Auto.
69 Epic SL 90
69 VW, mags
69 Austin 1100 A.T.
68 Beaumont convert. V-8,
68 Volvo 144S
68 Mustang GT Fastback, Auto.
68 Skylark Ht.
68 Riviera, air
67 MGB GT
67 Viva, Auto.
67 Chrysler Ht. Immaculate
67 Datsun
66 Caprice Ht.
65 Meteor Wgn.
65 Impala SS Ht.
65 Travelall, 4-wheel drive
62 Falcon S.W. A.T.

HORWOOD MAZDA
385-1451
Johnson and Blanshard

CORTINA CAR CENTRE
Yates at Quadra

64 BEAUMONT Sedan $795

72 PINTO 2-door A.T. $2695

72 TOYOTA Corona 4-dr. $2195

72 TOYOTA Corolla Wgn. A.T. Radio $2195

71 TOYOTA 1200 Automatic $1895

All Sold With 7-DAY MONEY-BACK GUARANTEE

Div. of Peter Pollen Ford Sales
1060 Yates
384-5555
DEALER LICENCE D1188

1968 BUICK RIVIERA, POWER steering, power brakes, new tires. Spotless. $3000. 656-4301.

MECHANICS SPECIAL, '62 VALiant, drive-away, new plates, $175. 592-6541.

1960 PONTIAC, 6 AUTOMATIC, tested, good condition. $300. 598-4755.

'69 CHEV IMPALA, 4-DOOR hardtop, '69 Chev 4-door sedan. Low mileage. 388-6386.

1960 RAMBLER, GOOD RUNNER, tested, needs some work. $200 or nearest offer. 479-3689.

1962 CHEV HARDTOP, GOOD condition, unlicensed, offers, 658-5042 evenings.

FOR SALE, 1966 BEAUMONT V8, automatic, low mileage, excellent condition, $1175. 479-2934.

1964 DODGE WAGON, GOOD condition, power steering and brakes. $495. 592-6267.

SAFETY INSPECTED, 1956 CONsul, good condition, $150 or best offer. 479-6740.

$50, '61 CORVAIR, GOOD RUNning order, but front end damage. 478-6715.

'63 PLYMOUTH 2-DOOR, V8, stick, just tested, good condition. $450 of offers. 478-2968.

1962 VOLKSWAGEN BEETLE IN good running order, $395. 598-3525.

'65 CHEVELLE CONVERTIBLE, 6 automatic, $275. 478-7630 after 5.

150 CARS FOR SALE

Brian Holley

Wants you to make THIS COMPARISON

For $79 Month

You could buy this GOOD USED '71 VW BUG
$79 dn. $79 mo. 36 mos.

OR

This Brand New 73 FIAT 128
$79 dn. $79 mo. 48 mos.

YOUR $79 A MTH. which is what it costs to finance a good used car COULD BE BUYING A NEW FIAT! and this is what YOU GET.

New car warranty
MICHELIN Radial tires
Reclining bucket seats
Carpets.
Disc brakes
Front wheel drive (for incredible stability and traction)
Rack and pinion steering
Rear window defogger
BIG trunk (three times the Bug)

SO WHY BUY USED when you can buy THE WORLD'S BIGGEST SELLING SMALL CAR FIAT

Brian Holley MOTORS LTD.
FIAT VOLVO
3319 Douglas
384-1161
DEALER LICENCE D2785

PLIMLEY
SINCE 1893

FULL SELECTION OF PREMIUM USED CARS

Your British Car Centre
1010 YATES ST.
382-9121
OPEN TILL 9 P.M.
THOMAS PLIMLEY LTD.
DEALER LICENCE D1324

TOPS USED CARS

1966 DODGE Coronet $895
1967 RAMBLER 4-door, 6-automatic $1195
1966 ACADIAN $695
1964 VALIANT 2-door hardtop 6, automatic, low mileage $795

Motor Dealer Licence No. D-2063
1313 QUADRA 385-3721

1962 FAIRLANE 2-DR V-8, stick, dual exhaust, clean car, runs good, tested till 1974. Capri Motors, 2644 Quadra, 385-3512, dealer licence D-1394.

WILL TRADE 1966 CORTINA, 4-door automatic, excellent condition, Immaculate inside and out, for large standard equal value. 592-9738 6 p.m.

VERY CLEAN 1960 PARISIENNE, 4 door, hardtop, rebuilt 409 V8, trans. and rear end. New tires, front end, upholstery. Asking $750. 386-0320.

VW WESTPHALIA CAMPER, 1971, 20,000 miles; tent, radio, and extras. Excellent condition. $3,650. 382-4366.

1969 MUSTANG COBRA JET Mach 1, 428 4-speed, headers, cam, mags, 27,000 miles, $3100. 478-5468 or 384-1619.

1972 VOLKSWAGEN CONVERTible, (red), warranty, 656-1131, ask for Denis.

'62 CHEV STATION WAGON, V-8 automatic, good condition, 382-9484.

'66 IMPALA 2-DOOR HARDTOP, V-8, automatic, low mileage, extra clean, $1095. 385-5854.

1964 BEAUMONT CONVERTIBLE, V-8, automatic, chromies. Phone after 5:30. 384-6884.

1964 VAUXHALL VICTOR, EXcellent mechanical condition. $350, firm. 592-0428.

'69 AUSTIN 1100, STANDARD, 36,000 miles, excellent condition, 656-2890.

1972 DATSUN 1200 FASTBACK with radio, low mileage, after 6, 656-4901.

1940 CHEV. COUPE, NEEDS body and interior work. 283 running. Offers. 592-7218.

'68 TOYOTA LAND CRUISER (Jeep style), 4 wheel drive, $2200 or best offer. 652-2230.

1956 BUICK, IMMACULATE CONdition. Rebuilt motor. $600. 385-0067.

150 CARS FOR SALE

GEM Motor Sales

(1973) LTD.
385-4311

'71 DODGE CORONET 4-DOOR SEDAN, REDUCED $2495
'71 FORD CUSTOM 500 4-DOOR SEDAN WITH AIR $2695
'69 COUGAR 2-DOOR HARDTOP, 3-SPEED ON FLOOR $2195
'69 VW STATION WAGON, AUTOMATIC, REDUCED $1995
'69 FORD FALCON 2-DOOR SEDAN, 6-CYL., AUTOMATIC $1595
'68 DODGE CORONET STATION WAGON, A NICE UNIT $1595
'68 CHEV. IMPALA 4-DOOR HARDTOP, SHARP $1895
'67 DODGE DART 4-DOOR SEDAN, A NICE CAR $1395
'67 FORD GALAXIE 2-DOOR HARDTOP, NOW $1395
'66 COMET CONVERTIBLE $1195
'65 BUICK SKYLARK 2-DOOR HARDTOP, TRIM $1095
'65 DODGE 2-DOOR HARDTOP, COMPARE $995
'64 FORD STATION WAGON $595
'64 OLDS 88 2-DOOR HARDTOP, IN GOOD SHAPE $495
'63 PONTIAC STN. WAGON $450
'60 PONTIAC SEDAN $180

DROP OVER TO VICTORIA WEST AND SAVE!!

480 Esquimalt Rd.
Motor Dealer Licence D-2468

1971 DATSUN, 510, 4 DOOR, radio, rear window defroster, 4 speed, $1,700, before 5 p.m. 382-7374 and ask for Everett.

SOMETHING SPECIAL, '68 EPIC, excellent condition, 10,000 miles. 302, V-8, new tires, power brakes. 384-5958.

151 FOREIGN IMPORT AND SPORTS CARS

1972 FIAT 124 SPORTS SPIDER convertible special, mag wheels, radials, AM-FM radio, very good speakers. Excellent condition. 13,000 miles. $3800. 652-1571.

1957 MGA, TONNEAU, WIRE wheels, new top, needs some work. No rust. $370. Hardtop for Austin Healey 3000, 1964 or newer (winds up windows), $90. 477-5189, 5-7 p.m.

CLASSIC 1951 BENTLEY MKVI Saloon 4½ litre R.R. motor. G. Allan, 22a 626 Wardlaw, Winnipeg, Manitoba.

MUST SELL, 1972 DATSUN, 240Z, mag wheels, Immaculate condition best, offer, will consider trade. 478-4055.

1959 MGA, COMPLETELY REbuilt, very good condition. Hardtop. Tape deck. Tested. 598-2123 or 598-3284.

1957 JAGUAR MARK 7 FOR sale. In good condition, rare collector's item. Offers. Phone between 9 a.m. and 4 p.m. 477-2952.

1960 AUSTIN HEALEY 3000, Cibies, Rollbar. $1300. 388-9476, between 5-9 p.m.

'68 AUSTIN MINI COOPER parts, mechanically excellent, $795. 642-3343.

1971 FIAT 124 SPORTS COUPE, excellent condition, 16,000 miles, $2900. 652-1571.

'72 VOLKSWAGEN SUPER BEEtle, metallic blue, 7,000 miles, extras. 598-1959, 1006 Newport.

ROLL CAGE AND SIDE ASSEMbly, complete frame for Volkswagen. Offers. 388-7041, Bill.

'68 TRIUMPH SPITFIRE MK3, excellent running, body and tires A-1. Must be seen. Dave 478-2750.

BMW BAVARIA, RIVERIA BLUE, 13,000 miles. Excellent condition. 478-7784.

KARMANN GHIA CONVERTible, 1969, 30,000 miles, immaculate. $2100. 386-3020 evens.

1969 MGB 1800, CALL 592-6041 after 6.

1973 DATSUN 240-Z. EXCELLENT condition. 479-4765.

'66 DATSUN SPORT 1600 388-5314

'69 MGB, SELL OR TRADE FOR truck. 384-9587 5-7 p.m.

'67 MGB WITH HARDTOP, offers. 382-2870. 382-8532.

1972 240Z DATSUN, 12,000 MILES, very clean. Evenings 388-9706.

154 TRUCKS AND BUSES

S-A-V-E!!

—BLAZERS
—PICKUPS
—SPORT VANS
—SUBURBANS
—VANS
—CREW CABS

CORNELL
CHEVY TRUCK CENTRE
DEALER LICENCE D3497
3050 DOUGLAS
385-5777

1962 Chev ½ ton in good condition. $495.

1958, 4 passenger school bus $1300. 748-1616 Duncan.

1972 GMC JIMMY, 4-WHEEL drive, V-8 automatic, power brakes, radio, rear seat, excellent condition, 388-6461 days, 385-7970 evenings. No calls past 9:30 p.m.

1965 CHEVY VAN, 6 CYLINDER standard, good shape, consider trade on price of $1,195. Cadboro Bay Service. 477-2102.

TRUCKTOWN 386-1711
Everything in Trucks
On Bay St. below Government St.
2525 Bridge St.

1940 FORD, CHEVY POWered, excellent running condition. ¾ finished. Best offer over $1,000. 592-4641.

1970 DATSUN PICKUP, RADIO, tapp, West Coast mirrors, Heavy duty, 30,000 miles, $1400. 485 Carson Rd., Colwood.

4 X 4 INTERNATIONAL, 1100 series, 6 door window panel. Power take off, V8, 4 speed, $1775. trades or offers. 656-1476.

1966 IHC 4x4 CREW CAB, 1200 series. Also 1968 Buick Wildcat 4 door hardtop. Power equipped. 745-3591.

'54 VOLKSWAGEN PICKUP, needs new motor and body work, offers. 388-9323 anytime.

'59 LANDROVER, SHORT wheel base, good condition. 478-3410.

1970 XLT FORD TRUCK, camper special. 390 motor, 21,000 miles, excellent condition. 382-4506.

1964 MERCURY 850 DUMP, CONverted from logging, new motor. 477-6568.

'63 LAND ROVER, LONG WHEEL base, winch, $1195. 743-9304 after 7 p.m.

'67 SUPER VAN, OFFERS, 382-8532, 382-2870.

1965 MORRIS MINI 850 VAN, good condition, $650. 386-7256.

1964 FORD ECONOLINE, 6, standard. Phone after 4. 477-4097.

1972 FORD PICKUP, CANOPY INcluded, best offer. 478-5186.

'73 DODGE MAXI VAN. 478-7101.

1955 GMC ½-TON WINDOW pangl; $75. 382-7618.

64 FARGO ¾ TON, OFFERS. 4060 Granville Ave.

154 TRUCKS AND BUSES

METRO ALFA ROMEO LTD.

72 Fargo ¾-ton V-8, auto.
72 Ford ¾-ton Van. V-8, auto.
72 Ford F100 Explorer, V-8, P.S., P.B. Radio.
72 Courier P.U. and camper, like new.
72 GMC ¾-ton Suburban, V-8, auto. 4x4, P.S., P.B.
71 Toyota Hilux 4-spd.
71 Ford F250 V-8, auto. P.S., P.B.
69 Ford F100, V-8, auto. Custom.
69 Chev ½-ton V-8, std. Custom canopy.

METRO'S Super Lot in SIDNEY

2360 Beacon Ave.
656-4311
656-2821
Dealer Licence D 3515

Gem Motor Sales

71 DODGE ½-TON HEAVY DUTY V-8, 4-SPEED $2595
70 FORD ECONOLINE 1-TON V-8 STANDARD SHIFT. A GOOD SOLID UNIT. $2495
66 GMC STEPSIDE PICKUP, LONG BOX, 6-CYL. STANDARD. $1095
480 ESQUIMALT RD. 385-4311

NEW 1973 "POWER WAGON"
w 200 4-wheel drive, 8000 GVW — 360 engine, 950x16.5 tires — power brakes — 4-speed trans., aux. fuel tank — Step rear bumper. Front locking hubs. For details call MARSHALL MURRAY NATIONAL MOTORS (VICTORIA) LTD.
819 Yates St. 384-8174
DEALER LICENCE D 567-73

71 CHEV ¾-ton de luxe Long Horn pickup with custom canopy $4795
68 I.H. ½-ton P.U., 4-speed $1695
65 I.H. 1600 2½-ton, 13' dk. $1795
68 I.H. ½-ton P.U. V-8 $1695
LEN BARKLEY INTERNATIONAL LTD.
Dealer's Licence 3992
517 Herald St. 388-5508

Victoria's Best half ton pickup 1968 Dodge 4 new radial tires 32,000 miles Immaculate inside and out chrome rack etc. private sale Jack Batey 592-4751

ATTENTION! 1949 FORD 2-TON, rebuilt motor, new paint job inside and out. Aluminum box, wood lined, have loading ramp, can be used as a stock truck or whatever. This truck must be seen to be appreciated. Can be seen at 981 Goldstream Ave., or phone 479-7683.

69 FORD F 250 RANGER, 3 speed automatic, power steering, power brakes, 10 ply tires, split rims, 360, V8, trans cooler, plus 11' de luxe camper. Will sell separate or as unit. Can be seen at 1636 Morningside Place.

1965 Merc. 700 V-8, 5 and 2 trans., with Polecat digger and auger. For more information call: GORGE ENG TRUCK SALES D.L. 2754
940 Hillside 385-3054

TANDEM DUMP 1966 INTERNAtional, 12 yd. aluminum box, can be seen at Derek's Gulf View Royal Division, Old Island Highway at Helmcken, or phone 479-2649.

TWO — FORD ¾-TON PICKUPS Two vans, two wagoneers 4-wheel drives; Jeep pickup 4-wheel drive, CJ6 with winch. Mtr. Dir. 3550. VICTORIA JEEP HILLSIDE at ROCK BAY

BRAND NEW DATSUN ½-TON pickup, fully equipped. McCALLUM MOTORS LTD. 1101 YATES 386-6168

'64 FORD ECONOLINE, 289, 3 speed, automatic, 4 barrel, custom roof rack, radials, mags, camperized. Best offer. 383-8762.

'68 TOYOTA LAND CRUISER (Jeep style), 4 wheel drive, $2200 or best offer. 652-2230.

1972 VOLKSWAGEN WINDOW Van. Excellent condition, offers. 385-0174.

1949 FORD SHORT WHEEL base, flat deck, 20" duals, 4 speed trans. $225. 479-4765.

'63 GMC ½-TON, 80,000 MILES, must be seen to be appreciated. Offers. 665 Baxter St.

'66 CHEV. ½-TON, BIG BOX. Good condition. $1295. 652-3397.

'65 CHEV STEP VAN, GOOD running gear, $550. 479-2180.

'62 CHEV ½-TON PICKUP, $300 or reasonable offer. 479-1715.

158 TIRES

TRAILER TIRES
480-400x8 — 4 ply tubeless
ONLY $12.95 EACH
D and D TIRE TOWN
1620 BLANSHARD
VICTORIA 382-7283
DUNCAN 746-7191

SE OF 4 METZELER 165X13 RAdials, 652-2510.

160 PARTS, ACCESSORIES

CAR RADIO SALES, ALL MAKES and models. Clearance prices. Burnside Car Radio, 350 Burnside Road East. 385-7379.

WANTED FOR 1960 VAUXHALL front fender, driver's side, 383-0351 after 6 p.m.

1962 MORRIS 1000 CC ENGINE and transmission completely overhauled. $100. Phone 592-3013.

DELUXE 6 VOLT CAR RADIO, speakers, 2 way switch, etc., $35, 592-3986.

THREE 700X14 TIRES, ONE RIM, one 640x15, with rim. VW motor parts. 1213 Walnut.

1959 VOLKSWAGEN MOTOR complete, no starter, also trans axle complete. $200. 642-5467.

WANTED: GOOD DODGE OR Plymouth, flathead 6. Paul, 383-4558.

'57 265 V8 ENGINE, $60 OR BEST offer. 386-7082 after 6 p.m.

METROPOLITAN BODY FOR $100 or best offer. 386-7082 after 6 p.m.

160 PARTS, ACCESSORIES

COMPETITION WEST
SUMMER SUPER SAVERS
Gabriel Hi-lacker air shocks complete with custom hose kit. 1-5 sets, $54.95; 5-10 $49.95; 10-20 $44.95; and 20 sets or more at a spectacular $39.95. Jobbers and service stations stock up on this unbelievable price. All Holley Carbs 25 per cent of U.S. list. Casler Headers by Hooker. Most cars in stock; $89.95 complete. Firestone Grand Nationals $77.87 ea. Exchange. And are you ready for something even trickier than the Cantilever? It'll be here this week. Also many other great discounts on Mr. G.-Juice Boxes, Fireball Cams, G60-14 RWL Belted tires, etc.
We know where it's at.
382-2234 6-10 Weekdays 12-6 Sat.
819-A Broughton St.

OUR NEW LOCATION
2150 Blanshard Street
Your Car's "Heart" is the BATTERY
For a Strong, Sure Start Every Time GET an "ACME"
LOWEST PRICES IN TOWN
Delivered and Installed
FRANCIS BATTERY and TIRES LTD.

WRECKING '67 PONTIAC wagon, 283, power glide, power steering, power rear window. Also cast iron power glide, $20. 283 parts, cheap. Austin engine 6 and 4 speed transmission $20. 478-4877.

RADIATOR REPAIRS, FAST TOP quality repairs at Maurice's Auto Body, 427 Bete St., phone 384-3121. Located behind the Burnside Pay and Save Gas Station.

MARK TEN C.D. IGNITION SYSTEM eliminates 3 out of 4 tune-ups, with dramatic increase in performance. Trans-World Enterprises, 1817 Douglas St. 385-1941.

64 CHEV PARTS—ALL. CARTER 4 barrel, positraction, mystery shifter, special lamps, heavy duty clutch. 382-2004.

4 KEYSTONE CHROME RIMS, $100. 4 American mags, on F70-14, $200. Also 2 BFG radials, $60. Fits Ford or Plymouth. 382-6894.

'58 AUSTIN CAMBRIDGE, INTERIOR burned, good engine, Esquimalt. Free. 382-9333.

TWO E.T. CHEV MAGS ON G70 polyester belted tires. Offers 383-6494.

CENTRE SEAT FOR 1969 VOLKSWAGEN bus. Beige and white, excellent condition. 478-2613.

1300 VOLKSWAGEN MOTOR, good condition. $200 or nearest offer. 382-2326.

WANTED, 1 LEFT FRONT fender, 1 park and headlight assembly for 1965-69 MGB. 477-2704.

'64 DODGE, SLANT 6, PARTS OR whole, large car top carrier, no Sunday calls. 652-1920.

1960 FALCON, $35. PHONE 383-5946 after 5 p.m.

WANTED: 15" SPINNERS OR Ford 15" Chrome reverse. 477-6451.

CAM, ROD AND MAIN BEARings. Cords Piston Rings. 383-0011.

AUSTIN 1100 ENGINE AND NEW parts for sale. 388-9326. after 5.

CHRYSLER 410 GEARS, offers. 383-8286.

162 AUTO REPAIRS, SERVICE AND TOWING

TRANSWILL AUTOMATIC TRANSmission specialists. 384-2851. Rebuilt auto transmission from $69.95. Tune-up from $11.95.

VOLKSWAGEN SPECIALIST Complete repair. 1950 Oak Bay Ave.

SCRAP CARS HAULED, IMMEDIate service. 478-6212.

SCRAP CAR REMOVAL. 386-7316. Reasonable rates.

166 CARS AND TRUCKS WANTED

NEED CASH?
Highest Prices Paid FOR YOUR CAR OR TRUCK
Paid for or Not
DRIVE IN TODAY
2978 Douglas St.
OR CALL
382-9111
GARDEN CITY AUTO
OPEN 9-10

WANTED
$ $ $ for cash $ $ $
TOP DOLLARS FOR "SPORTS CARS"
FOREIGN CARS—COMPACTS
"TRUCKS"
LOW MILEAGE DOMESTIC CARS
FULL CASH OR CASH FOR EQUITY
DE PAPE MOTORS
384-8035
OR DRIVE TO 847 YATES ST.

WANTED
LATE MODEL IMPORT AND DOMESTIC CARS. TOP PRICES FOR YOUR CLEAN USED UNITS. TRADE UP OR DOWN.
DOUGLAS VOLKSWAGEN
PORSCHE-AUDI
388-5466

Top prices paid for your car or truck, paid for or not.
SPEEDWAY VOLKSWAGEN PORSCHE — AUDI.
Both sides of Yates
385-2415

McCALLUM MOTORS WILL PAY top dollar for any make or model car or light duty truck — call today. It pays to look at Yates and Cook.
McCALLUM MOTORS LTD.
386-6168
ALSO
McCALLUM MOTORS COLWOOD CAR LOT
478-5622

C—A—S—H
FOR YOUR CAR
AT
SUBURBAN
PHONE GERRY
386-6131

Good, Clean CARS AND TRUCKS WANTED
Cash in 5 Minutes
— PLIMLEY —
1010 Yates St.

WE NEED CARS
—DESPARATELY—
WILL PAY CASH OR WILL CONSIGN
HIGHEST PRICES PAID
NATIONAL MOTORS
819 Yates
Victoria's most trusted name for 69 years!

HAVE CASH FOR LOW MILEage '68 or '69 Model car with automatic transmission, no dealers. 388-9249.

CARS AND TRUCKS
Top dollar at Gem Motor Sales
480 Esquimalt 385-4311

CASH FOR OLDER CARS. LALdin Motors, 1500 Blanshard. 384-6713, anytime.

CASH FOR YOUR OLD VOLKS wagen, running or not. 658-5501.

VOLKSWAGEN VAN, '69 - '71. 384-2008

166 CARS AND TRUCKS WANTED

CASH OR CONSIGN
ART'S CAR SALES

$700 CASH FOR GOOD USED Volkswagen beetle. 592-6775.

168 CAMPERS, TRAILERS AND MOTOR HOMES

PURVIS FLACK
Trailer Sales Ltd.
FRANCHISE DEALERS FOR THESE RECREATIONAL VEHICLES
SCAMPER
TERRY
TAURUS
BOLER
STARCRAFT
SPORTSCRAFT
AS WELL AS VISTA AND FIBERMOLD TRUCK CAPS AND THE FAMOUS CICLE J HORSE TRAILERS.

IT'S A FACT
You can pick your new R.V. from a selection of more than 30 models PLUS a variety of top quality used trailers and campers.
JUNE CAMPER SPECIAL
Save $100 on every new or used camper on our spacious sales lot.
GOOD NEWS
SPORTSCRAFT have jumped in price but we're absorbing the increase. Our last shipment of the year has arrived and these marvellous hard tops are still priced at $895.
JUST ARRIVED
Another of the popular 73 SCAMPER model 1900 Mini Motor Lodges.
ALSO
The CIRCLE "J" horse trailers, designed with your horse's comfort in mind.
NOW SEE THIS
1969 SCAMPER 24' Motor Home, fully equipped, low mileage, with trailer and Mini Austin Van. $11,100
PURVIS FLACK
SALES and SERVICE
1080 Goldstream
478-8377
Sales Dept. open evenings Mon. thru Fri. Sun. Noon — 6 P.M. Service and Parts 8 A.M. — 5:30 P.M. Mon. thru Sat. Sundays 1 P.M. - 5 P.M.

HORWOOD MAZDA

CENTURION 19' MINI LINER
On duals, V-8, AT., P.S., P.B., Radio, luggage rack and ladder, deluxe bucket seats, 4½ cu. ft. fridge, 4 burner stove with oven and power range hood. Forced air furnace, toilet, shower and demand water system. Completeely self contained. Accommodates 6.
SEE IT TODAY AT
HORWOOD MAZDA
JOHNSON AT BLANSHARD
385-1457

LAYTON SEAGULL WEEK-N-DER CAVEMAN GEMTOPS

'70 TRIPLE "E" MOTOR HOME "CHEV."
Power steering, power brakes, automatic, air conditioning on truck and unit, large fridge, duct heating, shower and toilet, 4-burner stove and oven, awning, with tent, dishes, fire extinguisher.
READY TO GO
Was $12,950 NOW $10,950
MUST GO TO CLOSE ESTATE
PARTS—SERVICE—REPAIRS —RENTALS—
Dominion Motors
Motor Dealers License No. D-2946
Victoria, B.C. 1703 Blanshard
Across from the Hudson's Bay Parking Lot 385-5012

HI - LO — SOMETHING DIFferent in Travel ease. Easy tow—low gas cost. Down to go — up to park. 20' tandem, sleeps 6, self contained, hot-cold water, w-w, roomy, bright. See it. Phone 384-4582.

'72 HARDTOP L120 LIONEL camper trailer. Electric brakes, 8' by 6' scalloped canopy, boat racks, outboard motor mount, furnace propane stove and fridge. $2325. 658-5916.

1958 SCHOOL BUS, 36-40 PASSENger, would convert to beautiful home or camper unit, in excellent condition. Must sell $1300, 748-1616. Duncan.

MUST SELL. FIRST $800 TAKES. 1954 Fargo van, unfinished. Fridge, stove, bed, rebuilt motor and much more. May be seen at 2079 Otter Point Rd., Sooke, between 8 a.m. and 6 p.m.

1958 TOASTMASTER FORD ½-ton van, ideal for camping or travelling, newly rebuilt engine, new clutch, excellent running condition, contains stove, small wardrobe and bed, radio. $900. 383-5083.

10 FOOT CAMPER, FITS THREE-quarter ton truck. Sleeps five adults, icebox, stove, sink, lots of cupboards, asking only $1200, open to offers. 382-2794.

TRAILER, HI-LO, 13', EXcellent condition, stove, propane frig., $1,095. 477-6911, local 727 or 477-5549.

NEW FIBREGLASS CANOPY, fits Datsun, Mazda, Toyota and Courier, $175 or best offer. 385-5277.

DODGE SPORTSMAN CAMPER, '69, top condition, fully equipped, less than ½ original cost of $8500. What offers. 656-2343.

TRUELINE TENT TRAILER IN good condition, sleeps 4. $300. 383-1886.

FOR RENT, 17' TRAVELAIRE, equalizer hitch, electric brakes. 477-5167.

9½ FT. CUSTOM BUILT DELUXE camper. Toilet, fridge, furnace, etc. $2600. 478-2483.

12x54 2-BEDROOM, WALL-TO-wall, new condition throughout, adult court, $8500. 388-6524.

24' SELF-CONTAINED TRAILER, tandem wheels, twin beds. 477-2432.

ENCLOSED TRAILER, AS NEW, sleeps 2 adults. $295. firm. 592-3836.

1972 VW, WESTFALIA, CAMPER. 479-3748 or 479-6386.

TRAILER FOR SALE, SLEEPS six, $200. 478-3819.

8½' CAB OVER CAMPER WITH racks, stove, oven. 384-4237.

168 CAMPERS, TRAILERS AND MOTOR HOMES

EMPRESS Leisureland
2524 Douglas St.
382-7121
After 6
382-5331
SEE OUR OUTDOOR SHOW
7 Days A Week!
MOTOR HOMES
Aquarius
North Star
Citation
Barth
MINI MOTOR HOMES
Citation
Aquarius
Security
TRAVEL TRAILERS
by SOUTH PARK
5TH WHEEL TRAILERS
SECURITY 27'
One with air!
TENT TRAILERS
Parkland Hardtops
TRUCK CAMPERS
SECURITY 8½' to 11'
— AND —
A full selection of GMC light duty trucks from ½ tons to 1 tons on duals.
WE RUN A VERY SIMPLE BUSINESS
(A Division of Empress Pontiac Buick Ltd.)
D.L. 3482

CORNELL
For
WINNEBAGO
No. 1 Recreation Vehicles
SALES — SERVICE — PARTS
CORNELL
CHEV. — OLDS.
3050 DOUGLAS
385-5777

THE CHINOOK
"18 PLUS"
Now Here!
TRULY LUXURIOUS!
THE MOTOR HOME DESIGNED WITH BOTH MEN AND WOMEN IN MIND
BODY, ALL-FIBREGLASS CONSTRUCTION
Come in and Look it over
EXCLUSIVELY AT NATIONAL MOTORS (VICTORIA) LTD.
819 YATES
384-8174
DEALER LICENCE 567-73

SUPERIOR MOTOR HOMES
See the new 20' all steel model now on display at Duncan, just south of the silver bridge on the TC highway.
DOUG MACKENZIE AUTOMOTIVE
Phone 746-6116

1968 SECURITY CAMPER, 8', sleeps 6, 4-burner stove with oven, pressure water system, 110- and 12-volt system, $1000. 384-1687 after 4:30.

GERMAN TABBERT 21 FT. travel trailer, can be pulled by Volvo, Toyota, etc. Deluxe facilities, sleeps 6-8, 2 rooms, side tent, $4900. 748-1938 Duncan.

20' 1961 TANDEM AXLE, GLENdale trailer, excellent condition. Offers considered. Phone 652-2039.

TENT FITS WOODS OR EATONS. 3-bed trailer or alter to your trailer. $75. 478-6462.

FOR SALE: 17' TRAILER, sleeps 6, propane fridge and stove, electric brakes, $1450. 598-5537.

TENT TRAILER FOR RENT, $25 a week. 385-3225.

168 CAMPERS, TRAILERS AND MOTOR HOMES

NEW LOCATION
ENSIGN
Dodge TRUCKS
AND
RECREATION VEHICLE CENTRE
QUADRA at CALEDONIA

NEAR NEW MOTOR HOMES AT Sale Prices

1973 Escapade
20' Motor Home
SLEEPS SIX
3-WAY FRIDGE
3-BURNER STOVE WITH OVEN
SHOWER — TOILET
FURNACE
WALL-TO-WALL CARPET
Built On Dodge M300 on Duals
WITH AUTOMATIC, POWER STEERING, POWER BRAKES. CUSTOM RADIO.
This Low Mileage Unit ONLY
$11,555
SALE PRICE

1973 TRIPLE E
18' Mic Mac
SLEEPS 6
STOVE WITH OVEN
3-WAY FRIDGE
SHOWER — TOILET
FURNACE — WALL TO WALL CARPET — DUAL PROPANE TANKS — POLY-URETHANE UNDERCOAT
Built on Dodge MB300 On Duals
360 V-8, AUTOMATIC, POWER STEERING, POWER BRAKES, CUSTOM RADIO, ROOF RACK, HITCH RETAINER.
This Low-Mileage Unit ONLY
$11,992
SALE PRICE

LOW COST FINANCE UP TO 84 MONTHS

ENSIGN
Chrysler Plymouth Ltd.
DEALER LIC. D3013
TRUCK DIVISION
QUADRA at CALEDONIA
386-2411

OKANAGAN CAMPERS
SALES—RENTALS
Peter Pollen FORD
1060 YATES
384-1144

FENNELL'S TRAILER SUPPLIES
Parts — Propane — Repairs
Profiled Aluminum
We are pleased to announce that we are now dealers for FLEETCRAFT Trailers and Campers.
GALAXIE CAMPERS
SPORTSMAN CANOPIES
Summer Schedule
Open 7 days a week
6459 Pat Bay Hwy. 652-2511

PRICED RIGHT!
A TERRIFIC SELECTION OF CAMPERS, TRAILERS, MOTORHOMES. ALL PRICED TO SELL TODAY!
SPEEDWAY MOTORS
971 Yates St.
385-2415
DEALER LICENCE D2188

SMALL TRAVEL TRAILER, sink, stove, icebox, sleeps 4. $600. 479-5109.

DE LUXE EMPEROR MOtorhome here now. Used trailers. Jackson's, 974 Goldstream. D4989.

FOR RENT, HARDTOP, WINDup tent trailer. 478-1024.

FOR RENT 15' TRAILER. WILL transport. 592-0817.

TWO 8' ALUMINUM CANOPIES, $245 and $315. 478-7101, after 5.

AL'S BOX TRAILERS. 383-8233. 214 Dundas, D3809.

168 CAMPERS, TRAILERS AND MOTOR HOMES

Coastline's
JUNE
MONEY SAVERS

"NEW"
1— 1972 Nomad 26' dbl. bed, 7 cu. ft. 3-way refer, forced air $4995
1— 1973 SKYLARK 19½' fully s-c, one-piece roof, 8 ply tires $4695
1— 1973 SKYLARK 22' s-c with all the luxuries, hard to beat at $4695
1— 1973 PROWLER 18' s-c built to last, new inside and out — our price SOLD

"USED"
1— 16 ft. TRAVELAIRE loaded, fridge, furnace, toilet, 12v, sleeps 5 $1795
1— 22 ft. SHASTA s-c like new $3995
1— 1972 KUSTOM KOACH 21½' with all of the fantastic KK features $4495
1— 15' GOLDEN FALCON, real clean $1295
1— 14' TERRY with furnace $995
1— 17' HOLIDAY, toilet, shower $2595

COASTLINE Trailer Centre
1915 Quadra
388-6021
NOW OPEN
10 A.M. TILL 9 P.M. WEEKDAYS
SUNDAYS 1 P.M.-5 P.M.
"TRY US YOU'LL LIKE US"
Motor Dealer Licence No. D-3579

S. J. PEDEN LTD.

LOOKING FOR A MOTORHOME?
The popular Vanguard 20 ft. Mini-Motorhome is now in stock. Compare VANGUARD quality, decore and price.
You won't be disappointed.
Vanguard Camper Special Continues
Recently the price of Vanguard campers and trailers increased but due to special volume purchase before the price increase we are able to pass on terrific savings.
DON'T DELAY—Drop in and inspect our quality line of Vanguard products, AND SAVE.
VANGUARD
—CAMPERS
—TRAILERS
—5th WHEEL
—MINI MOTORHOME
—TRUCK CANOPIES
SECURITY PUP AND OKANAGAN IMPORT TRUCK CAMPERS.
Camper Rentals
BUILDING
A camper or trailer—Plans, parts, appliances, accessories and all materials in stock at reasonable prices.
NOW OPEN TIL 9 P.M.
THURS. AND FRI. NIGHTS
S. J. PEDEN LTD.
D.L. 1054
2855 Quesnel St.
386-3464

impala CAMPING WORLD SIDNEY
Presents
"TENT TRAILERS"
Apache, Lionel, Otto, Steury, Venture
"FIFTH WHEELS"
Olympus, Splitliner, Carefree
"MOTORHOMES"
Champion, Cabana, Olympus
(Test drive? Yes)
JUST ARRIVED
27' SKIPPY, 5th wheel, dual holding tanks, gourmet oven, radius windows, air conditioning, hitch and wiring and much more—all for
$8,450
NOW OPEN IN SIDNEY
Good Selection
Low Prices
Tent Trailer Rentals
Pat Bay Hwy. 656-5504
7 Days a Week

DOGWOOD TRAILER SALES
PARTS — PROPANE
RENTALS
RANDELL TRAILERS AND CAMPERS. 478-6841
Highway 1 and Millstream Rd.

11' DE LUXE CAMPER, 3 BURNer with oven, propane fridge, toilet, clean as new. Plus '69 Ford F250 pickup. Will sell separate or as unit. Can be seen at 1636 Morningside Place.

TRAILER AWNINGS
Sizes to fit all trailers
$29.95 to $199.00
JEUNE BROS. OF VICTORIA
570 JOHNSON ST. 385-7751

WANTED TO RENT, 18 TO 20-foot fully self-contained trailer for use by mature couple planning vacation in the Gulf Islands from July 27 through August 17. Victoria Press, Box 487.

McCALLUM MOTORS LTD. Buccaneer campers for Datsun, Toyota, and Mazda trucks. Priced from only $1,195. It pays to look at Yates and Cook. McCALLUM MOTORS LTD., 296-6168.

8' CAMPER USED ONLY ONE year. Excellent condition. No sink or stove but space for them. $550 or nearest offer. 656-1485.

1972 SCAMPER TRAILER, 19½' on tandem, like new, fully self-contained, must sell, $3700 firm. 3600 Saanich Road.

FOR RENT, 14 FT. TRAVEL trailer, fully insured, self-contained. Tent trailer for rent or sale. 477-2544; after 5, 382-7006.

CORDALANE CAMPERS
Profiled Aluminum
PARTS AND ACCESSORIES
439-A Burnside, 384-6333

15' GLENDETTE TRAILER, ICE box, stove, sleeps eight, mint condition. Atwood surge brakes, jacks, hose, spare tire. 477-2753.

FOR SALE: CAMPER WITH fridge, stove, and toilet. May be seen at 9755 West Saanich Rd. Interested parties only.

1968 17' ROLITE RETRACTA wall for $1650. Sleeps 5, stove and oven, 3-way fridge, furnace, equalizer hitch. 477-8300.

FOURTEEN-FOOT TRAVEL trailer for rent for the month of August. $35.00 a week. 386-0692.

HARDTOP TENT TRAILER, 3-way Kaplin, sleeps 6, $500 or trade good action piano. 384-6550.

15' TRAILER, PROPANE STOVE and fridge, sleeps 4. $650. 757 Newbury.

1973 VW SAFARI CAMPER, sleeps 4, full head room, propane stove and icebox. 656-4209.

FOR RENT 14' TRAILER sleeps 5, insured, $45 week, after 5 p.m. 478-5097.

1970 VANGUARD 17'6" TRAILER, fully equipped in new condition, 4,000 miles. 112-743-5004.

1972 BOLER FOR RENT, $50 weekly; monthly. Fully equipped and insured. 656-2589, 6 p.m.-7:30.

HOME MADE CAMPER, INSUlated, propane, sleeps 4, $39 Superior.

HARDTOP TENT TRAILER IN mint condition, built-in cooler, complete. $650. 479-6179.

SOFT TOP TENT TRAILER, FOR sale, Offers. 479-6206.

168 CAMPERS, TRAILERS AND MOTOR HOMES

van camper with pop-top. Fully equipped, sleeps 5. 598-1759.

15' TRAILER. VERY GOOD CONdition. Ready to go. $1000. 658-5053.

9'6" 1972 CORDALANE CAMPER. After 5 p.m. 385-3961.

169 MOBILE HOMES AND PARKS

GOLDSTREAM MOBILE HOMES LTD.
12x60 VANGUARD 2 Bed., gold carpet and appliances.
12x60 PARAMOUNT 2 Bed., front kitchen.
12x68 PARAMOUNT 2 Bed., Bay windows, gold carpet and appliances.
12x68 PREMIER Deluxe 2 Bed., sep. dining room, utility Rm.
12x68 MONARCH 3 Bed., Spanish Decor.
24x40 PREMIER Double Wide, 3 Bed., set up in park, Spanish Decor.
12x52 STATESMAN 2 Bed., fully furnished. Deluxe carpets.
Modern park space available with all purchases
2885 Trans-Canada 478-1751
2746 Douglas at Market 386-6311
Dealer Licence No. D-2328

BOB'S TRAILER SALES
HERE AGAIN 16 ft. Holidaires $3075
28 and 20 ft. HOLIDAIRE $3995
As new 21 ft. LANDLINER $3995
Real clean 71 PROWLER 24 ft. $3995
Good used 15 ft. LO LINER MARLETTE and GLENDALE HOMES
386-3623 478-4979

R. W. DAWSON LTD.
3657 Harriet — D-1478
Victoria, B.C.

Happy Valley HOMES LIMITED
Dealers Licence No. D-1837
—CUSTOM ORDER A HOME EXACTLY THE WAY YOU WANT IT.
—RETIREMENT PARK SPECIALISTS.
YES—WE HAVE LOCAL PARK SPACES
2681 Sooke Road
478-8303

WAGON TRAIN
We DON'T like to Sell.
We DO like to Show.
(The Sales will look after themselves)
Drop in for a Coffee and a Peek with Pat, Bonnie and Gil.
We are next door to Family Trading at 731 Goldstream Ave.
1.4 miles from Colwood Corners on Highway 1A
We have over 30 Homes to Show
DIAL 478-7333

TRIANGLE HOMES LTD.
GENERAL, LEADER, PYRAMID, MARINER
17 Years Serving Vancouver Island
TRIANGLE HOMES LTD.
2435 Trans-Canada Hwy.
Victoria. 478-1774
Dealer Licence D-2360

WAGON TRAIN
VICTORIA'S LARGEST DEALER
2515 Government St. 386-3291
731 Goldstream Ave. 478-7333
974 Goldstream Ave. 478-5812
1261 Goldstream Ave. 478-1509
Duncan, B.C. 746-7511
OPEN 9 A.M. TO 9 P.M.
More than 30 homes to choose from. Spaces available at Florence Lake, Spectacle Lake and Mill Bay.
WAGON TRAIN HOMES LTD.

WAGON TRAIN
GOVERNMENT AT BAY
MOBILE HOMES
The REAL Answer to Rising Housing Costs
Over 30 units in stock
Priced from $8,500.00 up.
Easy Financing Available
Call us at 386-3291
or drop in at
GOVERNMENT AT BAY

10 BY 46 CUSTOM DELUXE Mobile Home; 2 bedrooms, air conditioning, large living room, lovely kitchen, gun oil furnace, storm windows and screens, double insulation, beautiful 4 piece full bath. Plenty of closets and drawers, new carpets. Excellent condition, like new. Sacrificing $3,850. Call collect Vancouver, 327-2504 anytime.

12X60 "SAFEWAY" 2-BEDROOM, mobile home, unfurnished, exceptional condition throughout. Situated on a choice lot in "TRI-WAY MOBILE HOME PARK". For information to view phone TOTE-EM TRAILER SALES. 478-1041 or 384-8791.

CRAIGFLOWER
Off Admirals Rd. 3 BR DBL wide Northwest Mobile home, fridge, stove, and W and D all for $15,900. Call: HELEN OLDFIELD 383-3179 or CHRIS GREIG 386-6231. Island Pacific Realty.

REDUCED
24x40 Mobile Home — 3 yrs. old — 3 bedrooms. Pleasant and easy living, located at Pedder Bay. Now asking only $14,900, unfurnished. Tom Breifer or Lee Forbes at Quadra Realty Ltd., 385-1431.

AVAILABLE IMMEDIATELY. CSA approved. 10x50, 2 bedrooms, appliances, brand new gun furnace, $4700 cash, offers considered. Call collect, 753-6154 (Nanaimo).

WEST BAY STATES MOBILE Home Park, South of Parksville. Large view spaces for rent. Cablevision. Close to Marina. Write Box 441 Nanaimo, or call 468-7333 or 248-6191.

60X12' 2-BEDROOM, FURnished. Wall to wall carpet, coloured appliances. Like new. CSA approved, with guarantee, $6000. 112-438-2530.

12 X 60 3-BEDROOM MOBILE home, close to schools and downtown. Set up on lot in trailer park. 11'6"x8'6" addition. With or without furniture. 642-5185.

1971 12X52 MOBILE HOME. FURnished with sundeck and storage shed. Cedar skirted. Excellent condition. $8,150. 478-2425.

MOBILE HOME 50X12', 2-BEDroom, fully furnished, guarantee, like new, with CSA approved. $5000. 254-0728.

FREE LIVING NEAR NANAIMO to couple with mobile home. Responsibility caretake private retreat 658-8880.

MOBILE HOMES WITH PARK spaces available near by. Easily financed. Jackson's 974 Goldstream (1A).

SPANISH DECOR, 3-BEDROOM, 12x60, Canadian built, excellent condition, open to reasonable offers. 478-4865. 266 Atkins Rd.

SHILLINGTON'S MOBILE HOME SALES
1261 Goldstream 478-1509

16' TERRY TRAILER, STOVE, oven, furnace, ice box. Sleeps 5. Electric brakes. $1250. 388-4784.

8X30 — ADULT PARK. NEAR buses. Extra room. Porch. 479-2416.

REX, 10X40, PARTLY FURnished sundeck, extra room, on bus line. 388-6194.

12 X 56 PARKWOOD, 2 BEDrooms, utility room, furnished. Must be moved. 478-8196.

8X30 FT. ON SITE, ADULT park. 479-4405.

178 SUMMER RESORTS

SUMMER VACATION ON BEACH at Cowichan Lake, cottage fully furnished, sleeps 5. Boat included. 385-7337.

SHAWNIGAN LAKEFRONT COTtage $50 per week. 477-6222.

181 TOURIST ACCOMMODATION

OAK BAY NEAR BEACH, SHOPS, golf course, bus at door, comfortable units. Daily rates. 598-4711.

185 CONVALESCENT AND REST HOMES

LOVELY REST HOME IN FAIRfield, government licenced, 2 semi-private rooms main floor, for lady who needs help, tray service, laundry, hairdresser. Very good meals, reasonable rates. 384-1750.

AMBER GLOW REST HOME
Bright, clean single, double rooms. Ladies, men or couples. Good home cooking. 1425 Richardson, below Government House. 385-4561.

PRIVATE OR SEMI-PRIVATE — for elderly active lady or gentleman. Win Bran Rest Home. Where guests are part of the family. Reasonable prices. 383-7422.

SEMI OR PRIVATE, CLOSE TO sea. Elderly active lady or gent. Hobbies encouraged. Outings through summer. 382-9465.

CHARMING ACCOMMODATION Ladies. No stairs. Nutritious meals. Kindly attention. 384-0693.

ELDERLY PEOPLE. PRIVATE room and bath. Ground floor. Trays. 479-8041.

VACANCY FOR LADY, TRAY service, buzzer system, reasonable. 382-7406.

LOVING CARE FOR MOTHER or father. Call Mrs. Mack, 383-9315. Fairfield Rest Home.

190 ROOM AND BOARD

KIWANIS VILLA
Board and room for elderly citizens. Comfortable surroundings. Relaxed and homey atmosphere. Phone 383-3460 between 9 and 12 noon; and 1 and 3 p.m.

GRANT PLACE — RETIREMENT LODGE
998 Humboldt 384-8631
Where good food and care is of the utmost importance. 24 hr. staff.

ROOM AND BOARD FOR ELderly lady or gentleman. New 3-bedroom home. No children. All found. 388-5314.

CRAIGMYLE. EXCELLENT food and accommodation. TV lounge, friendly atmosphere. 386-6903.

ROOM AND BOARD TO RESPONsible person. Sea view room and private entrance. Near bus. 382-1209.

ROOM AND BOARD FOR TWO in Dutch Christian home, near Simpsons-Sears. 592-1972.

ROOM AND BOARD, GIRLS only. 385-4367 after 5 p.m.

SINGLE ROOM, GOOD BOARD Fairfield. 388-7747.

GOOD FOOD; LARGE ROOM, with sea view. Single. 598-1241.

LARGE ROOM, SHARING OR single, close to bus, 382-3368.

ROOM AND BOARD FOR WORKing men. Close in. 388-4550.

191 ROOM AND BOARD WANTED

WANTED ROOM AND BOARD for elderly lady with English widow in apartment on Douglas Street near park. Victoria Press Box 536.

193 ROOMS TO RENT

WANTED IN EXCHANGE FOR single self-contained room and cooking facilities, someone to answer telephone 3 evenings a week from 9:30 p.m. till 8 a.m. and one evening a week between 5 p.m. and 7 p.m. Every other weekend free. Mature woman preferred. Phone between 9 a.m. and 5 p.m. 383-3031.

TOURIST ROOMS
Single $4 and up daily
Also weekly prices
In Beautiful historic Rocabella
777 Blanshard 385-9030
Sorry, no reservations

RESIDENTIAL HOTEL DOWNtown, $15 week; $40 month up. Laundry, parking, kitchen facilities. 921 Pandora.

LOW PRICED DOWNTOWN housekeeping rooms. Oxford Hotel, 777 Fort Street, 384-5751.

CLEAN SLEEPING ROOM, working man only, $12 weekly. 383-7919.

SLEEPING ROOM FOR RENT, Esquimalt. 382-5275. Male only.

194 ROOMS WANTED

TEACHER NEEDS QUIET ROOM (no meals), near UVic. July 2-13. 299-7302 evenings. 8206 Braeside Dr., Burnaby 2.

197 HOUSEKEEPING ROOMS TO RENT

BRIGHT FULLY FURNISHED, all utilities and linen supplied, close in, Central Park area, cablevision, working or student lady. 385-2354.

FAIRFIELD, BY PARK, BUS, stores, clean room own kitchenette and fridge. June 15, quiet lady only. 385-5392, 383-5903.

CLEAN, FURNISHED HOUSEkeeping room, 2311 Dowler Pl. 383-6675. Working person or pensioner.

FURNISHED ROOM TO RENT preferably retired or working man, near bus, stores, hospital. Apply 607 Cook Street or 382-2662.

AVAILABLE IMMEDIATELY Oak Bay. Bright airy room, suitable for student. $65. 598-4971, evenings.

WANTED WORKING GIRL, 25 TO 30 to share 2 bedroom apartment with same. $90. Pool, etc. 384-0817 after 6 p.m.

TWO HOUSEKEEPING ROOMS, walking distance to town, one furnished, $55, one unfurnished, $40. Ladies only. 479-1102.

CLOSE TO TOWN. BRIGHT BEDroom, utilities included, $55. Available now. 2319 Wark Street. 382-5521.

AVAILABLE IMMEDIATELY IN James Bay, furnished room, $65 per month. 383-3042.

CLEAN, BRIGHT FURNISHED room, frig, bus, shop, park, sea, 383-9794.

CLEAN ATTRACTIVE ROOM, short walk to town, linen supplied $50. 1010 Linden.

JUBILEE AREA, PRIVATE ENtrance. Fridge, stove, cablevision. $60. 592-1073.

FAIRFIELD, LARGE HOUSEkeeping room, $15 week, 163 Wellington Street, evenings.

CLEAN, BRIGHT FURNISHED room, frig, bus, shop, park, sea, 383-9794.

LARGE FURNISHED HOUSEkeeping room, close in for quiet pensioner, gentleman, $30. 382-4946.

FURNISHED ROOM FOR GENtleman, $50, utilities included. 127 Menzies. 478-3649.

LARGE BRIGHT HOUSEKEEPing room, pensioner preferred. 382-7634.

CLEAN ROOM EVERYTHING supplied, gentleman, $60. 2310 Wark St.

NEAR FORT — COOK: FRIDGE, stove, sink. Free parking, cablevision. 384-5920.

FURNISHED ROOM, ALL UTILIties supplied, 10 minute walk to town. 388-9211.

HOUSEKEEPING ROOM. ALL found, Jubilee area. $55 monthly, lady only. 2506 Victor St. 385-1881.

QUIET, SMALL ROOM, SHARE kitchen with one other. $40. Fort near Linden. 383-6926.

$68, LIGHT HOUSEKEEPING, close in, bus, gent over 23. 383-7447.

FULLY FURNISHED ROOM — Linen, etc. supplied. 1515 Vining St., or 383-0278, 384-9440.

RITZ HOTEL
710 Fort St. 383-1021

LIGHT HOUSEKEEPING, FAIRfield. Fridge, hot plate. 384-2949.

3-ROOM UNIT, UTILITIES, garage, working person. 388-4858.

$60 FURNISHED, CLOSE TO VICtoria General. 382-7536.

NICE ROOM, YATES-FERNWOOD area, phone after 5 p.m. 385-2624.

199 HOUSEKEEPING ROOMS WANTED

WANTED HOUSEKEEPING room Burnside area or near interurban campus. 386-6814.

200 APARTMENTS TO RENT UNFURNISHED

RIDGE APTS. 2120 RIDGE ROAD. Very attractive 1-bedroom suite with carpets, drapes, cablevision, etc. $126. Babies welcome. To view call Mr. Krieger, 385-6301.

LARGE BRIGHT BACHELOR suite, walking distance to town, newly decorated, suit lady. $105. 382-1051.

200 APARTMENTS TO RENT UNFURNISHED

Montreal Trust
1065 FORT 386-2111

THE WESTBAY
531 Westbay
NEW
LUXURY WATERFRONT APARTMENTS
Quiet waterfront location. Large spacious apartments with sweeping views of the harbour area, swimming pool, sauna, ample parking, sorry no children or pets.
BACH. $125
1 BR. from $140
2 BR. from $180
3 BR. from $315

ROYAL ARCADIA
866 Craigflower
New
Opening Soon
This new building conveniently situated for transportation and shopping features an indoor swimming pool and sauna to complement its spacious and well appointed apartments.
1 BR from $145.00
2 BR from $185.00
3 BR from $225.00

ELLERY HOUSE
831 Ellery Street
New 2 BR family units featuring separate entrances, storage room in each unit, wall-to-wall carpeting, drapes, etc.
from $159.00

LORD MICHIGAN
235 Michigan Street
New building with large modern suites in a quiet convenient location. 2-door fridges, sauna and therapeutic pool, shag carpeting, etc. Sorry, no children or pets.
1 BR. $143
2 BR. $174
Resident Manager 385-2520

FORT ELFORD
1410 Elford St.
Quiet modern block conveniently located for transportation and shopping. No extras, light, power, cablevision and parking all included in rents.
Bach $110.00
1 BR $145.00
Resident Manager 385-8228

BRIERWOOD MANOR
465 Niagara Street
Modern new building with spacious suites, shag carpeting, 2-door fridges and many other features. Sorry, no children or pets.
1 BR $130.00
Resident Manager 388-9812

HARRISON HOUSE
1417 Harrison Street
Ideal central location close to all transportation and shopping on quiet street between Pandora and Yates. Sorry, no children or pets.
1 BR $133.00
Resident Manager 383-5733

LEELA HEIGHTS
1527 FORT STREET
Located at a popular Oak Bay Junction for good transportation and shopping. Excellent rental value — a child under 2 welcome.
1 BR $125.00
Resident Manager 384-7981

BROWN BROS ON BLANSHARD
385-8771 ANYTIME
TWO-BEDROOM SUITES
$155—LUXOR MANOR, 1050 Richardson St. H.W. floors. July 1, 1973.
$163—ROCKMEARE MANOR, 1144 Rockland Ave. W-W carpet. July 1, 1973.
$180—MAYDORF APTS., 3905 Quadra St. W.W. carpets. Vacant. Sauna and whirlpool included.
$150—ROYAL COMMODORE, 715 Vancouver St., H.W. floors. Vacant.
$135—2624 QUADRA ST., H.W. floors. Vacant.
$140—REGENCY APTS., 1975 Lee Ave., H.W. Floors, June 1, '73.
$165—WELLINGTON MANOR, 1670 Fort St., H.W. floors, June 1, '73.
$165—DON QUADRA APTS., 3244 Quadra St., w.w. carpets. Vacant.
$180—PANDORA VILLA, 1130 Pandora Ave., w.w. carpets. June 1, '73.
"SORRY, NO C

200 APARTMENTS TO RENT UNFURNISHED

NOW RENTING
HOLLYVIEW ARMS
1180 VIEW ST.

FEATURING
Cablevision
Wall-to-wall carpets
Controlled entrance
Quiet location, walking distance to town.

ONE-BEDROOM SUITES
FROM $135

Call our office to view
BROWN BROS.
ON BLANSHARD
385-8771 Anytime!

CALINA APTS.
1750 CHAMBERS ST.

Lovely shag carpets, extra large suites, controlled entrance. Walking distance to town. 1 B.R. from $140. Avail. immed. To view, call

BROWN BROS.
ON BLANSHARD
385-8771 (anytime)

OLYMPICS COURT
827 Selkirk St.

ALL UTILITIES SUPPLIED.
FREE PARKING.
ENTRANCES ALL PRIVATE.
BALCONIES EACH SUITE
ONE BEDROOM SUITES $142.00.

RESIDENT MANAGER
382-5586

Ker and Stephenson Limited
385-3411

CASA MONTEGO APT.
1035 Pendergast St.
Res. Man. 382-6850
1 bedroom suite, $132-$140

MONTE CARLO APT.
1030 Pendergast St.
Res. Man. 383-9076
1 Bedroom suite, $140
2 bedroom suite, $180
Modern building, desirable Fairfield location. Beacon Hill Park, sea, shopping and bus.
G. and O. Holdings, 598-1624

DUNSMUIR HOUSE
831 DUNSMUIR ROAD
(Off Esquimalt Road)
—Ocean and Harbor View
—Quiet Seclusion
—Terraced Garden Setting
—1 and 2-bedroom suites
—Penthouses
—Some open Fireplaces
GROUND AND TOP FLOORS
Adults Only — No Pets
Resident Manager, 388-4943

WESTCHESTER
APARTMENTS
1407 Fort Street

One Bedroom Suite Available, $110.00

RESIDENT CARETAKER
386-3075

Ker and Stephenson Limited
385-3411

"OAK BAY"
"VILLAGE"
LARGE BRIGHT One-bedroom suite, top floor. Pleasant outlook, well kept condominium building. Lease if desired. $155 per month. Call 592-2407
WHYTE AND GOWER
OAK BAY PROPERTIES LTD.
2227 OAK BAY AVE.

ST. MARGARET'S
1830 FERN ST.
1 bedrm. apts., avail. June 1st, from $145.
Heated pool—game room—cablevision—carpets and drapes. Adults only. No pets.
Call Res. Mgr. 385-0201.
Tudor Estates
2030 Douglas
382-2721

HERITAGE HOUSE
520 Rithet
Modern bachelor, 1 and 2 bedroom suites. Ocean view. No pets. For more information call resident manager 383-1733 or 388-7337.

MADRONA MANOR
1955 ASHGROVE
Near Jubilee Hospital, quiet side street, close to bus and shopping. Spacious modern suites, all conveniences. Cablevision, controlled entrance.
1-Bedroom, $130—July 1
1-Bedroom, $140—Aug. 1
Sorry, no pets
Resident Manager 385-2601

NEWTON GARDEN VILLAGE
1738 Newton Street
Near Jubilee Hospital and Simpsons-Sears. Indoor swimming pool, large 2 and 3-bedroom Apts. Children welcome. $160-$185. Heat, appliances, cablevision and drapes included. NO PETS. July 15 or August 1. 592-7869.

PARKSIDE PLACE
Immediate possession. Modern 2-bedroom apartment. Self contained, laundry room. Includes all appliances. 10 minutes from downtown. Swimming pool. Balcony. Soundproof. Couples only. No pets. Only two left from $165. Call 386-0070.

ELMWOOD TERRACE
1399 Stanley. Deluxe 1-bedroom, 2-bedroom. Sauna, recreation room, elevator, walking distance to centre of city. Wall-to-wall carpet, cablevision, controlled entrance, no deposits. Adults only. 384-1780.

DELUXE LARGE NEW 3 BEDroom suite, 2 bathrooms, balcony, wall to wall carpeting, drapes, cablevision. Free washing facilities. Carport. Walking distance to town. Ideal for 3 adults. $235 per month. 383-7669.

COLONY PARK MANOR
1680 Poplar
1-bedroom suite, $150
Available July 1
Sauna, swimming, pool and recreation.
477-1711

ROSEHILL MANOR
386-3048
1-bedroom apartment, good location, wall-to-wall carpets, cablevision, heat, $130. Bachelor apartment, wall-to-wall, cablevision, heat, $115. 904 Hillside.

JUBILEE HOSPITAL
$114. One bedroom suite in modern block overlooking the hospital grounds. June 1st.
592-2101 592-7734
PEMBERTON, HOLMES LTD.
384-8126

409 QUEBEC STREET
Near Parliament buildings, 1-bedroom suite, all amenities, cablevision, etc. Available July 1st. $130. Apply suite No. 10 or 386-7306 for viewing.

LOVELY NEW APARTMENT
Spacious 1 and 2 bedrooms.
45 Boyd. ½ block to Dallas Rd.
VERY REASONABLE RENT
383-8746 ABACO REALTY 385-0611

SHORELINE APARTMENTS
105 Island Highway
2-bedroom suite, $130, including carport, cablevision. Mature adults only. No pets. 479-6761.

HILLSIDE NEAR QUADRA, SPAcious 1-bedroom suite, self-contained. Regular 4-plex, includes stove, fridge, cable and storage. $125 per month. Phone 386-7147.

ROYAL BEACH COURT
628 DALLAS RD.
2 Available now
2 Available July 1
384-2629

GROUND FLOOR, PARTIALLY furnished suite. Fairfield area July 15. Mature single lady only. $87.50. 477-3238 or 477-5629.

$130, BRIGHT SPACIOUS 2-BEDroom, handy to town, laundry, suit quiet, mature, only. 477-2833, 383-5761.

1 BEDROOM APARTMENT, $120 per month, water and parking included. For viewing appointment phone 386-1082.

VIEW ROYAL APTS. $80 BACHElor. Cablevision, heat, etc. Included. Quiet adult block on bus route. 479-6391.

1-BEDROOM SUITE, $138, 2-BEDroom suite, $170, close to shopping, sea and park, available July 1. 382-8096.

BACHELOR SUITE FOR RENT, $95. 425 Wilson St. Vic West. 385-0877.

2-BEDROOM BASEMENT SUITE, fireplace, heat and light, on bus. 479-1517.

JULY 1, TOP FLOOR SMALL suite, quiet lady. $95. 384-8278, 382-9470, 1270 Yates St.

BACHELOR SUITE. PRIVATE entrance. Waterfront, lovely view, near city. $125 inclusive. 385-2600.

200 APARTMENTS TO RENT UNFURNISHED

SEAGATE
707 ESQUIMALT ROAD

ON VICTORIA'S HARBOR WATERFRONT WITH VIEWS OF HARBOR, OCEAN AND OLYMPIC MOUNTAINS

WITH VERY LARGE INDOOR HEATED SWIMMING POOL AND HYDROTHERAPY POOL

ALL PARKING IS INDOORS AND OUT OF SIGHT

ALL SUITES HAVE LUXURIOUS LONG SHAG CARPETING THROUGHOUT

MATURE ADULTS ONLY
NO PETS

ONE-BEDROOM SUITES
$149 - $158

CHOICE 2-BEDROOM SUITES
FROM $185
RESIDENT MANAGER 383-1731
DIAMOND DEVELOPMENTS

THE SHALAMAR
2644 PRIOR ST.
(Just off Hillside)
BRAND NEW 60 SUITES

—1-Bedrooms from $130.
—No 2 beds left.
&
—Controlled entrance
—Balconies
—Views
—Cablevision
—New appliances
—Carpeting and drapes

—Close to town and transportation
ADULTS ONLY, NO PETS

CALL 388-6930 TO VIEW, OR SEE RESIDENT MGR. AT THE SITE — 2644 PRIOR STREET.

TUDOR ESTATES
2030 DOUGLAS
382-2721

OPENING
JULY 1st
VILLA
WEST APTS.
788 Dominion Road
(Children Considered)
FROM $129.00
Large one-bedroom suites, wall-to-wall carpets.
FROM $168.00
Two-Bedroom Suites
P. R. BROWN AND SONS LIMITED
782 Fort Street. Phone 385-3435

SHANGRI-LA-
840 Craigflower
50 PER CENT OF RENT
May be Applied to Purchase
Washer, dryer, fridge, stove included in each LUXURY UNIT. Near schools, parks and bus at door. Rent $212.
MANAGER 383-4568
L. J. Developments Ltd.

NOW RENTING
LORD STANLEY MANOR
1350 STANLEY
DELUXE SUITES QUIETLY LOCATED AMONGST THE OAKS BETWEEN FORT AND PANDORA FEATURING:
—W.W. carpeting
—Colored appliances
—Cablevision
—Views
—Sauna — recreation room
—Large patios and sundecks
—Superior soundproofing
—A step to buses and parks
—1-bedroom from $145
—Adults only. No pets.
FOR INFORMATION CALL
384-8264

THE CHATELAINE
1435 ELFORD
(Between Fort-Pandora)
Available July 1, a nice 1-bedroom apt. renting for only $132. Adults only. No pets. Contact Res. Mgr. 383-6809.

TUDOR ESTATES
2030 DOUGLAS
382-2721

PARKSIDE PLACE
IMMEDIATE POSSESSION
2 large bedrooms.
Self-contained laundry room.
10 Minutes from city centre.
Shopping centre nearby.
Large swimming pool.
All appliances — Balconies.
Rent from $160 including heat, water and cablevision.

Call Nacel Properties Ltd.
386-0070 — 24 Hours

FORT ST. — WALKING DISTance to town — 1-BR apt. on ground floor avail. July 1. No chdn. and no pets. $115 per mo.
PEARSON APTS. — 1327 Fort St. —Modern 1-BR apt. avail. July 1. No chdn. and no pets. $127 per mo.
COOK NEAR NORTH PARK — Bachelor ste. avail July 1. $65 per mo.
BOORMAN INVESTMENT CO. LTD.
1111 Government St. 386-9212

CAIRN VILLA
Beautiful parklike setting, all modern conveniences. 1 and 2-bedroom suites situated at Lampson and Old Esquimalt Rd. at Highrock Cairn Park. Mature child welcome. For further information, call manageress, Mrs. Wood, 383-3239 or 598-8764.

Nottingham Court
1635 Cook Street
NEW DELUXE APARTMENT
Now renting—1 and 2-bedroom suites. Constructed to C.M.H.C. standards. Includes recreation room and workshop areas. Adults only. Resident Manager, 388-9251.

1 BEDROOM SUITE, AVAILABLE 1st July, close to downtown, shopping, ideal for middleaged or retired lady, $90, heat and hot water included, 1026 Johnson St. Weekdays after 4, weekends anytime.

CARLYLE APTS.
230 Oswego, 592-9516
1 bedroom suites $130
Cablevision, drapes, intercom, balconies, etc. Parliament Bldgs. area. Adults. No pets.

OAKLANDS MANOR
& Hillside and Cedar Hill Rd.
Elevator — Balconies — Cable TV. De luxe 1-bdrm. suites from $130. Res. Manager, 383-4808 or 386-0266.

TWO 1-BEDROOM SUITES IN modern apartment building on Cook near Bay, available June 15 and July 1, $120 per month, adults only. 592-4389 or 592-4741.

BRIGHT 1 BEDROOM SUITE, ST. Patricks Street, hardwood floors, close to Beach Drive and stores. Adults only. 592-7025.

OLYMPIC VIEW
1160 ESQUIMALT RD.
SORRY, NO VACANCY
Resident Manager, 384-9121

BACHELOR SUITE NEAR OAK Bay Junction. Available immediately, $95. Free Laundry. Rithet Agencies Limited, 383-4251.

TIDELINE APTS.
1470 Dallas
SORRY, NO VACANCIES
Resident Manager, 382-5851

PRINCESS LOUISE APTS.
310 Roberts Street. 1 and 2-bedroom suites. Available immediately. 386-7455.

2-BEDROOM SUITE IN FOURplex, fireplace, attached carport, 1659 Cedar, July 1, $175 month, no children, small pet O.K. 477-1980.

1 BEDROOM, $130. 2 BEDROOMS, $145. Heat, water, cablevision and laundry facilities supplied. 384-8724.

BEAUTIFUL ROCKLAND AVE. 1 bedroom, $125. Sunny, quiet, cable TV, 386-0981.

200 APARTMENTS TO RENT UNFURNISHED

Park Pacific

NOW RENTING
BRAND NEW
THE SEAPORT APTS.
200 DALLAS RD.
156 large, finely appointed suites located on the waterfront at Victoria's gateway to the Pacific across from the breakwater.
— All suites in wall-to-wall.
— Large enclosed swimming pool.
— Two billiard tables, workshop.
— Hydrotherapy pool and sauna.
— Best soundproofing in Victoria.
— Frost free fridges in 2 BRs.
—Clean refreshing ocean air.
Don't be satisfied with only views, live where it's happening; be part of the world at "The Seaport".
BACHELOR from $132.
ONE BEDROOM from $144.
TWO BEDROOMS from $235.
No children or pets please.
For further information call:
Mr. R. Bowlby — 383-2225
or open to view anytime.

BROOKSIDE MANOR
Park outlook, quiet location close to Jubilee area. Large de luxe suites.
—Hydrotherapy pool and sauna.
—Exercise room.
—Billiard room, games room.
—Hobby room, workshop.
—Covered parking, 2 elevators.
—Excellent soundproofing.
All suites contain shag carpeting and luxury appointments. For further information call:
TWO BEDROOMS $198
Mr. and Mrs. J. T. Harper
592-1112

AQUARIUS APARTMENTS
Park, Ocean and Mountain Views. Close to waterfront and town. Large deluxe suites.
—Hydrotherapy pool and sauna.
—Billiard and games room.
—Hobby room, workshop.
—Covered parking, 2 elevators.
—Excellent sound proofing, double wall insulation, concrete floors.
BACHELOR, July 1st. $118
2 BEDROOM, Immediately $190
1 BEDROOM, DEN, July 1st. $159
1 BEDROOM, July 1st. $142
—Courteous resident manager.
All suites contain shag carpeting and luxury appointments.
Mr. and Mrs. G. Page.
384-1316, No. 415-215 Oswego.

OAK BAY
WINCHESTER COURT
CLOSE TO UNIVERSITY. BUS ROUTES, SHOPPING AND RECREATION AREAS.
"Beautiful Courtyard entrance"
—92 deluxe extra spacious suites
—Concrete floors, double walls
—Quality wall-to-wall carpeting
—Rec. Room with Billiard and Bridge Tables
—Sauna Room — Workshop
—Walnut Kitchen cabinets
—Feature wall, china shelves
—Colored appliances
—Cushion floor kitchen and bath
—Generous living areas
—All suites include heat, cablevision, drapes, storage, parking
—Courteous resident managers
ONE BEDROOM $140
Call Mr. and Mrs. N. Demmons
120-1063 Foul Bay Rd., 592-4653

THE DEVON OAKS
1066 FOUL BAY ROAD
Quiet desirable location, close to shopping, bus routes, Jubilee, Oak Bay and leisure areas.
BACHELOR, July 1st $120
Mr. and Mrs. R. Mabee
592-3680

For further information call:
Mr. and Mrs. R. McIndoe
No. 221 — 1900 Mayfair Dr.
598-3821

"THE OAK BAY MALL"
2025 OAK BAY AVE.
Centrally located to bus, shopping centres, UVic, Jubilee and leisure areas. Luxury apartment with bright de luxe suites.
—All suites include heat, cablevision, drapes, storage, parking.
2 BEDROOM, July 1st. $182
Mr. and Mrs. B. D. Hadlow
Suite 303—592-1469

For details and transportation to view all above suites, call
Mr. R. Bowlby, Prop. Mgr.
598-7121

1660 FORT ST.
KING ARTHUR APTS.
Spacious well-maintained suites
WxW
Near Jubilee
1-Bedroom $125
Resident Caretaker, 384-8544

1791 ROCKLAND AVE.
ROCKLAND HEIGHTS
On transportation. Balconies. Washing facilities each floor.
1-bedroom, $145
Resident Caretaker, 388-6349

1678 FORT ST.
ROYAL SOVEREIGN APTS.
FEATURING SAUNA BATH AND ROOFTOP LOUNGE, WxW
(Transportation available)
1 Bedroom, $130
Resident Caretaker, 382-3396

467 LAMPSON ST.
PRINCESS CHARLOTTE SWIMMING POOL
SMALL PETS ALLOWED
2-Bedroom, $160
Resident Caretaker, 388-6809

2150 CADBORO BAY RD.
DAYMER APTS.
Close to shops, Jubilee Hospital. On bus line. Heat and cablevision included.
1-bedroom, $120
Contact Ste. 36, 592-1105

1235 BALMORAL ST.
SPRINGRIDGE APTS.
Spacious, spotless suites
Wall-to-wall, cablevision
Bachelor, $106
Contact Suite 101, Eves. 382-1742

A. BERNARD and CO. LTD.
655 Fort 384-9335

BROWN BROS. ON BLANSHARD
385-8771 ANYTIME

BACHELOR SUITES

$115—MAYDORF APTS. 3905 Quadra St., w-w carpets, June 1.

$113—GRAHAM HOUSE, 1110 Queens, w-w carpets. June 1.

$110—GREENLEAVES, 3523 Wark St., w-w carpets. June 1.

Free transportation available
9 to 4 weekdays!
BROWN BROS.
ON BLANSHARD
385-8771 (anytime)

RENT NOW
YORK MANOR
121 RENDALL

Deluxe suites
Wall-to-wall carpeting
Colored appliances
Elevator
Therapeutic Pool
Free off-street parking
Includes heat, water and cablevision

Bachelor suites from $114
One-Bedroom suites from $132
RESIDENT MANAGER
BROWN BROS.
ON BLANSHARD
385-8771 (ANYTIME)

LORD AND LADY ESSEX
240-270 Simcoe Street
Some choice 2 bedroom suites still available in new apartment block from $170.
1 bedroom from $142. Controlled entrance, cablevision, wall to wall carpet, games room etc., Sorry no children or pets.
Contact resident manager, No. 201-240 Simcoe or Phone 388-6920.

CHRISTIE POINT APTS.
PORTAGE INLET
Available July 1st.
We offer you waterfront views, 15½ acres secluded surroundings no through traffic, playgrounds, workshop, boat dock, outdoor heated pool. Quiet married couples preferred, available now at $155 adult only 2 bedroms elm block, secluded.
Available July 1, $150, 2 bedrooms suitable for family, one child.
2931 Craigowan Rd.
NO PETS

MARIFIELD PARK
562-6 Simcoe Street
Large beautifully decorated 1 bedroom apartment with sunken bath, 12x19 bedroom, plus wall to wall carpets, double locks on door, adults only, no pets. $135. Resident Manager, 383-7628.
Goward Developments Ltd.

200 APARTMENTS TO RENT UNFURNISHED

BROWN BROS. ON BLANSHARD
385-8771 ANYTIME

ONE-BEDROOM SUITES

$130—ROSEWOOD APT., 2558 Quadra Ave. H.W. Floors. Vacant.

$130—ROSEBANK MANOR, 3954 Cedar Hill Rd., w.w. carpet. Therapy pool and sauna. Vacant.

$135—WOODRIDGE MANOR, 2230 Cadboro Bay Rd., w.w. carpet. July 1, 1973.

$ 95—ALKAZAR MANSIONS, 1206 Fairfield Rd. H.W. Floors. Older couple only. Vacant.

$135—HARBOUR VIEW MANOR, 925 Esquimalt Rd. W.W. carpet. June 15, 1973.

$142—HIGHLANDER APTS., 2151 Haultain St. H.W. Floors. Vacant.

$120—WALLMERE APTS., 2180 Haultain St., H.W. floors. Vacant.

$140—NELSON LODGE, 1337 Saunders St., w.w. carpets. July 1, '73.

$125—LONDON FLATS, 1321 Broad St., w.w. carpets. Vacant.

$135—GRAHAM HOUSE, 1110 Queens Ave., w.w. carpets. Vacant.

$135—REGENCY APTS., 1975 Lee Ave. H.W. floors. Vacant.

$140—PANDORA VILLA, 1130 Pandora Ave., H.W. floors. Vacant.

$125—933 ST. CHARLES ST., H.W floors. Vacant.

$150—MAYDORE APTS., 3905 Quadra St., w.w. carpets. Vacant. Sauna and whirlpool included.

$135—ANTRIM COURT, 2310 Quadra St., w.w. carpets. Vacant.

$135—BARRINGTON MANOR, 2174 Cadboro Bay Rd., w.w. carpet. Vacant.

$140—DON QUADRA APTS., 3244 Quadra St., w.w. carpets. Vacant.

$125—LORD NELSON APTS., 1615 Belmont Ave., H.W. floors. Vacant.

$125—GREENLEAVES, 2523 Wark St., w.w. carpets. Vacant.

$140—ROCKMEARE MANOR, 1144 Rockland Ave., w.w. carpet. Vacant.

Free transportation available
9 to 4 weekdays!
BROWN BROS.
ON BLANSHARD
385-8771 (anytime)

WILTSHIRE APTS.
1323 HARRISON ST.

Very spacious, second floor, 2 bdrm. apt. Separate D.R., lovely hardwood floors, range and fridge. Has fireplace. Adults. Vacant. $150.

BROWN BROS.
ON BLANSHARD
385-8771 (anytime)

BRAND NEW
VALBURN COURT
3150 JUTLAND RD.
Extra large suites with lovely views, shag carpets, drapes, electric kitchens, large walk in closets. Near bus and Mayfair shopping centre.
Large bachelor suites from $125
1-bedroom from $140
Reserve now for June or July occupancy. Call 384-2426.

THE NADEN GATES
519 Sturdee Street
Brand New
Olympic and Ocean View
Wall-to-wall shag carpeting. Superior soundproofing. One Bedroom from $130.
Open to view Sat., June 9 1-4 p.m. or 384-8126, Mr. Downer, 388-3865.
PEMBERTON, HOLMES LTD.

BOWKER MANOR
2233 BOWKER AVE.
Luxury carpeted suites with all modern conveniences on quiet street in Oak Bay. Near bus, shops, and Willows Beach. All utilities.
Bachelor suite, $125
2-bedroom at $190
Call 384-2426 or 382-0356.

MACAULAY MANOR
1007 ESQUIMALT RD.
Attractive bachelor suite. Available July 1. Wall-to-wall carpet, quality appliances. Sauna. Beautiful view with private balcony. Elevator. No children or pets, please.
RESIDENT MANAGER, 384-0877

NOW RENTING
Lady Catherine Apts.
420 Catherine St.
1 bedroom and bachelor units from $115. Rec room and sauna. 386-2763.

BECKLEY MANOR
384-4832
Available — 1 bedroom suites, June 13th and July 1st. Pool, saunas, activity room, and observation lounge. Adults only — no pets.

WYCLIFFE APTS.
1510 Jubilee Ave.
1 bedroom, $133
Studio, $115
Available July first, resident caretaker, 382-3722.

ROYAL REEF APTS.
640 DALLAS RD.
Bachelor suite, sauna, cablevision, $120. 385-3839.

GLANCAIRN APTS.
477 Superior St.
1 bedroom, $132
Available July first, resident caretaker, 382-4374.

JUBILEE, REDECORATED, ONE bedroom, $115. Available immediately, ideal for nurse or working girl, 592-6767.

FOR RENT IN BANFIELD
Lodge for senior citizens, bachelor suite. For information apply Silver Threads, No. 4 Centennial Square.

HILLSIDE AND QUADRA, BRAND new 1 bedroom suite, heat, cable included. 382-9995.

BASEMENT SUITE, $100, 2312 Wark St. Adults, no pets. 382-3720.

201 APARTMENTS TO RENT FURNISHED

COMPACT SINGLE SUTE, SUITable business lady. Close to bus. Electric range and fridge. $65. 383-7762.

2 ROOM SUITE, 1 ADULT, $60, 3 room suite, 1 or 2 adults $80. 384-9876.

WANTED, GIRL 19-21 TO SHARE apartment with same. Phone 383-9991, 3-7:30 p.m.

JULY 1, LARGE UPPER 3-ROOM suite, Fairfield, quiet adults, no pets, $130, 385-1740 after 4.

CLOSE TO GORGE HOSPITAL. Large ground floor suite, quiet adults only, no pets. $130. 384-7434.

SELF-CONTAINED SUITE walking distance, 1 adult over 40 preferred. $93. 384-4904.

BEAUTIFUL ROCKLAND AVE. 1 bedroom $135. Sunny, quiet, cable TV, 386-0981.

CLOSE TO BUILDINGS, 3 rooms, $125. Everything included. Adults. 243 Kingston. Visit 2-5 p.m.

SUITE FOR RENT FULLY FURnished in older block. Quiet tenant preferred. Phone after 7. 384-1515.

AT BEACON HILL, FORT AVAlon, weekly, monthly rates. Bus. 383-5499.

THREE-ROOM SUITE IN QUIET home for single girl or quiet couple. $120. 384-1676.

FURNISHED 1-BEDROOM SUITE, all utilities, $120. Working girl preferred. 384-4980.

LARGE 1-BEDROOM FURnished suite, including TV $160. Phone 382-5248.

2-BEDROOM APT. $120 PER month, modern, near Naden. 383-9657.

2 ROOM SUITE, LIGHT, HEAT, water included, quiet person preferred, $75. 385-2692.

FURNISHED BACHELOR SUITE in Langford. $75. 478-8481.

BACHELOR SUITE, COOK AND Bay. $85. 383-1840.

3 BEDROOM UPPER, $180, close in, 478-7901.

201 APARTMENTS TO RENT FURNISHED

VISITORS
THE ROYAL SCOT
425 QUEBEC
This new apartment bldg. offers: Fully furnished 1-BR suites — Color TV, shag carpets, linen, dishes, laundry facilities, indoor pool, whirlpool, sauna, games room, underground parking.
Managers:
Mr. and Mrs. G. Arnold
Phone 385-3543
OCEAN PROP. MANAGEMENT

404 LINDEN. 3 BEDROOMS, full basement, garage. Heated main floor apartment, $200 per month, apply direct. The Zieglers, 388-4271, 385-1834.

J. H. WHITTOME and CO. LTD.
JUNE 15 TO AUG. 15
Large one-bedroom apt. near UVic. Fully furnished. $225 per month. Mr. Sivertsen, City Brokerage, 386-3547.

CROWN AND ANCHOR MOTEL. 1660 Island Highway. Special presummer rates, children and pets welcome. Colour cable, laundry, 478-3333.

FURNISHED 1 OR 2-ROOM suite, with or without kitchen, for working or pensioner lady. Share bath. Near Victoria Press. 560 John St.

JULY 1ST. LARGE BACHELOR, clean, bright, nicely furnished. Oak Bay Junction area. Quiet mature female preferred. $118. 388-4561.

CHARMING COACH HOUSE available July and August, 2 bedrooms plus, fully furnished, no pets or children, 384-2429, No. 1-750 Pemberton Rd.

IN OAK BAY OLDER HOME, extra large 1 bedroom apartment, fully furnished, 2 blocks from village, $150. 592-1589.

MODERN STUDIO-TYPE UNIT, everything supplied. Close in, covered parking. Michelangelo. 1158 Yates. 386-0112, 386-2812.

WANTED WORKING GIRL, 25 TO 30, to share 2 bedroom apartment with same. $90. Pool, etc. 384-0817 after 6 p.m.

BRIGHT MODERN BACHELOR suite, nicely furnished, cablevision, laundry, close-in, mature person preferred, $105. 477-2833, 383-5761.

LOVELY SANDY BEACH. BACHelor, 1 and 2 bedrooms. Reasonable rent. 384-0428. 912 Selkirk, 383-1690.

ESQUIMALT, FURNISHED bachelor suite, immediate possession. Girls only. Call after 5 p.m., 383-8577.

NORTH OAK BAY, LARGE 2 RM. suite, available June 15, $95 utilities included, prefer working lady, no pets. 592-7652.

BACHELOR APARTMENT NEAR town, share bathroom, carpet, working girl, all utilities included. $85. 385-9958 evenings.

202 APARTMENT FURNITURE TO RENT

RENT
or
RENT TO OWN
385-2435
INDIVIDUAL ROOMS OR ROOM GROUPS. TVs AND STEREOS. MAIS FURNITURE 1821 COOK

Three Rooms from
$30 per month
STANDARD FURNITURE
382-5111
Immediate Delivery

RENT OR RENT TO OWN AN Easy twin tub washer at BUTLER BROTHERS (ACROSS FROM THE BAY)
1720 Douglas 385-3832

203 APARTMENTS WANTED

LADY WITH TWO CHILDREN, ages 10 and 12, would like a two-bedroom suite, reasonably priced, commencing in August. The possibility of helping with home duties for part payment of rent appreciated. Reply stating price and location to Victoria Press, Box 507.

SENIOR EXECUTIVE REQUIRES fully furnished 1 bedroom apartment, condominium or duplex. If satisfactory would consider purchase after term of residence. Please furnish all details of accommodation to Victoria Press, Box 513.

NEEDED IMMEDIATELY! Cheerful apartment for working mother with small child. Would prefer landlady who could babysit occasionally. Modest rent. Call Mrs. Morgan, 386-7877 before 10 a.m. or after 7 p.m.

SUNNY SPACIOUS 1-BEDROOM suite for working couple with 1 cat, $145 including utilities. balcony if possible, prefer hardwood floors. 388-4093 after 4 p.m.

COUPLE ATTENDING UVIC summer school wish a furnished apartment or house from July 1st-Mid August. 598-2003.

206 DUPLEXES TO RENT

AVAILABLE JULY 1ST, 2 BEDroom, full basement, very pleasant surroundings, near Tolmie school, carport, 4-piece bath, fridge, stove. $175. 382-9539 after 5. Sat. Sun. all day.

ESQUIMALT — ATTRACTIVE comfortable upper one-bedroom suite. $130 per month including heat and electricity — private entrance. Stan Tront, J. A. Henderson Realty Ltd. 385-9741.

LOWER HALF OF DUPLEX IN James Bay area, 1-bedroom with fridge and stove. Rent $135. Includes heat and electricity and water. 388-5848.

ESQUIMALT, LARGE 2 BEDroom. Fridge, stove, automatic heat. One child welcome. Responsible couple only. No pets. $165. 384-2276.

COLWOOD, NEAR GOLF Course, 3 bedrooms, carpeted, fridge, stove, water and heat. No pets, children welcome. $200. References. 478-7356.

SIDNEY AREA, 2-BEDROOM side-by-side duplex, wall-to-wall carpet, full basement. Double carport. Available immediately. $175. 656-3436, 592-0976.

3158-A METCHOSIN RD. DUPLEX. 2-bedrooms up, 1-down. Water, stove and fridge. Available July 1. $175. Responsible adults. 478-2537.

UPPER — 2 BEDROOMS, KITCHen, living room. Electric stove, fridge. Private entrance. $155. 247 Regina. 382-7401, after 5.

DE LUXE 2 BEDROOM DUPLEX, stove, fridge, heat included, $200. Available July 1. Adults. 2581 Vancouver St. between 6 - 7:30 p.m.

DELUXE 3 BEDROOM, 2 bathrooms, full basement, side by side duplex, Esquimalt area. 384-4807.

AVAILABLE JULY 1ST. ESQUImalt, 1-bedroom, side by side fridge, stove and water included, $130. No children. 658-8451.

1-BEDROOM UPPER DUPLEX IN downtown area, baby welcome. $125 per month plus utilities, to view 1221 Yukon after 6.

CUTE — COSY $125
Responsible couple wanted for clean 1-bedrm. duplex in Esquimalt. Western Homes Ltd. 386-3497.

JUNE 16, OIL HEATED, 2-BEDroom, side by side duplex. $120. Water included. Limit 2 children. 3423 Seaton. 386-6431 to view.

LARGE 3 BEDROOM SELF-CONtained. Available July 1st, $225 per month. 478-6366.

OAK BAY 3 BEDROOM, OPEN fireplace, 1-school child welcome. 592-6609 after 5.

4-ROOM SUITE, OIL STOVE owner supplies heat and water, $75 month. Share bathroom. 384-5473.

SENIOR CITIZENS. 1-BEDROOM country living at Brentwood Bay. 652-2263.

1-BEDROOM SUITE SUITABLE for working couple or pensioner. $120 utilities included. 383-6227.

SUITE, $125 PER MONTH. Water and heat included. 1615 Camosun St., 385-5267.

ESQUIMALT, NEW SIDE BY side duplex 2 bedroom, frig, stove, water, $160, July 1st, 478-3854.

1 BEDROOM DUPLEX, $130 A month. Sidney area. 656-2732.

206 DUPLEXES TO RENT

Montreal Trust
1065 FORT 386-2111

Spacious 3-Bdrm Duplex
in the Fairfield area. 1,350 sq. ft —1½ baths. City view from two balconies. Immediate occupancy. $275 per month.

A 4-PLEX ESQUIMALT, LARGE 1-bedroom suite. Fridge, stove, heat, and cablevision, $130. Immediate possession. 384-4865 or 384-8682.

SIDE BY SIDE DUPLEX, 2 BEDrooms, fridge, stove, water. Older couple, no children, $145. 385-7252.

210 HOUSES TO RENT UNFURNISHED

GORDON HEAD
TOWNHOUSE
3 BEDROOMS, 1½ BATHS
FULL BASEMENT
FIREPLACE, FRIDGE AND STOVE
USE OF INDOOR POOL
CHILDREN AND PETS ACCEPTED
RENT $275 MO.
AVAILABLE JULY 1
ANYTIME
592-9760

GORDON HEAD
3 BEDROOMS, 1½ BATHS
FULL BASEMENT
FIREPLACE, FRIDGE AND STOVE
USE OF INDOOR POOL
CHILDREN AND PETS ACCEPTED
RENT $275 MO.
AVAILABLE NOW
383-4911
ANYTIME

$375
999 SPIRITWOOD
Luxurious country home. Quiet location. 3 bedrooms and family room. Elec. kitchen. TV room. Oil heat. Available July 1, 1973. For an appointment to view call
BROWN BROS.
ON BLANSHARD
385-8771 (anytime)

GORDON HEAD TOWNHOUSES
Blair and Larchwood
Perfect for family living 2 and 3 bedroom units. Spacious living room and dining room. Wall-to-wall carpets, including all appliances, rumpus room, full basement, separate courtyard, beautiful playground. No dogs or cats. Within just 3 blocks of all schools.
477-5422
No calls after 8 p.m.

MODERN 2-BEDROOM HOUSE for rent. 3rd bedroom, rec. room and 2nd plumbing on lower level. Drapes, W.W. rugs, electric stove included. No pets please. $350 month. 3031 Westdowne until Sunday afternoon; then phone Vancouver, 922-2000, or write No 1238 — 235 Keith Road, West Vancouver.

UNIVERSITY GARDEN HOMES. Spacious 2 or 3-bedroom family townhouses, 1½ bathrooms, rumpus room opening onto an acre of lawn. Carport, sundeck, inner court. Heat, hot water, drapes, cablevision, appliances included. No pets. $215 and $240. 384-6235.

ESQUIMALT — ON WAterfront, 4-BR, home with patio, sundeck and double garage. Partly fenced. No pets. $350 per Mo.
BOORMAN INVESTMENT CO. LTD.
1111 Government St., 386-9212

8-ROOM HOUSE, FULL BASEment, with fridge, electric range, automatic heat and water, duplex plumbing. $180, landlord will allow rent off for decorating. 2519 Ludgate St. 384-6316.

LOVELY 2-BEDROOM HOUSE, heat, light, and water included for semi-retired couple. Rent $100 per month plus light duty in laundromat. References required. 478-7990 or 479-3866.

ATTRACTIVE FAMILY HOUSE, 3 bedrooms, 2 baths, all appliances, separate garage. Close to elementary school, beach. Gonzales Observatory, $275. 592-0420.

FAIRFIELD, 2 STOREY, 3 BEDrooms, dinette, living room, stove and fridge. Near all conveniences. Park and ocean. $220. Available July 1. 388-7704.

LANGFORD. SPOTLESS 2-BEDroom home near stores. Older couple with interest in garden. Stove, fridge. July 1. $175. 478-3726.

CLOSE TO MAYFAIR, 2 BEDrooms, basement, oil-o-matic. Children welcome, $150. 477-5719, or 477-2106.

NEWLY DECORATED 3 BEDroom house, wired for range and dryer, $180 per month. 152 Sims. 382-1464.

THREE BEDROOM HOUSE, July 1st, 1020 Collinson, $150 monthly. Write J. Dimen, 1917 King George Highway, Surrey.

VACANT $165 — 2 - BEDROOM home, suit couple, fridge, stove. Near Woolco. 131 Crease Ave. 10 to 2 p.m. 479-1479.

PENDER ISLAND
2 bedroom house, close to store, ocean view, 629-3596.

MILL BAY LAKE FRONT, 2 bedroom. Older couple. $165. 386-9120.

BRAND NEW 3-BEDROOM house at Esquimalt lagoon for rent on yearly lease. 652-1407.

ISLAND VIEW BEACH, SMALL cottage, single person, only $80. 652-1502.

2-BEDROOM HOUSE, PARKLIKE surroundings, $225 per month. 479-1861.

3-BEDROOM HOME, CLOSE TO bus, schools, park, town, $195. 479-7986 after 5.

3-BEDROOM HOUSE, LARGE lot, $200 month. 479-5586.

211 HOUSES TO RENT FURNISHED

2-BEDROOM HOUSE, FURnished, July, August, minutes to University, beaches, woods, shopping centre. Comfortable all-electric, $175, monthly. 477-1369, Cadboro Bay.

4-BEDROOM, GORDON HEAD near Mt. Douglas, 1 year lease, available July 1. $250 per month. 477-5644.

NICE HOME FOR QUIET OLDER couple in exchange for light duties, good area, close to shopping centres. 592-9659.

PENDER ISLAND
2-bedroom house, close to store, ocean view, 629-3596.

3-BEDROOM HOME FOR JULY and August. $200 per month. 477-2883.

4 - BEDROOM FULLY FURnished waterfront home. July 1-August 18. 386-3923.

3-BEDROOM TOWNHOUSE, MID June, 6-8 weeks, near University, 477-1788.

212 HOUSES WANTED TO RENT

QUIET WORKING GIRL NEEDS older 2 bedroom house, near sea, preferably Cordova Bay. References. 658-8360.

SMALL FURNISHED 1-2 BEDroom home with garage or place to work on car. Needed by June 30. 382-0731.

YOUNG CO

240 BUSINESS OPPORTUNITIES

Restaurant!

IF CATERING IS YOUR CUP OF TEA, THIS IS YOUR CHANCE

THIS MODERN CLEAN RESTAURANT SITUATED ON A SMALL BUSY SHOPPING CENTRE PRESENTS A TERRIFIC OPPORTUNITY FOR A FAMILY WHO IS WILLING TO WORK AND TAKE ADVANTAGE OF THE BIG TOURIST BOOM. SO ACT NOW!! FOR MORE INFORMATION, PLEASE CALL: MLS.
385-3435 CASEY LEUVEN 479-6661
P. R. BROWN AND SONS LTD.

OWNERS RETIRING WISH TO SELL

This going concern with all equipment in excellent condition plus a net return of approximately 14% or better.
1—Large 21 acre gravel pit with approx. 1,000,000 to 2,000,000 yards of pit run gravel, drain rock and screened ¾ minus gravel.
2—Repair shop 40'x10' with private offices, stock room, lunch room and two 2-Pce. washrooms.
3—Storage shed 15'x24'.
4—Pipe shed 18'x35'.
5—Two work trailers 8'x20' each.
6—One 24' office trailer.
Owners will supply a complete inventory on trucks, bulldozer, backhoes, low-boy trailer and all other equipment.
For more information on this excellent investment please call RON BLACK, BERT COLES or BILL JENSEN, 384-8001, The Royal Trust Co.

MR. GLAZIER!! BUY THIS FINE GLASS BUSINESS

An EXCELLENT opportunity to own a well-established Glass Business with STEADY CUSTOMERS — and earning a comfortable income. Completely equipped with machinery, glass truck and a BIG STOCK of glass, etc. If needed owner will arrange to show someone HOW IT IS DONE. FIRM PRICE of ONLY $11,500 INCLUDES everything as well as over $3,000 worth of stock bought at pre-increase price. IMMEDIATE ACTION required to make arrangements to START AT ONCE. GOOD PROFIT STATEMENT available.
JOHN BISHOP
479-1667 RES: 656-2308
J. H. Whittome and Co. Ltd., Royal Oak Branch

—GROCERY STORE —LARGE TURNOVER —SHORT HOURS

The best grocery store in town in terms of living accommodation, selling space, fixtures and equipment and last but not least the amount of sales, $15,000 average per month on six days a wek and daily hours from 9 a.m. to 6 p.m. Be sincere with yourself by inspecting this excellent business which includes the property and buildings for only $90,000 plus stock. Phone Victor Wong, 385-2458 anytime.

DELICATESSEN AN IDEAL FAMILY CONCERN KOPPER KETTLE

(Sidney, B.C.)
ONLY ONE IN THE AREA
—FULL LINE OF HEALTH FOOD
—FULL LINE OF CHEESE
THIS OPERATION IS SHOWING AN EXCELLENT RETURN.
CALL MARGARET WILSON
386-2911 or 383-4569
Homefindeds Wall and Redekop Realty Ltd.

MAKE MONEY

Selling fish and chips. There is good money in the Fish and Chip business and we are pleased to offer a well established business located in a busy shopping centre for sale. Owner wishes to retire but he will assist a buyer to establish himself if he is inexperienced in this business. Full price $19,500. Call MARG or GLEN McGREGOR 384-8001 (Res.) 477-3675 The Royal Trust Co.

RADIO - TELEVISION SALES AND SERVICE

ARE YOU INTERESTED IN THE ABOVE? IF SO
This is your opportunity to buy old well established Electronic. Firm. Must sell for personal reasons. Statement showing business conditions available from
J. T. MILLS
477-5938 385-3411
Ker and Stephenson Ltd.
680 Broughton St.

COMMUNITY RESTAURANT

Delightful community restaurant serving well-established clientele. This well equipped establishment offers an excellent opportunity for a man and wife team to expand this profitable business. Licensed for Beer and Wine-Health Board permit, 2 washrooms. Full price $25,000. Call MARG or GLEN McGREGOR 384-8001, Res. 477-3675, The Royal Trust Co.

PRIME COMMERCIAL SITE

Located on the best corner in Langford with over 264' road frontage on 2 main streets. Main building has approx. 2,500 sq. ft. plus 500 sq. ft. storage area. 2-bdrm., full bsmt. home. Price includes Land, Buildings, Business, Fixtures, Equipment and House at $139,500.
388-4271 SHIRLEY WILDE 479-2459
J. H. Whittome and Co. Ltd.

GUEST HOME

Opportunity here for the right person. Licenced for seven; building in nice repair and fully equipped and furnished. On bus line. Quadra area. $42,500. Call TED CHARTRES 479-1557 or 385-5508.
J. H. Whittome and Co. Ltd.
Royal Oak Branch

FISH AND CHIPS

Man and wife operation (presently open 15 Hrs. per week). Lake Hill area. Spotless. Conforms to health regulations. Shows good return. Asking $5,250. Buzz Mainprize or Robin Estlin. 477-1841. BLOCK BROTHERS REALTY.

INVESTOR

Service business requires a silent partner with a minimum of $10,000 to invest. Possibility for active participation to someone with sales experience at the management level. 386-0130.

GROCERY STORE

Thriving corner grocery store netting over $6,000 per year. Could be increased. Good reasonable lease available. Asking $3,000. MLS. Call GEORGE WALL, 386-2955 or Res. 478-5681. MAYFAIR REALTY.

FOR SALE — COFFEE SHOP business. Good turnover, living space. Could extend dining area for licensed dining lounge. 383-1409.

LUCRATIVE TENT TRAILER rental business $3,000 or swap? 592-1073.

GEORGE DEVLIN
Real Estate Consultant
635 Humboldt 385-2725

WORKING PARTNERSHIP available in real estate company. P.O. Box 1417.

TRANSPORTATION COMPANY For Sale 112-749-3481.

241 BUSINESS OPPORTUNITIES WANTED

WANTED

A business which could be handled with $10,000 cash down for prairie man and wife operation. Wishes to get settled quickly. Charman Pacific Realty Ltd. Call Len LeDoux, 385-9765 or 382-9652.

241 BUSINESS OPPORTUNITIES WANTED

PRIVATE GROUP WILL Finance gold property in return for part interest. Examination of property required. Send details to Victoria Press, Box 523.

244 REVENUE PROPERTY

SPRINGRIDGE—UP AND DOWN duplex. Copper plumbing, new wiring, 3 Bedrooms each suite, $38,400.
HAMPTON PARK — SxS with 2 bedrooms each side. Food rentals $32,500.
ESQUIMALT — Up and down with separate entrances, furnaces and H.W. tanks. Rents $150 and $95. $27,500.
FERNWOOD — 1-Bedroom up, 2 bedroom down. On 50x140 lot. Could rent for $140 and $120. Only $22,500. MLS.
VIC WEST — Attractive, modern SxS. Separate yards and sundecks. Tenants pay all utilities except water. $34,900.
ESQUIMALT — 10 yrs. old. Rents $150 down; $175 up. Low upkeep. $33,700.
SPRINGFIELD AVE. — SxS older brick duplex. Separate oil furnaces. $27,500.
GLYN JONES 386-6624 or 386-8321. Homefinders, Wall and Redekop Realty Ltd.

MOTEL

Owner transfer creates substantial reduction to advantage of discreet investor.

Now offered for $135,000, this eleven unit motel plus approximately 2,000 sq. ft. home and office with extra sleeping unit will show in excess of 15 per cent. Recently completely renovated, this is situated on 1.88 acres of property with 420 ft. waterfront affording excellent potential for future development. MLS. See it now with
TOM DUNCAN 477-2462
AL PETERS 478-5992
W. J. LINDSAY LTD. 479-7111

PROFESSIONAL SERVICE PEOPLE

Here is your opportunity to locate in an established high traffic count area (Lansdowne-Shelbourne). Fully developed ground floor suite easily converted to an office, lab, etc. Upstairs 1400 sq. ft. modern residence should rent $200 per month. Separate entrances, paved drive, corner property. Asking only $37,900. Easy terms available. MLS.

WILF COTTON

388-6424 (Res. 479-3876)
BAYSHORE REALTY LTD.
512 Fort Street

33 SUITES COURTENAY

Brand spanking new, fully occupied with a large waiting list. This apartment building has features such as sauna bath, whirlpool, elevator, balconies and controlled entrance. Statement shows 12% return on an asking investment of $125,000. Terrific financing and vendor will carry secondary financing on same terms as 1st mortgage. This apartment is a pleasure to show. For further information including financial statement call:
TED RADWAY
388-4271 477-6176
J. H. Whittome and Co. Ltd.

FURNISHED HOUSKEEEPIN rooms. Drive by 521 Simcoe corner lot, large building, gross rents $4,500 yearly, at rents below going rate. Could be increased over $5,000 easy. Need Approx. $7,500 down payment. Asking price $27,500, firm, and the property is well worth this price. Some decorating needed to bring buildings face up. Take the opportunity to buy good revenue now as it will not be available for long. Inquiries AMNON COHEN 386-8321, Homefinders, Wall and Redekop Realty Ltd.

"GOOD AS GOLD" REVENUE

A good clean operation. Main floor leased to excellent tenant. Top floors operated as residential hotel. Rooms by week or month. Nice return for "live-in" operator or EXCELLENT POTENTIAL FOR CONVERSION TO HIGHER LAND USE. Full details and suggested remodel plans available. Phone H. WHILEY or B. E. JEFFERY at 598-3321.

JACK MEARS
OAK BAY REALTY LTD.
2194 OAK BAY AVENUE

THREE SUITES QUADRA STREET

DOWNTOWN COMPLETELY SELF CONTAINED SUITES WITH REVENUE POTENTIAL OF $350 PER MO. FULL PRICE $31,500. BY APPOINTMENT. A. KLENMAN, TOWN and COUNTRY REALTY LTD. 382-7276.

2 Small Apartments

Smart stucco 6½ suite apartment with good storage area, outside entrances and showing excellent return. Call for complete information. MLS. $69,500.

AND

Older apartment with 11 one-bedroom suites. Located close to Bay and Quadra. Net income before Mtge. payments of $8,626 and priced at only $77,500. MLS.
388-4271 Rick Kinnis 477-9394
J. H. WHITTOME AND CO. LTD.

NEW EXCLUSIVE 36 SUITES 2 ACRES LAND

THIS WELL LOCATED APARTMENT BLOCK FEATURES: 12 2-BR. SUITES WITH EN-SUITE PLUMBING, 18 2-BR. SUITES, 2 1-BR. SUITES, 4 BACHELOR SUITES. FOR MORE INFORMATION CALL RON BLACK, BERT COLES, BILL JENSEN 384-8001, THE ROYAL TRUST CO.

IT'S ALL MONEY

Whether low return on newer property or higher return on this listing. Older brick building of mixed revenue from stores, 2 suites, some L.H.K. room, plus an old duplex. Surprising returns from low rentals. Exclusive listing $112,000. JOHN RUSSELL, 386-2955 or res. 592-3248. MAYFAIR REALTY.

RIVERFRONT

Overlooking the park at up-island COURTENAY, an 8-year-old MINIMUM CARE 10 suite apartment building with private entrances and electric heat. Excellent investment at $120,000, for retired or semi-retired. Trades considered for land with or without bldgs. M.L.S. Charman Pacific Realty.
ALF PORCHER
385-9765 384-5823

9.9 PER CENT RETURN

31 NEW DELUXE SUITES PLUS OFFICE AREA
Beautiful beam ceilings, wall-to-wall carpet all suites. Fully occupied. For further information call
BILL JENSEN, RON BLACK or BERT COLES
384-8001 The Royal Trust Co.

JAMES BAY—BEACON HILL
This older model up and down duplex is located close to all amenities, and is in good condition. There is a 2-bedroom suite up and a one-bedroom suite on the main floor. There is a full basement and a large level lot. Offers are invited on an asking price of only $36,000. For further details and to view please call
386-2111 LEON JICKLING 384-8669
MONTREAL TRUST CO.

4—1 BEDROOM 1—2 BEDROOM

5 Ste. Apt. conversion at 1251 Pandora Ave. Area zoned for apt houses but good value and return on your investment in this unit as it is presently used. Asking $49,900. MLS.
BILL WESTCOTT 385-7761
D. F. Hanley Agencies Ltd.

FIVE SUITE APARTMENT FOR sale by owners, in Fairfield area. All suites partially furnished, no vacancies, good rental income $35,900. Call Mr. Smith, 388-6676 before 5 p.m., 477-8629 after 6 p.m.

244 REVENUE PROPERTY

D. F. HANLEY AGENCIES LTD.
3293 DOUGLAS ST. 385-7761
OR
3021 SHAKESPEARE ST. 388-4294

TRADE UP ON A NEW APARTMENT

52-suite townhouse apartment. High location with sea and city view. Excellent financing already arranged.

35-suite apartment. Already full—beam ceilings, shag carpet, electric fireplaces. Financing already arranged. Good return.

All trades considered, such as acreage, smaller Apt. or commercial buildings plus cash.

FRED CARVER
DOUG BAVINGTON 388-4294

CADBORO BAY

5-suite conversion. Live here and let your tenants pay the mortgage. Ideal location close to the beach. Nearly 1 acre of land with a potential lot already surveyed. For details call now. Asking $49,900.
W. ROGERS 652-1891
H. TOMLIN 477-1327
J. A. Henderson Realty Ltd., 385-9741

UNIVERSITY AREA

CLOSE TO ALL CONVENIENCES
Excellent construction and condition in this nearly new 7-suite apartment. Very good rental area. Good terms can be arranged. Full price $89,000. Call BOB CARTER, 384-9441, or BROWN BROS. ON BLANSHARD, 385-8771 (anytime).

SIDE-BY-SIDE DUPLEX FAIRFIELD

Drive-in garages both sides. 2 bedroom, 4-Pce. baths. Full basements. Call Len LeDoux, 385-9765. Charman Pacific Realty Ltd.

UP AND DOWN DUPLEX
Located on the corner of Fern and Fort Street this duplex features very nice 2-bedroom suites. Also zoned R-3 for future apt. use. For appt. to view and further information call
HEATHER GAMMON
386-7737 or 478-2607
Tuffrey and Mills Realty Ltd.

SIDNEY 30 SUITES

4 years old, elevator, laundries on each floor, covered parking. Convenient location near shopping and Marinas. Fully rented to good tenants. $385,000. 386-1508.

245 REVENUE PROPERTIES WANTED

NEEDED

Listings on small or large apartments — also commercial properties. Any type.
LARRY WAGNER
386-3231 Anytime, have pager.
Block Bros. Realty Ltd.

PLEASE WANTED, DUPLEX

Side-by-side or up-and-down or even an in-law suite would be suitable. We must purchase this week. Chairman Pacific Realty Ltd. Call Len LeDoux at 385-9765 or 382-9652.

WANTED
1—Cash buyer for duplex in Fairfield or Oak Bay.
2—Cash buyer for 4-8 suite apartment.
Call M. E. Braithwaite, Financial Survey Ltd., 384-9305, 592-0638.

247 COMMERCIAL OR INDUSTRIAL PROPERTIES

COMMERCIAL INDUSTRIAL PROPERTY ZONED M3. $75,000
Corner location, over 5000 sq. ft. floor space includes: 4065 sq. ft. manufacturing or warehouse, 1200 sq. ft. offices, 1200 sq. ft. mezzanine. Good parking, immediate possession. For further information call FRED A. J. MOLYNEAUX 658-5429. Homefinders, Wall and Redekop Realty Ltd.

APARTMENT SITE POTENTIAL
Approximately 50,000 sq. ft. IN OAK BAY AREA. Within walking distance to Oak Bay Centre and all amenities. Good level area. Call HAROLD WHILEY at 598-3321 for further particulars.

JACK MEARS
OAK BAY REALTY LTD.
2194 OAK BAY AVENUE

TRADESMEN!

Here is your chance to move into a light industrial zoned building over 2,300 sq. ft. floor area, ample parking on the 110 ft. frontage lot, plus spacious living quarters. Oil Hot Water heating. A good buy at $49,000.
BRUCE McILROY, 384-8001. The Royal Trust Co.

8 Mile Circle

Approximately 1600 sq. ft. building on a 60' lot. Paved parking in front. Busy street. Could be a business with 3 room living quarters. Asking $27,500. Try your down payment or trade. Mr. Simons or Mrs. Fraser 385-8784.
Douglas Realty.

SOLID CLIENT REQUIRES 12-14,000 sq. ft., one floor preferred, 10'-12' ceiling height, well ventilated with adequate power, water, and loading bay. Greater Victoria, contact Herb McDannold, 598-5558 or Canada Permanent, 382-9191.

PRIME CORNER WITH 3 ROAD frontages on Shelbourne, close to Cedar Hill Crossroads, will build to suit subject to zoning or will sell, adjacent property available, suitable for small office or retail. 384-0912.

PRIME CORNER NEAR CLOverdale on Quadra, suitable for doctor and dentist, subject to zoning. Asking $33,000. House rents $225 month. 384-0912.

ASKE HOLDINGS LTD. Company requires commercial lots, big or small, with our without buildings. Please call 656-1162.

250 HOUSES FOR SALE

Engineered Homes
Canada's Most Honored Builder offers
9 NEW SIDNEY HOMES on Simkin Place, 1 block off Resthaven on Henery Ave. Priced from $29,800. NHA loans at 9%.
and in
NORTHRIDGE TERRACE on Vanalman Ave.
14 New Homes for Aug. and Sept. occupancy. Buy now and select your own interior colors.
Call Anytime
Harry Atkey Rowan Ragan
598-1737 383-3826

Engineered Homes
385-6211 19 Cadillac Ave.

A LITTLE PET

IDEAL RETIREMENT OR FIRST HOME. 2 BEDROOMS, NICE TREED LOT ON QUIET STREET. SEPARATE GARAGE, CLOSE TO SIMPSONS-SEARS — YET YOU MIGHT BE MILES AWAY FROM THE CITY. WOULD YOU BELIEVE ONLY $20,450.
MR. HARVEY, 656-2397
MRS. WEBB, 656-3589
GORDON HULME LTD., 656-1154

250 HOUSES FOR SALE

Montreal Trust

OPEN HOUSE
4068 TUXEDO
SAT. 1:30-4:30
White stucco, cathedral entrance built 1968, featuring 2 bedrooms main, 2 bedrooms basement, floors of oak. Carpet thru living room, dining room, and halls, handy kitchen with eating area. Hurry call for prior viewing. Asking $32,900.
386-2211 DEL BECKNER 477-4994

NEW ROCKLAND AVE. MID FIFTIES
Don't miss seeing this lovely new home in a prestige area.
—Three bedrooms
—Wall-to-wall throughout
—Two beautiful stone fireplaces
—Pleasant view from living room, dining room and sundeck
—Master bedroom with dressing room, shower, etc.
—Large bright recreation room
—Double carport
—Ample storage in the full basement
—MLS
A well designed home that makes the best use of over two thousand square feet of living space.
386-2111 AL WHEELER 592-2936

SIDNEY TOWN
Modern spacious well-built home with 3 bedrooms up and 3 bedrooms down. 2 full bathrooms, hot water heat, could easily have an in-law suite. On sewer and close to shopping. Well priced at $32,900.
SIDNEY OFFICE 656-3924
JACK NAISMITH 388-7496
STAN MITCHELL 386-2111

GORDON HEAD SEA VIEW SECLUSION
1.08 Acres
Fully landscaped and hedged
5 bedrooms
2 bathrooms
Modern kitchen with nook
2 fireplaces
Separate rumpus room with bar
4 car garage
16x38' Workshop
26x30' Secluded patio
Age 21 years
Full asking price $79,500
CALL C. M. "BUD" FORBES
386-2111 652-2950

NEW ON THE MARKET UPLANDS RESIDENCE
Situated on .652 of an acre in the Uplands, this no step 3 bedroom or 2 and a den bungalow is offered at $66,500. In excess of 1700 sq. ft. this property is ideally located for the golfers of the family. Large living room with fireplace and separate dining room. The house and property lend itself to easy care and maintenance. Economical hot water heating. Extra heavy shake roof. Underground sprinklers. Double garage, in excellent condition throughout. View by appointemtnt only, please call
386-2111 Alan Westgate 656-3423

HAVE YOU
Been looking for a duplex in James Bay? If so see my ad under Revenue Properties For Sale.
386-2111 LEON JICKLING 384-8669

ONLY $13,900—8 ROOMS
Fix up and paint required, older property. Includes 4 rooms in-law suite. New Vic High revenue potential. Terms ART PEAKER 386-2111 res. 477-3957.

FOR SALE
Royal Trust
THE SIGN THAT SELLS
3400 DOUGLAS ST.
384-8001

OPEN HOUSE
137 LURLINE
SATURDAY 1-4
$23,500
Completely remodelled home on large lot, living room with wall-to-wall, new kitchen, 2 bedrooms and sundeck. Full basement with space for rec. room. Your Host
Peter Ter Veer
384-8001, 479-1588

OPEN HOUSE
1830 STANLEY
SATURDAY 1-4 P.M.
NEAR STADACONA PARK
$22,900
Imagine living in this completely re-painted home featuring a lovely living room with fireplace, kitchen with eating area, 2 bedrooms and a separate garage. Good sized lot. Call
Peter Ter Veer
384-8001, 479-1588

NEW LISTING
872 COLES ST.
$26,000
Cute cottage-style bungalow on large lot in delightful area of Esquimalt. Large L.R. and master bedroom. Could be remodelled to 2-3 bedrooms. Large greenhouse and a mature garden that will delight the man with a green thumb. Call MARG or GLEN McGREGOR, 384-8001 or Res. 477-3675.

HIDEAWAY CABIN $16,900
1-Bedroom panabode cabin furnished. Located on a high lot with sea view. Cabin has electricity, no water, a secluded retreat. Sooke way.
JACK MAYBIE 384-8001

UPLANDS
$66,500
A rare opportunity to purchase this lovely home near the Uplands Golf Course. Living room 23x16, red oak panelling and hardwood floors throughout. Dining room with doors to a secluded patio, convenient kitchen, 2 bedrooms and den, plus 2 bathrooms. Hot water heating throughout this executive-built home. Attached garage with covered breezeway, underground sprinkler system for over ½ acre of property.
384-8001 Peter Ter Veer
479-1588

NEWSTEAD REALTY
1637 Fort Street 382-8117

OAK BAY
GONZALES HILL
3 DIMENSION SEA VIEW
Bay windows frame the magnificent 3 dimensional sea view from the living room of this unique character duplex home. The Olympic range and the sea, Port Angeles at night, the Swiftsure in living colour are just a few of the delights that are spread before you in an ever changing panorama of delight. Beautiful lot with patio areas that offer complete seclusion. $45,000. Let me tell you more. Phone PATRICIA SEDGER.
382-8117 or 479-3673

ESQUIMALT PANORAMIC SEA VIEW WALK TO THE SEA
1,400 sq. ft. of gracious living located high on a hill with the view windows in the living room and kitchen. This spacious home offers a separate dining room and 3 bedrooms, however the high basement CAN BE anything you wish with its built in fireplace and complete bathroom. Immediate possession — Reasonable taxes — This 25 year old home may need some decoration but it is priced to sell and offers much more than I can say here. Asking $34,300. It won't last, call now.
MRS. V. ROBERTS
382-8117 or 592-2171

REESON AND PINCH BUILDERS AND DEVELOPERS
HAVE COMPLETED AND NEAR COMPLETION 2 AND 3-BEDRM HOMES. FIREPLACE IN FRONT ROOM WITH SLIDING GLASS DOORS LEADING TO LARGE PATIO. W-W CARPET INCLUDING ALL BEDRMS. PRICED FROM $27,500. DRIVE BY GODFREY PLACE AND PIERCE AVE. IN SIDNEY, OR FOR VIEWING PHONE DAVE WILLIAMS AT 388-4740.

250 HOUSES FOR SALE

SEE
Engineered Homes
PRESENTATION
in the
VICTORIA HOME BUILDERS
PARADE OF HOMES
on Grange Road
at Interurban
OPEN FOR INSPECTION
1-9 P.M. Sat.
1 - 6 P.M. Sun.
3-9 P.M. Weekdays
ENGINEERED HOMES LTD.
385-6211 Cadillac Ave.

HENRY BITTERMAN LTD.
O. 2700 Government 386-2971
SAVE . . . $ $ $ . . . HUNDREDS
Our Commission—only 4%

Nearly Two Acres Sunny Slope Facing Beaver Lake Park EIGHT ROOMS ON TWO FLOORS

Drive down a secluded driveway through a quarter of an acre of tall PINES, CEDARS, DOGWOOD, bracken and ferns; suddenly you come out of the woods face to face with this unusual home, less than twenty years old and newly decorated.

Climb a few steps to a long SUN PORCH and enter your future home through an aluminum screen door to the main floor with wall-to-wall carpets in many rooms.

22'x14' LIVING ROOM with handsome stone FIREPLACE. 12'x14' DINING ROOM, spacious MODERN KITCHEN, two smaller bedrooms, PLUS the 13'x14' MASTER BEDROOM, and fourpiece VANITY BATHROOM.

Downstairs there is a fourth bedroom plus a large 26'x12' RECREATION ROOM, and another equally large ROOM FOR ENTERTAINING WITH KITCHEN FACILITIES, opening (without steps) on to the ORCHARD with 25 cherry trees, 5 apples and 2 walnuts, all sloping down to the PAT BAY HIGHWAY, with a MAGNIFICENT VIEW OVER BEAVER LAKE PARK.

Separate garage and tool shed
20 MINUTES TO DOWNTOWN
ASKING $52,000
Terms or Trades Considered
ERIC MACFADYEN
For personal service
386-2971 anytime Res. 382-8748

WATERFRONT DALLAS ROAD

Bedrooms? How many do you really require? Here can be at least 4 lovely ones, master ensuite, living room, natural rock floor-ceiling fireplace, extra large separate dining room. Modern functional kitchen. Lovely eating area, complete with stove, fridge and dishwasher. Bonus extras: new first quality wall-to-wall throughout over hardwood, lovely glassed-in sunporch, observation deck off upstairs bedroom, full basement including washer and dryer. Expansion possibilities limited only by your own imagination. Separate closed garage. Full asking price $49,000 — Generous terms. For viewing please contact CAM MacLEAN, 386-2437 anytime.

PACIFIC STRATA SERVICES LTD.

UNIVERSITY AREA

NEW LISTING, 3 BEDROOMS, LIVING ROOM WITH FIREPLACE, KITCHEN WITH EATING AREA, DINING AREA, SUNDECK, LARGE LOT AT END OF DEADEND STREET, ADJOINING UNIVERSITY ENDOWMENT LANDS, LARGE RECREATION ROOM IN BASEMENT, DRIVE IN GARAGE, FULL PRICE $34,900. FOR FURTHER INFORMATION PLEASE CALL, CAM MacLEAN, 386-2437.
PACIFIC STRATA SERVICES LIMITED

KID STUFF AT LOW PRICE
This home offers 4 bdrms., good sized lot, large dining area. Close to all schools, stores and bus routes. Exterior stucco. In excellent condition. For more information please call 382-5077.

250 HOUSES FOR SALE

OPEN HOUSE
1:30 - 4:30 SAT.
830 PEMBERTON
A gracious older home in Rockland area with 3 large B.R. upstairs and 1 in full bsmt. 17x20 L.R. with F.P., large entrance hall with F.P. to warmly greet your guests, entertainment sized D.R., den, utility off kitchen. Secluded lot with patio, Bar-B-Que and fruit trees. Priced to sell at $65,000.
LINDA FAHEY, 386-3231 or 656-1520.

OPEN HOUSE FRIDAY - JUNE 8 7 - 9 P.M. 2434 TANNER RD. CENTRAL SAANICH

Distinguished 4-B.R., full bsmt. home. Attractive features include master B.R. with 3-pce. en suite, generously appointed kitchen, den with natural stone F.P. and recreation room. A quality home for your viewing. JACK COOKE, 386-3231 or 477-4842.

OPEN HOUSE 1381 ROCKLAND SAT. - 2-6 P.M.

A fine house — approx. ½ acre lot — "something different in design" — combines family room, kitchen with F.P., separate D.R., lovely L.R., slate hearth F.P., 3 bathrooms — den with F.P. Asking $69,500. Come to see this lovely home and make your offer. OLIVE L. MARTIN, 386-3231.

C. J. McLEOD REALTY LTD.

2230 OAK BAYA AVE.
598-4567

WATERFRONT OPEN HOUSE 5065 Prospect Lake Road Sat. 1:30 - 5:00 p.m.

Lakeshore 3-bedroom family residence in a country setting, only 20 minutes from the centre of town. 117 ft. of beach with private dock for your swimming and boating pleasure. Asking price $52,?? MLS. For prior viewing, call Mrs. Hart, 598-4567 or 479-6430.

TUFFREY AND MILLS REALTY LTD.
1119 Blanshard St.
386-7737

NEW EXCLUSIVE LISTING

$26,900
Compact and cosy living room with nice fireplace and oak floors. 2 Bedrooms, 4-pce. bathroom and full bsmt. Copper plumbing, 100 amp wiring and O-O-M heat. For appt. to view, HEATHER GAMMON, 386-7737 or 478-2607.

JUBILEE AREA

One bedrm up plus 2 bdrms in the full high bsmt. A cosy family home with a 4-pce. and 3-pce. bath, large bright kitchen, sundeck and double garage. Asking $29,300. MLS.
HEATHER GAMMON
386-7737 or 478-2607

NEW HOMES

NOW UNDER CONSTRUCTION IN THE LANGFORD AREA. ALL HAVE 3 BEDROOMS, LIVING ROOM WITH FIREPLACE, DINING ROOM, WALL-TO-WALL CARPETING, FULL KITCHEN, BASEMENT, PAVED DRIVEWAY, CARPORTS, EXTRA LARGE LOTS, ON A NO-THROUGH STREET. PRICED FROM $29,500, WITH A LOW DOWN PAYMENT IF THE B.C. 2ND MORTGAGE IS APPLIED.
Cam MacLean
386-2437
PACIFIC STRATA SERVICES LTD.

PRIVATE SALE
Mt. Tolmie area. Charming bungalow on corner lot with fenced backyard and patio. Double blacktop driveway and large garage-workshop. Through hall, living room with fireplace, separate dining room with wall-to-wall carpet, attractive kitchen with eating area, separate utility room plumbed for washer and dryer, 4-piece Pembroke bath, 2 large bedrooms, small panelled den or extra sleeping room, hardwood floors, Maytag washer, dryer and all drapes included in price of $28,500. Open for viewing from Saturday, June 2nd—Sunday, June 10th, 10 a.m.-4 p.m., 6 p.m.-9 p.m. 3420 Veteran Street (corner of Derby and Veteran).

QUALITY HUCKER BUILT HOMES

Deal direct — Our homes will be ready in 30 days. All have wall to wall, 1½ baths, fireplace, feature wall, full basements which have roughed-in rumpus room, roughed-in bedroom, roughed-in plumbing and wired for washer and dryer. These homes can be seen on Hartdale Rd., off Goldstream Ave., across from Langford Lake.
Full Price $31,900
H. BLAKE 383-4372 or 382-9212
HUCKER CONST. LTD.

COLWOOD CHARMER
$31,900 — With terms to suit. This modern 3-bedroom, full basement home is located on a lovely landscaped treed lot (80x130) — fully fenced — in a prime area of Colwood. For further information and viewing call MURRAY LAWSON 592-7876 or 383-4124 anytime. Park Pacific Investments Ltd.

OPEN HOUSE
SAT. 1-4:30
1 BRAIRWOOD DR.
Directions: Trans-Canada Hwy. to Shawnigan Lake Rd. Turn left and follow arrows. Only ½ hr. from Victoria. Custom built, quality home. 2 acres. $53,700. Come and view it with LOLA.
656-5057-386-2911
Homefinders, Wall and Redekop Realty Ltd.

MT. TOLMIE

Just off Lansdowne and 2 min. walk to Camosun College. 3 bedrooms, immaculate home, full basement with rumpus room, drive-in garage. Secluded rear yard. Early possession. Listed to sell right away at $37,900. Clear title. Move fast on this one, call Mr. Fortune at 385-9765—it will be gone before you know! Charman Pacific Realty Ltd.

UPLANDS GATE
Beautiful older Tudor home, situated on ½ acre of treed property. It contains four bedrooms and two bathrooms. Large living room with sunroom off. Formal dining room. Very large kitchen with sunny breakfast nook plus den with fireplace and built-in bookshelves. Priced to sell at $63,500. For full details call CAROLYN WELDON, 598-1480 or 386-2911. Homefinders Wall and Dedekop Realty Ltd.

BY OWNER, CORDOVA BAY, seaview, $39,900, spacious 1½ year old, 3 bedroom, 1½ bathrooms, large living room with full rock fireplace, separate dining room, well designed kitchen, full finished basement that gives 2 more bedrooms plus large family room that has a second fireplace in a feature wall of used brick. No agents. 658-5042 evenings.

BRENTWOOD
By Owner. 3-bedroom, no-basement home on sewer. 1.3 acre, attractively landscaped lot with open rural view at rear. Garage and greenhouse. Asking $28,500. 652-1539. No Agents.

ATTENTION LOT OWNERS
Sacrifice at 1972 price $14,750. Lindal Cedar Home Chalet Timberline pre cut package ready for erection. To be delivered direct from factory. Phone 478-6730.

250 HOUSES FOR SALE

HOMEFINDERS

WALL & REDEKOP Realty Ltd.
DOUGLAS STREET 386-2911

OPEN HOUSE
2055 Goldsmith (off Foul Bay)
Friday and Saturday, 2:00 to 4:30
Only $25,500 for this lovely renovated Oak Bay home: 2 bedrooms, living room, dining room, large modern kitchen, full basement with recreation room, nice lot all fenced.
IRENE VAN 386-2911 or 384-9191
VERA FRIEDRICH 386-2911 or 598-2610

$30,500.—DUPLEX
Older but beter-built up and down duplex—Cook and Hillside area. Could be used as one family home if desired. Upstairs has large L.R., big bedroom, bathroom, kitchen, and balcony. Lower suite consists of large L.R. with fireplace, very large attractive dining room and fireplace. Good size kitchen and breakfast nook. 1 large master bedroom and sewing room on main floor. Fully finished basement with 2 large bedrooms, rec room and utilities.
HAROLD BARBER 479-6479 or 386-2911

FOR YOU WHO APPRECIATE QUALITY!
CUSTOM BUILT, BUILDER OWN HOME. Only 1½ years old. 2 ACRES with TALL CEDARS and CREEK running through property. SUNKEN living room with BEAMED CEILING and FIREPLACE with sliding glass doors onto WRAP-AROUND SUNDECK. BEAMED CEILING IN KITCHEN, with FIREPLACE and DUTCH DOORS. GORGEOUS Bathroom with carpeting and SUNKEN TUB. 1500 sq. ft. of living on main floor. Two bedrooms up, and two down. Rec. room with FIREPLACE. Only ½ hour drive to Victoria. $53,700.
LOLA CLARK, 658-5057 or 386-2911

NEW LISTING, COLWOOD
Attractive 3-year-old home, cathedral entrance, landscaped to perfection. 3 bedrooms, master has en-suite bath and large walk-in closet. Large 9¼% mortgage and low taxes. Asking $34,500. MLS. View this lovely home today with:
NINA STEPHENS
386-2911 or 479-5463

THINK ABOUT IT!
Your future is where you can have country living with all the conveniences of the city. Try us out near Goldstream Park. We have one only brand new 3-BDRM., with ensuite, home, W-W shaw, 2 fireplaces, basement roughed in for in-law suite. Trade-ins accepted. Ask about our guaranteed listing plan, you'll like it. For further info call:
DONALD HAMILTON
386-2911 or 478-3552.

$22,000
JAMES BAY
Just a little TLC needed to spruce up this good solid older home located in such a handy location. Three bedrooms on main floor plus 1 extra in the full high cement basement. Call now to view. MLS.
CAROLYNNE PERRY
479-7041 or 386-2911

4 BEDROOMS — HILLSIDE
$21,950
Quick phone now to see this terrific buy.
POLLY HIGGINS
386-2911 or 592-4111

COMPACT AND COMFORTABLE
A home for the young family. Room for 3 children, close to schools. Tastefully decorated throughout. Rec. room, carport, large sundeck. Excellent buy at $27,500.00.
ERIC HODGKINSON 382-0047 or 386-2911

BEAUTIFUL SEA VIEW — $35,500.
Close to sax point, modern quality built home, tastefully decorated. Ideal for the smaller family, who likes space as well as comfort.
—2 bedrooms, one with ensuite bathroom
—den, or 3rd bedroom
—4 piece bath
—step saving modern kitchen
—large dining room
—large living room with lovely fireplace
—basement
—easy to care for lot
—separate garage
IRENE VAN 384-9191 or 386-2911

BRAND NEW!
GORDON HEAD — $36,750.
A truly delightful floor plan and 1400 sq. ft. of living area in this quality constructed, well designed home. W-W carpeting throughout and featuring:
—large entrance hall
—20 ft. living room with raised hearth fireplace
—good sized dining room
—kitchen with eating area — family room off
—1 bedroom — 2 bathrooms
—carport and sundeck
Sound exciting? Hurry for this one — it won't last long — and for the youngsters, just a hop skip and a jump to school! For appointment to view, please call
BARBARA RAWLINGS 386-2911 or 383-5435

BLANSHARD STREET

OPEN HOUSE
SAT., JUNE 9
1:30-4:30
211 and 215 PORTSMOUTH
Lagoon area, across from the waterfront, 2 new de luxe 3-bedroom family homes. Priced at $41,500 and $42,500. In attendance, or for prior viewing call
AINA MELDERIS 386-8321 or
JEANNINE KOSSACK 383-7207

BRAND NEW
$35,900 to $35,900
Marina and schools and hospital, choice location. A choice of 3 homes, all full basements. 3 bedrooms, master bedroom has their own washrooms plus main washrooms, all have 1½ fireplaces meaning one in living room and 1 more for rec. room. FULLY CARPETED, LOTS OF SUN, SUNDECKS. Quality throughout. MLS. If you are looking for custom home or California or Spanish design give a call to
AMNON COHEN 386-8321

VIC WEST
NEW HOME
$26,900
3 BRs
1½ baths, separate dining room, utility room off kitchen, close to all amenities. See this with
MARGARET BRIDGER,
386-8321 or 388-5868

FAIRFIELD
$29,900
This gracious, 4-bedroom home has 2 full baths, formal dining and living room located close to the governor's home. MLS. To view call
JEANNINE K

250 HOUSES FOR SALE

D. F. HANLEY AGENCIES LTD.
3293 DOUGLAS ST.
385-7761
OR
3021 SHAKESPEARE ST.
388-4294

OPEN HOUSE
OPEN HOUSE
780 Dominion Rd.
Esquimalt

$25,900 FULL PRICE. 4 Bedrooms, full basement. Very clean and lots of accommodation. Fruit trees in the backyard and lots of flowers and shrubs all around. New flooring down in bedrooms and kitchen. A really great buy. Come and see it on SATURDAY, 9th June between 1 and 4:30 p.m. MLS. To view early call JOHN WATERMAN at 478-2255 or 385-7761.

—D.F.H.—

OPEN HOUSE
OPEN HOUSE
SAT. 1 - 4:30

Drive to 4849 ROCKY POINT ROAD (off Glen Lake Rd.) and inspect this 1¼ acre hobby farm. Featuring an immaculate 3-bedrm rancher. Top quality w-w shag throughout. Immense master bedrm with a jumbo walk-in closet. Bright spacious kitchen full of cabinets. The grounds around this home are beautifully landscaped. Separate garden area with heated greenhouse and a large wooded area to keep your horse. All reasonable offers will be considered. MANY EXTRAS INCLUDED IN THE ASKING PRICE OF $45,000. ML 4060.

385-7761 478-6476
BILL CARNEGIE

—D.F.H.—

OPEN HOUSE
901 DELWOOD
SAT. 1:30 - 4:30

Don't Miss This Delightful
½ Acre Waterfront

property. Fantastic view. Nestled in semi-seclusion, this unique 5-bedroom home boasts expert craftsmanship and quality materials. Custom built for owner 11 years ago with special features like double built-in range, dishwasher, garburator and circular double sink. Hot water heating, double garage and carport. Many other extras. For pre-view call

388-4294 TONI CANNON 598-4631

—D.F.H.—

NEED A NICE HOME?

3 level split living on a large 60x120 lot. Close to schools, shopping and bus. Price reduced to $31,900 and look what you get! 4 Bedrooms — 2 bathrooms — L.R. with fireplace — D.R. — bright cheery kitchen plus utility room wired for washer and dryer — quality hardwood floors but require re-sanding PLUS a family room with another fireplace — built-in bookshelves and french doors leading out to the back lawn. MLS.

BILL WESTCOTT — 385-7761

—D.F.H.—

JUST LISTED WON'T LAST

I truly believe this has to be the cleanest, nicest home to see anywhere in our town. Priced to sell quickly as the owner is transferred. 2 Bedrooms, large kitchen with eating area, utility room, living room with fireplace. Well kept yard and garden ready for you to enjoy. Close to Hampton Park at 3231 ALBINA. Just drive by but do not disturb mother or the two small children. Disturb me by phoning 385-7761, I'll tell you more. We show you through. MLS. Price $24,000.

BILL WESTCOTT

—D.F.H.—

NEW LISTING
EXCLUSIVE
NEW HOME

3867 ROWLAND AVE. Must be seen throughout to be appreciated. Brand new home not quite finished but could be ready for you by the time your lawyer has completed documentation. Excellent potential as an in-law accommodation. 2 large sundecks off each level with excellent views. Close to schools, shopping and bus. Priced at $37,500. 4 Bedrooms, 2 4-pce. baths.

BILL WESTCOTT 385-7761

—D.F.H.—

$31,900
VENDOR HAS BOUGHT

1215 sq. ft. of living area on main floor. 4 Bedrms, 1½ baths, 12x14.6 family room, modern kitchen, 9x12 dining room, 18x14 living room, fireplace. Fully detached garage, large lot, fenced. Priced right to sell quickly.

388-4294 BOB LANGTON 477-9225

—D.F.H.—

BURNSIDE
$24,000

Close to schools, transportation, park and stores. 10.9x12 and 10.9x10 bedrooms, 4-pce. bath, 12x16 living room with fireplace and wall-to-wall carpet, 16.6x15.6 kitchen with good eating area and 7x5.6 utility room. Fully detached garage. Excellent value, act quickly.

388-4294 BOB LANGTON 477-9225

—D.F.H.—

New Listing
Seaview
Cordova Bay

Comfort and quality are two keynotes of this executive family home. Seaviews from the gracious entertainment size living room and dining room. A modern kitchen with built-in range and oven, plus a most pleasing and comfortable carpeted family eating area with seaview. Three carpeted bedrooms up plus one on lower ground level. Large finished recreational lounge with fireplace. This well built and maintained home sits on an easy care ½ acre lot. Vendor is transferred. Excellent value for $54,500 MLS. For viewing call 388-4294 (24 hrs.) Ask for

PHIL WARREN

—D.F.H.—

$14,900
4½ BEDROOMS

Drive by 1286 Pembroke then call me for full details. Low down payment will handle. MLS.

BILL CARNEGIE
385-7761 24 Hrs. Res. 478-6476

—D.F.H.—

250 HOUSES FOR SALE

D. F. HANLEY AGENCIES LTD.
3293 DOUGLAS ST.
OR
3021 SHAKESPEARE ST.

COLWOOD
3 BEDROOMS
$34,500

Immaculate is the only word to describe this home. The master bedroom has a TEXAS SIZE walk-in closet and en-suite plumbing. Top quality wall-to-wall carpeting through living room, dining room and hallway. You can develop the full, high basement to suit yourself. Situated in an executive area and landscaped to perfection. HURRY! This won't last long. ML No. 4431.

BILL CARNEGIE
385-7761 24 Hrs. Res. 478-6476

—D.F.H.—

New Listing
$23,500

This no step bungalow is an ideal starter or retirement home. It offers 2 bedrooms, easy care kitchen with dining nook. Situated near the Town and Country centre. This will sell quickly. "HURRY." MLS.

BILL CARNEGIE
385-7761 24 Hrs. Res. 478-6476
"The Working Man's Realtor"

—D.F.H.—

GORGE AREA
2-4-1

This property is very versatile as you can use it several ways. 2 bed. home plus inlaw suite plus 2 bed cottage OR 5 bed home plus 2 bed cottage OR rent all three. Excellent income as it is now. It would take a whole column to describe this property completely. So if you are interested give me a call and I will be happy to show it to you. A real bargain at an asking price of $49,000. MLS.

SHEILA PEPIN
385-7761, 479-2101

—D.F.H.—

SALT SPRING
ISLAND BARGAIN
$25,500

LOVELY HOME on beautiful ½ ACRE lot—(another ½ acre adjoining also available for only $6,000). All fenced—power and community water—immaculate condition—½ fare for residents on ferries. Hurry for this BARGAIN. Immediate occupancy. MLS.

385-7761 24 hrs. 658-8594 res.

MABEL CRACK

—D.F.H.—

CANADA
PERMANENT

ON DOUGLAS AT FORT
382-9191
OPEN TILL 8; SAT. TILL 4:30

OAK BAY WATERVIEW
HIGH LOCATION—$75,000
EXCLUSIVE NEW LISTING

Custom built for present owner, 6 yrs. old, two levels plus basement, HW floors throughout. Two fireplaces, panelled den with patio entrance. Full sundeck with ocean view. Rock garden, observatory featuring flood lite waterfall. 3 lovely bedrooms, 4-pce. en suite and dressing area. Two other bedrooms, 26x15' kitchen, family room, rec. room, dble garage, all on secluded grounds. Call S. ID HASLAM, 477-1994 or GRAY LAITE, 656-5267. Canada Permanent, 382-9191.

GOLDSTREAM PARK
3 BEDROOMS — BASEMENT

We dare you to match or beat the value on this quality built home, less than a year old. Owner has purchased and is offering at $33,900. Must sell by 14th of June or price will be increased. Prof. finished rec. room with 2nd floor-to-ceiling fireplace. Sep. dining room, sundeck and carport. En suite 2nd bathroom. Wall-to-wall throughout. Won't last. To view call PAT DOERKSEN. 478-3432 or 382-9191. MLS.

OAK BAY
BEACH DRIVE — $56,900

Seaview superb 6 yrs. old, 4 bedrooms, beautiful 1665 sq. ft. home, sundeck and patio front Shoal Bay affording magnificent unobstructed view. Home is in meticulous condition and possesses many extra features. SID HASLAM, 477-1994 or GRAY LAITE, 656-5267, office, 382-9191.

TOP-FLIGHT UPLANDS!
SWIMMING POOL BONUS!
PRIME EXECUTIVE RANCHER!

If you insist on quality construction spotless condition and utterly prime location, read on! 4-B.R., 2½ Bathroom, very spacious L.R. and D.R. and excellent kitchen combined with big-party-sized rec. room and hobbyists dream workshop area! This plus large, well-landscaped lot and 24x15 swimming pool all for far less than replacement cost at $72,500. MLS. For personal viewing DICK GATEY, 592-4607 or 382-9191.

OAK BAY
AT UNIVERSITY ENTRANCE

Attractive near new 1325 sq. ft. home on a treed lot. Quiet crescent close to transportation, parks and schools. Tastefully decorated, wall-to-wall throughout, two fireplaces, three bedrooms, master bedroom en suite, kitchen with eating area and dishwasher, dble. carport and sundeck. Priced at $52,900. CTM To view by appointment Phone Herb McDannold, 598-5558 or 382-9191.

STARTS OR RETIRES

Here's a spotless little home just right for two. Close to just about everything. 1 bedroom, large kitchen and dining room. Living room with fireplace. Full high basement. Separate garage and back yard with fruit trees. Only $22,500. FRANK ALLEN, 478-4807 or 382-9191.

COLWOOD, NEW HOMES!

Why not live on a quiet cul-de-sac with a stream and park at your back door. 2 Homes — both with en suite plumbing and floor-to-ceiling rock fireplaces, 2 or 3 bedrooms, full basements. $31,900 and $32,900. Choose your colors. FRANK ALLEN, 478-4807 or 382-9191.

DONCASTER
HEIGHTS
OPEN HOUSE
SAT. 1:30-4:30 P.M.
3636 DONCASTER
ASKING PRICE $69,800

The most superlative view in all of Victoria, offering a 360 degree view from a height of land, look across Cedar Hill Golf Course to the west, ocean and mountains to the south and east, plus panoramic view of Victoria itself. We offer you 2800 SQ. FEET OF LIVING SPACE, 3 BEDROOMS, FAMILY ROOM, 2 SUNDECKS, 2 BATHROOMS. Kitchen includes fridge, stove, dishwasher, garburator. Luxurious wall-to-wall carpeting throughout. Intercom system. A 20x15 Jacuwz swimming pool and many other features. For viewing and further information, call Pat Snow at 592-3931 or 386-7545. MLS. Island Homes Ltd.

HUCKER
BRAND NEW HOMES
COLWOOD
$31,500 - $32,900

All 3 BR., 1½ baths, basement's ready for develop. LR with FP dining room with sundeck off — super kitchens — wall-to-wall throughout. To view call J. B. Young 598-1818 or 383-4124 anytime, or Robert Young, 477-8749.
Park Pacific Investments

250 HOUSES FOR SALE

JACK MEARS
OAK BAY REALTY LTD.
"The Professional People"
Coast to Coast
Real Estate Service

2194 OAK BAY 598-3321
201-727 JOHNSON 386-2291
HILLSIDE PLAZA 386-1341

OPEN HOUSE
SAT. 1:30 - 4:30
1524 REGENTS PLACE
(off St. Charles)

A well appointed house full of character located on a quiet cul-de-sac and set in a most delightful secluded garden (.56 of an acre). This Tudor style home has been professionally up-dated for todays living yet retaining its original charm. Large entrance hall and living room, separate dining room with french door opening onto patio. Modern kitchen with eating area and pantry, two and a half bathrooms (master en-suite), four bedrooms and family room with fireplace. This home is in immaculate condition and is offered at $70,000. For further information and prior appointment call PETER NASH 598-3321 or 592-7819 or JOHN BARNES 598-3321 or 598-4243.

OAK BAY

Ideal retirement 2 bedroom home with easy care yard and only 2 steps. This home has living room with fireplace, separate dining room and complete modern kitchen. In choice area and priced at only $31,900. For particulars call H. WHILEY or BILL MOHR at 598-3321.

GORDON HEAD AREA

12-year-old 3 bedroom, living room with fireplace and separate dining room. Kitchen has S.S.S. and eating area. Ideal garden area. Home is situated on 1¼ acres with adjoining property available. Priced at $49,900 and could be good holding property. Phone FRED PHILLIPS' or HAROLD WHILEY at 598-3321.

INHALE IT

That's clean, smog free country air — and just a short drive from town — You will be pleasantly surprised at the spaciousness of this well kept three bedroom stucco home — on a big, well cared for fenced lot — Even the price is unbelievable — $25,900 — Another Red Carpet Special. See it with: PHYLLIS CAMPBELL at 386-2291 anytime.

NEW LISTING
SOME WATERFRONT
LOVELY VIEW

Such a pretty living room with view windows and fireplace. Huge private sundeck. Large dining room and off it a cosy den or a bedroom, with 2 piece powder room. Kitchen is rusticly modern. 2 bedrooms upstairs and 3 piece bathroom. Lot has 30 ft. of waterfront and a jetty and 99 ft. frontage on street. $31,900. A must see with: URSULA E. S. LaLONDE at 386-2291 anytime.

REVENUE POTENTIAL
DUPLEX ZONED LOT

Well built older home with 4 bedrooms and two baths. Interior in need of redecorating but new roof, wiring and plumbed for washer and dryer. Excellent accommodation for large family wanting to be close in. To view call: ELEANOR RUSSELL or MARKIE MUNN at 386-2291 anytime then try your offer and down payment on asking price of $27,500.

FAIRFIELD

Quiet — Convenient — Comfortable. A well kept older home offering large rooms that are exceptionally bright. You should see the sparkling interior that makes this 3 bedroom house a home. For appointment to view please call: KEN PORTER at 386-2291 anytime.

FAIRFIELD
$45,000

Large family home, newly redecorated inside and out. 3 rooms and kitchen on main floor, 4 bedrooms up. 2½ bathrooms. Extra room in basement. New roof and guttering, new furnace and hot-water tank. Could be revenue property. To view: DENNIS BERRY 386-1341.

LOW LOW PRICE
LOW LOW TAXES

Ideal location, easy to rent makes this a good revenue property. R-3 zoned. Just a pleasant stroll to Central Park and close to Downtown. Good clean 2 bedroom house has basement, DOM furnace, copper piping, new wiring and on an easy care lot.

BOB JOHNSON
WALLY MICHAELS 386-1341

JAMES BAY — DUPLEX
BEAUTIFUL PARKLIKE LOT
BLOCK FROM BUILDINGS!!

Asking only $29,900 for this lovely older duplex at 42 Parry St. Main suite has 2 bedrooms with new w-w in lovely living room with corner F.P. Sunporch and entrance area could easily be 3rd bedroom. Lge bright kitchen. Full basement has room for 2 bedrooms and there is a toilet down. Upper suite is self-contained with 1 bedroom. Try as low as $3,500 down with new mortgages. This is a good buy. Right in the centre of the government precinct. Copper plumbing, new wiring and a good H.W. Oil-o-Matic Furnace. F. WILLS 386-1341.

Island Homes Ltd.
386-7545

2504 DOUGLAS ST.

OPEN HOUSE
THURSDAY AND FRIDAY
3160 Metchosin Rd.
1:30 to 4:30 P.M.

Incredible value — 2-Bedrm., 4-year-old, half duplex, full basement. Fridge, range, w-w carpet. Only $21,900. For viewing and further information call Don Laymen, 386-7545 or 385-0297.

OPEN HOUSE
3134 METCHOSIN RD.
Saturday 1-5 p.m. 3-bedroom home with W.-W. carpets, utility room on main floor. Basement, Oil Heat. Excellent condition. Full price $25,900.

LLOYD ELLIS
658-8222 in attendance

OPEN HOUSE
SAT. 1:00-4:30 P.M.
6533 RODOLPH ROAD.
COUNTRY SETTING

Extra spacious 3-bedroom home with 2 full baths on main floor. De luxe kitchen with lge. eating area, family or dining room with fireplace. 17.6x23 ft. living room with W.W. and fireplace. Good basement. Carport. Storage. ½ acre lot, lovely trees. Quiet area just off Central Saanich Road onto Stvan to Rodolph. Only $42,500. VACANT. Be sure to see this one. Ron Crow in attendance. 592-4989.

CENTRAL SAANICH
½ ACRE LOT

Large 3-bedroom home (1600 sq. ft.) with a family room off the kitchen, 17x23 living room, 2 full baths, 2 fireplaces. Modern kitchen with ample cupboards and large eating area. Good basement. Carport. Lovely treed ½ acre lot. Vacant. Only $42,500. Just call Ron Crow, 592-4989.

ESQUIMALT DUPLEXES

Buy this comfortable, attractive, brand new home for only $25,000. Just 5 minutes from downtown. 3-Bdrm., L-shaped L.R., D.R., lovely kitchen, 1½ baths. Choice of broadloom colors. As low as 5% down payment. Approximately $206 monthly plus taxes. Large lot. Lots of parking, workshop area, etc. Call now, Charles Loveday, 477-6994.

OCEAN VIEW
GORDON HEAD

2400 sq. ft. finished area. 3 full bathrooms, 4 bedrooms, curved staircase. Well treed for seclusion, double attached garage. Quiet location, $52,900. Mr. Loveday, 477-6994 for further information.

NEW, 3-BEDROOM, 1½ BATHS, ready in July, $26,900. $1750 down may handle. Also other homes, new and used. Phone 382-5139.

250 HOUSES FOR SALE

WHITTOME'S
4520 West Saanich Rd.
Royal Oak Branch
479-1667

OPEN HOUSE
3000 Lansdowne
Fri. 7 - 9
Sat. 1 - 4
Uplands Area

Open for your inspection during above hours. See Display Ad — Fri. morning and evening and Sat. morning. In Attendance LILLIAN HENDY, 479-1667.

$48,500
ROCKLAND AREA
Lovely—Like New
4 BEDROOMS

WORTH WAITING FOR!! Possession in 6 Mons. This beautiful executive type home on a SMALL but BEAUTIFUL lot, fully fenced and with attractive rockwork and EASY CARE shrubs, is well above the road giving lots of privacy. The main floor consists of a large living room with slate fireplace, attractive dining room overlooking charming garden, knotty pine kitchen with garburator, utility room with W. and D. connections, powder room, furnace room-workshop. Large beautiful plate-glass mirrors in all rooms add charm. Upstairs are 4 BIG bedrooms (at present one is Music room and office or DEN). No basement but PLENTY of storage and the DRIVE-IN garage has big storage area. Within walking distance to downtown would be IDEAL RETIREMENT HOME. To VIEW Please arrange for interview by calling:

John Bishop, B.Sc.
Realtor, Appraiser
479-1667 RES. 656-2308

LUXURY HOME
Hi-View Location
3,800 SQ. Ft.
$79,500

With a TREMENDOUS VIEW over city and mountains. In a SECLUDED location high above the road, this IDEAL FAMILY HOME has everything for luxury and convenience. FOUR large bedrooms, THREE Full (marble type) Bathrooms, BIG living room with STONE fireplace, FORMAL dining room. MARVELOUS kitchen with Kitchenaid dishwasher. Large FAMILY ROOM with secluded PATIO. Wrap-around SUNDECK. MAMMOTH RUMPUS ROOM with BAR, HUGE DEN or office, DOUBLE Sep. garage, surrounded by beautiful trees. Plenty of space for pool. Could NOT BE REPLACED for under $120,000. Just 18 Mons. young and could be ready for occupancy in 30 days. This is POST AND BEAM CONSTRUCTION!

John Bishop, B.Sc.
479-1667 RES. 656-2308

NEAR VIC HIGH
$20,500

This fine older home has been WELL RENOVATED and is in EXCELLENT CONDITION. Ideal home for family, living room (no fireplace), Approx. 15x18 ft. BIG panelled dining room, SPACIOUS kitchen. Full basement with modern oil heat, upstairs are three good bedrooms in fine condition. Large 50x132 ft. lot. (Duplex zoning). Possession 60 days.

JOHN BISHOP
479-1667 RES. 656-2308

$27,400

Good Value — 5-B.R. (2 in bsmt.) home in good area on a nice lot. L.R. with F.P., D.R. and lge. kitchen with eating area. Call 479-1667, LILLIAN HENDY or 386-1234, BRIAN BROWN, 479-1667.

Nr. Saxe Pt.
Quiet Street
$22,500

—2 bedroom older home — built in sunporch
—Livingrm — F.P. — H.W. firs.
—Pullman kitchen — lge family D.R.
—Full Bsmt, garden area, garage; On sewer

MILDRED STAPELLS
479-1667 477-4860

SUPER HOME
NEAR UVIC AND
RACQUET CLUB
ONLY $34,500

Hard to believe! This fine home has EVERTHING Including POOL AND SAUNA!! Lovely Entrance to a beautiful Living Area consisting of a BIG Living room (Old Brick Fireplace) Dining room, SMART Kitchen with AMPLE Eating space. YES, we'll INCLUDE the stove, Fridge and Dish-Washer too! A few steps up are TWO Big Bedrooms and a small one (or DEN) — A Lovely 4 Piece Bathroom, and the FINEST of Carpeting throughout. In the Basement are a Beamed rumpus room with Fireplace, with Bright red, EXPENSIVE carpeting, another Bathroom and a LARGE Area for LAUNDRY (Washer and Dyer Connections) plus space for extra room. YOU OWE IT TO YOUSELF to see this FANTASTIC townhouse with Easy Financing. To VIEW this UNUSUAL and CHARMING property Call:

JOHN BISHOP B.Sc.
479-1667 OR RES: 656-2308
MILDREN STAPELLS
RES: 477-4860

J. H. Whittome and Co. Ltd.
Royal Oak Branch

Seaboard
CONSTRUCTION
3 NEW HOMES
Ready for
OCCUPANCY

KNUTE WAY BRENTWOOD
$33,900 - $34,500
4035 GRANGE ROAD SAANICH
$34,900
CALL FOR VIEWING
652-1526 - 652-2578

ESQUIMALT
VIEW OF SEA
FROM LIVING
AND DINING
ROOMS

—Good solid family home
—3 beds—master ensuite
—tastefully decorated
—large living room and dining room
—built in buffet in dining room
—small easy to care for lot.

PRICED RIGHT AT
$35,500
RUTH SALAGA
386-2911 479-5632
Homefinders Wall and Redekop Realty Ltd.

BY OWNER

Marigold area, 5 bedrooms, (3 up, 2 down), good sized living room with fireplace, large bright kitchen, full basement, with finished rumpus room with bar, large fenced lot, spacious garage ideal for shop. Asking $29,900. Call 479-7895, after 5:30.

NEW/BY BUILDER

3-bedroom, 1½ baths (en suite). Full basement, 2 fireplaces, half acre with fruit trees and view. 652-3550 or 652-2272 (5 to 8 p.m.)
Cleeve Woods Estates Ltd.

250 HOUSES FOR SALE

SINCE 1887
Pemberton Holmes Ltd.
1002 Government St. 384-8126

OPEN HOUSE
THURS., FRI.
6:00-8:30 P.M.
305 MOSS
$42,500

Must be sold. Vendor is leaving town and will consider all offers. An excellent 2-year-old 3-bedroom home in better than new condition. Situated on a 75'x100' lot.

LARRY BROOKS
384-8126 or 478-2918

OPEN HOUSE
SAT. 1:30-4:30
1601 ROCKLAND AVE.
$56,500

This magnificent executive home offers 1500 sq. ft. plus another 900 sq. ft. finished down. Entertaining size LR and DR. Extra large kitchen with dishwasher plus, plus, plus. THIS MUST BE SEEN (MLS).

LARRY BROOKS
384-8126 or 478-2918

OPEN HOUSE
SATURDAY 1:30-4:30
820 SAYWARD

A four bedroom home situated on one-half acre of magnificent landscaping. Separate "workshop and barn. A charmer at $45,900.

384-8126 JIM WEST 382-1145

OPEN HOUSE
SATURDAY 1 TO 4 P.M.
6441 SOOKE ROAD
2-BEDROOM HOME PLUS
WATERFRONT LOT

This spacious 5-year-old home features a lovely sea view from the living room and sundeck, wall-to-wall carpet, electric heat with individual room control and a drive in garage. PLUS, the second lot is just under ½ an acre with 100 feet of beach on SOOKE HARBOUR. These properties must be sold together at the owners request, but your opportunities are unlimited. Realistically priced at $43,000. To sell quickly. For prior viewing please call

384-8126 WALT SLOCOMB 383-5524

NOTICE
ALL BOATING FOLK

The "BREAKWATER" waterfront semi-detached condominiums are
OPEN TO VIEW EVERY
SAT. 1-4 P.M.
230 HARBOUR ROAD,
SIDNEY

These Homes are specifically designed to meet the needs of today's "YACHTSMAN." Come and view these 2 and 3-bedroom homes, priced to sell at $53,196-$57,482.

384-8126 J. S. COLWELL 385-3018

NEW EXCLUSIVE
OAK BAY
$29,500

A 3 or 4-bedroom home close to Willows Beach and Estevan shopping centre. Living room is 21x13.9, kitchen 11x14 with 6x6 breakfast nook. Other rooms are all large. Paved lane with separate garage. For viewing please call:

384-8126 JIM WEST 382-1145

COUNTRY SETTING
NEAR CORDOVA BAY

This beautiful home must be sold! A large family home with finished rec. room and 4th Br. down. Offered at a sacrifice price of only $45,900.

LARRY B. BROOKS
384-8126 or 478-2918

SUNRISE TERRACE
CORDOVA BAY
SWEEPING VIEWS
ONLY $74,500

Main floor comprises near 2,000 square feet of the finest construction detail you might dream for. This 7-year-old spacious home features:
—Sea, mountain and island views from all major rooms.
23.6x13.11 living room, bay window, Italian marble fireplace.
15x17.4 formal dining room, crystal chandelier.
Modern sea view kitchen with family dining area.
19.2x14 master bedroom with en-suite.
34x13.8 recreation room with raised hearth fireplace.
—17.6x14.6 billiard room.
—18.5x13.7 den or 4th bedroom.
Lower level also includes another 3-pce. bathroom, large workshop, storage room, and finished hall. Time controlled hot water heating, storage room, and finished hall. Time controlled hot water heating, plate windows, double insulation, low interest mortgage are only some of the extra quality features. For extra details or for your viewing arrangements please call

C. A. CLIFF ANDERSON
384-8126 or. 477-3994

FEE APPRAISALS
FOR ALL PURPOSES
APPRAISAL DIVISION

PRESENTATION
of the
VICTORIA HOME BUILDERS

PARADE OF HOMES

on Grange Road
at Interurban

8 different homes

OPEN FOR INSPECTION

June 6-8, 3-9 p.m.
June 9, 1-9 p.m.
June 10, 1-6 p.m.

Victoria Home Builders

J.D. BOSDET LTD.
120—727 Johnson St. 386-3128

Gordon Head
View
$39,900

Tri-level 3 bedroom home, on a very lovely street in Gordon Head. Open view to the ocean. Living room with fireplace, dining room, lovely cabinet kitchen, spacious family room. Two bathrooms, large sundeck. A quality home which could not be replaced for the price of $39,900. Large lot. MLS. Call:

ALICE MOORE
OFFICE: 386-3128 HOME: 592-4529

ESQUIMALT LAGOON, SMALL bungalow on seaview lot, by owner, 658-6745.

250 HOUSES FOR SALE

P.R.B.
P. R. BROWN
AND SONS LTD.

OPEN HOUSE
4081 EBONY TERR.
SAT. 1 - 4:30

Off Arbutus Rd. (Prestige area). Lovely 4 bedroom, full basement home, fully developed: 2 fireplaces, wrap around sundeck, 2½ baths, and a partial sea view etc., are just some of the features. Come and view this home. Asking $52,900 MLS.

385-3435 TED HUEBNER 477-5164

—P.R.B.—

OPEN HOUSE
1243 GARKIL
AVE.
(OFF BLENKINSOP NEAR McKENZIE)
Thurs. - Fri. - Sat.
1:30 - 4:30

Excellent location close to all services. 4 bedroom, 12 year old bungalow, full basement — finished rec. room. Easy care garden.

$34,900
ERIC HUGHES
385-3435 ANYTIME

—P.R.B.—

BROADMEAD
LIKE NEW

Superbly built luxurious home for the discriminating buyer. Over 1900 sq. ft. of low bungalow style home with a shake roof and circular driveway approach richly carpeted from the wide entrance hall to the 19x15 living room and 12x12 dining room and 3 large bedrooms — three separate bathrooms. Superlative family room with brick fireplace, luxury carpeting and rosewood panelling, plus many extra and unique features to complement this exceptional home. MLS. Asking $59,800.

385-3435 J. EVANS 477-4452

—P.R.B.—

Colwood
Due to Transfer

This newly listed, family home is barely 2 years old, and is in excellent order.
—3 bedrooms main floor
—fully developed basement with den, extra bedroom, rec room which is plumbed for wet bar (could be in-law suite)
—low taxes
Lots of peace, quiet and seclusion — $44,900 MLS

385-3435
MRS. MUSTERS, ANYTIME

—P.R.B.—

U Vic Dandy

If you want to get into your own little house then see this!! Close to everything you need.

$24,500
385-3435 MRS. MUSTERS

—P.R.B.—

P. R. Brown and Sons, Ltd.,
763 Fort St., Victoria, B.C.

OLYMPIC
REALTY
LTD.
385-5741

OPEN HOUSE
SAT. 1:30 - 5:00
BEAUTIFUL
COLWOOD

From town drive along Sooke Road, turn left on Metchosin Rd., then rt. on Wishart to 3371 and come inside this gorgeous 3 bedroom, full basement home, 1 block to school and shops, beautifully landscaped, lots of trees and low, low, taxes. Will arrange financing to suit. For viewing call Lillian McLeod 598-5446. MLS.

MOVE IN JULY 1ST

On Carey Road near bus and schools. 2 Bedrooms, full basement, oil heat and extra room in basement. Asking $21,900. M.L.S. Call ELLWOOD NAULT, 385-5741 or 388-4130.

$35,500

This four-year-old beauty has fall timber guarding a professional work of landscaping. Do you like wood? Listen! Beamed dining room, cedar feature wall in the living room, teak panelled eating area and sandwood cabinets in the kitchen. 3 Bedroom, full basement. Come see with me — lotsa little people. M.L.S. Call BOB DAVISON, 385-5741 or 477-8692.

OAK BAY BORDER
NEW LISTING!
BE ONE OF THE
FIRST

to see this 4-bdrm family home — like brand new and sparkling from top to bottom. Large, modern kitchen, separate dining room and family room off kitchen, sundeck — and mon-in-law will-love her independence in the delightful 3-room suite downstairs. $35,400. To view, call MELODY VILLENEUVE, 385-5741 or 384-8563.

ULTRA MODERN
HOME BY
OLD WORLD
CRAFTSMAN

Beautiful floor plan — best of materials — costly fixtures — over 2000 sq. ft. of absolute luxury — in one of Victoria's finest areas. An immpressive entrance hall leads to a fabulous family room complemented by a stunning and unique Bavarian fireplace and decorative brick wall. Tasteful formal dining room — end wall completely mirrored. Master bedroom with full ensuite bath. Full main bathroom plus 2 pce. service powder room. Excellent kitchen with utility room off. Many more exciting features make this a buy at $62,500. Phone F. COLOMBIN, 385-5741 or res. 385-3033.

EXCELLENT
STARTER HOME

Neat and tidy, 2 BR., galley kitchen with new lino, quality cupboards and separate eating area. Located just south of Gorge Vale Golf Course. Asking $19,900. M.L.S. Call JEANNETTE COWAN, 385-5741 or 479-6792.

OAK BAY
BORDER
5 YEARS OLD
CMHC $36,900

Immaculate 3 or 4-bedroom family home. Entertainment sized living room, "L" shaped dining room, with sliding glass doors to large sun deck. Price includes, staking type washer and dryer, matching stove and fridge, drapes, curtains and WW carpet. Close to schools, transportation and shopping centre. To view call:

F. BEAVER-JONES
386-7551 382-5981
M. P. TELLIER SECURITIES Ltd.

BRENTWOOD — BY OWNER. 4-bedroom home, large kitchen, built-in range, Crestwood cabinets, 1½ baths, Basement roughed in, on sewer, landscaped. Lot 75x175. Close to schools, and stores. $36,500. No agents. 652-1049.

NEW HOMES
VARIOUS LOCATIONS
DANE DEVELOPMENTS LTD.
383-6222

2-BEDROOMS UP $15,000 CASH. Guaranteed. 1230 Queens.

250 HOUSES FOR SALE

BLOCK BROS
3636 SHELBOURNE
477-1841
MON.-FRI., 9 a.m. - 8 p.m.
SAT. 9 a.m. - 5 p.m.

OAK BAY

Built on a rock overlooking the sea this superbly constructed modern home offers many advantages. 4 Bdrms., 2 bath, Bsmnt., garburator, sundeck and patio. (MLS) Mr. A. Page 477-1841 or 382-9983.

QUICK POSSESSION

On this 2 yr. old Townhouse in Sidney. 3 bdrms., 1½ baths, L-shaped L.R. and D.R. Cab elect. kitchen wired and plumbed for washer and dryer Wall-to-wall in bdrms., L.R. and D.R. Good storage shed for tools. Louise Wiltermuth 477-1841 or 477-6307.

LOW DOWN
$21,900

If you have a good job but no down to feather your nest then call 477-1841 and ask for:

ROGER LUCAS

and he will tell you about this 3 bdrm. home on large city lot near Central High School.

WHERE ARE THE
BUYERS

For this 1240 sq. ft., 3-bedroom, wall-to-wall carpeted, high basement home out near the top end of lovely Langford Lake which is for sale because the navy moved the owner who said sell for $32,900. Jamie MacGregor 477-4270.

A RARE FIND

2 acres of wooded seclusion. 2 bedrooms. Large living room, bright kitchen and dining area. A dandy family home at a most reasonable price of $27,000. Try $1,500 down on your trade. Call Cliff Ball at 592-1764 or 477-1841.

HOME

3 Bdrm., plastered interior, stucco out, full basement, 1½ baths, rec-room, utility room, big living room, bright happy home on 50x150 lot. "Just Great"

PLUS
BUSINESS

Septic tank-Sewer Contracting Business. Be self-employed at good returns, business operates from home with 2 vans, dump truck and pump truck and all necessary equipment. Operating five years successfully. For more details call G. Argyle 382-5077 or 477-1841.

BLOCK BROS
Colwood
1949 Sooke Road
478-5561
Mon. - Fri., 9 a.m. - 8 p.m.
Sat., 9 a.m. - 3 p.m.

IMMACULATE
$36,800

Just listed, this home has 3 BR up and one in basement. Nook in kitchen. Sundeck catches full morning and afternoon sun. Bright as a mirror. Old brick FP in LR and cement FP in the Rec. Room. W-W carpets up and down. 2½ baths. Professionally and tastefully finished up and down. Large lot. Stone facing on front. Owners can move tomorrow.

Fred Craig 478-5561 383-1671

For the Young
or Elderly

2 BR Bungalow, well cared for. Covered carport, with utility shed. Tastefully landscaped and shrubbed. Excellent value at $23,000. To view call

John Adank 478-5561 478-4335

Happiness
Is A New Home

3 beauties to choose from. All 3 BR. All in low thirties. One near Simpsons-Sears, one in Langford, one in Glen Lake. All ready for occupancy within 1 month.

Vi Berringer 479-5561 385-3693
Olive Webber 478-5561 478-7733

Open House
SAT. 1:30 - 4:30
2091 Haidey Terr.

Beautiful Central Saanich is the setting for this very large home. Spacious living room with fireplace. From the huge sundeck you see Mount Baker, Sea, Gulf Islands and the fertile farmlands. Double garage. Basement development. June Corby in attendance. 478-5561 or 478-8780.

Open House
233 Milburn Drive
SAT. 1:30 - 4:30

2 Br upstairs, one in basement. Wake to Panaramic views of the sea, Esquimalt Harbour and relax in comfort of lights of Victoria in evening. Ample parking on approx. 1-3 acre. Gardener's paradise. $34,000.

John Adank 478-5561 478-4335

Montague
1028 BLANSHARD 384-9318

OPEN HOUSE
Wed., Thurs., Fri.
1 - 3:30 p.m.
1358 HILLSIDE

Charming LR with FP and built-in book shelves, Oak floors under moss-green, sculptured wall-to-wall carpet. Spacious DR, 11x14½ ft. Oak floor. Bright kitchen, maple cupboards, eating area: 2 big bedrooms and bathroom on main. Downstairs 2 more bedrooms with closets and shelves, office area with shelves. Terrific rec room (25x11 ft.) in Mediterranean decor; built-in bar. Entire lower level attractively done in indoor-outdoor carpet. Utility room 11x9.6 ft. with work counter. Separate workshop. Big backyard fully fenced. $32,900. price $32,900. Appts. to view — Connie Reynolds 477-8914 or Art Mauger 598-5062, 384-9318.

Put Your
Rent Money to Work
for You!!!

This handyman special has one bedroom: full modern bathroom. 50x100 lot. This small home would be a good place to start. Drive by 2547 Prior St., then phone Art Mauger 598-5062—384-9318.

3 NEW HOMES
SIDNEY

Quality-built to CMHA standards. Completely modern with wall-to-wall carpet and cabinet kitchens. Room for basement development. Priced from $27,950. To view please call Art Mauger 598-5062.

T/C TOWN AND COUNTRY REALTY
3617 DOUGLAS STREET
382-7276

LUXURY WATERFRONT

A QUALITY 2 BEDROOM, DEN, LIVING ROOM AND RUMPUS. ONLY 15 MILES FROM P.O. BUT REALLY SECLUDED AND "COUNTRIFIED." SPECTACULAR VIEWS. GOOD SWIMMING, SKIING AND BEST OF SALMON FISHING. FULL PRICE $68,000. BY APPOINTMENT ONLY. NO DRIVE-BYS. CALL ALLAN KLENMAN, 592-9771 EVES. OR OFFICE DAYS.

250 HOUSES FOR SALE

A. BERNARD and CO. LTD.
655 FORT ST. 384-9335

OPEN HOUSE
SAT. 2-5 P.M.
830 PALISADES
(Go North on Quadra to Beckwith, then left to Palisades)

1 owner 4-bedroom, 3-year-old family home. Living and dining room in line — extra large kitchen and dining area, rec. room and workshop area. 3 bathrooms, drive-in garage plus separate carport under spacious sundeck. Plenty of space for boat or trailer. (MLS).

$38,500
Madge or Don Robbins
384

250 HOUSES FOR SALE

BICO

BOORMAN INVESTMENT Co. Ltd. — 386-7521

OPEN
890 SLUGGETT
FRI. 7 to 9, SAT. 2 to 5
HARBOUR VIEW
New, spacious 3-bedroom en-suite with wall-to-wall shag, stone R.H. fireplace, exciting decor, carport and large deck overlooking Brentwood Bay.
SEE IT AND LOVE IT—$36,900.
PHIL SIMPSON 386-7521.

OPEN SAT. 1:30 TO 4:30
950 ARUNDEL DRIVE
WATERONT
Modern and cosy 2-bedroom side-by-side duplex. Beautiful treed lot with spectacular view of Portage Inlet. $38,500 only.
MRS. O. ZACHARY
386-7521 592-2265

FIRST PRIZE
For those seeking an ideal retirement home at a retirement price! This little gem is full of delightful surprises.
ONLY $25,000.
PHIL SIMPSON 386-7521.

$27,500
2-bedroom full basement stucco home on 60x198 lot. Beautiful backyard for gardeners. Assorted fruit trees, berries etc. Greenhouse. A very comfortable home close to all services. MLS.
AUDREY CROTHERS
386-7521 385-4645
1111 Gov't St.

CITY TRUST
383-4141

OPEN HOUSE SAT.
1:00-4:00 P.M.
1700 EMERSON STREET
JUBILEE OPPORTUNITY!
3 BEDROOMS
$21,950 OFFERS!
$1,200 DOWN
A low down payment and early possession to this city basement bungalow. LR and DR cabinet electric kitchen. Quiet cul-de-sac. Call George Thorneloe, 383-4141.

ROCKLAND
Exceptionally large classic older home near Government House. Over 6000 square feet of living space plus full high ceiling basement, 3 bathrooms, four fireplaces, den off large dining room. With bright sitting room off large living room. Open beam ceilings with wood panelling feature walls. Large corner lot with some sea views. Excellent financing available, so low down payment will handle. Full price $64,500. We accept trades. This is new listing exclusively by Don Jones, Res. 598-1353.

TOWN and COUNTRY
3 BEDROOMS
$24,500
Very attractive bungalow close to everything! WW carpet, F.P. in L.R., excellent stove and fridge included. Basement, sundeck, and separate garage. 383-4141

BROWN BROS. ON BLANSHARD
385-8771 ANYTIME

QUALICUM BEACH
NEAR NEW QUALITY HOME
Spacious home, with 2 bedrooms, on large lot in treed area. Extra lot included. Full price $35,500. Please call BOB CARTER, 384-9441, or 385-8771 (anytime).

DALLAS ROAD DUPLEX
Each suite contains 3 BRs, living room, kitchen with fridge and stove, and 3-pce. bathroom. Tenants pay all utilities except cold water. The total rents are $220.00 monthly. Full Price $25,900. Please call TED GRAVES, 385-8771 (anytime).

GRACIOUS UPLANDS
Enjoy the luxurious accommodation of 1,800 sq. ft. (approx.) all on one floor. Located only steps away from Uplands Golf Club. Designed and built for the present owner 21 years ago, this quality home offers 23x16 LR featuring red oak panelling; separate DR, 2 bedrooms (4-pce. master ensuite), den and additional 4-pce. bath. Large attached 2-car garage. Careful attention to detail is evidenced by many fine extras, the immaculate condition of the residence and its spacious grounds. Offered on the market for the first time—at $66,500. For appt. to view, call JANE EILLEY, 592-9074 or 385-8771 or DOUG LAWSON, 385-8771 (anytime).

OPEN HOUSE
OPEN HOUSE
OPEN HOUSE
Saturday June 9th.
1:00 - 4:00 P.M.
2846 SUNVALE
(Out the Island Highway—left on Sooke Lake Rd.—left on Mount Wells - left on SUNVALE.) brand new 3-bedroom, 1½ baths, Wall-Wall Shag throughout, Drive-in garage, Floor to Ceiling F.P., Built in dishwasher, quiet cul-de-sac. Priced at $32,900, others to $33,900 Come on out and browse around. For further information and-or preview showing call MURRAY LAWSON 592-7876 or 383-4124 anytime.
Park Pacific Investments Ltd.

Sell Yours
IF YOU NEED MORE ROOM OR JUST WANT TO TAKE A STEP UP TO MORE LUXURIOUS LIVING.
and
Buy Theirs
BECAUSE THEY ARE LEAVING THE COUNTRY AND OFFERING YOU THEIR FOUR BEDROOM HOME FOR JUST $59,500. I SAY "JUST" BECAUSE IT OFFERS DELUXE ACCOMMODATION, GREAT ENTERTAINING FEATURES AND A FANTASTIC VIEW, FOR A REASONABLE PRICE. (MLS).
SO IF YOU WANT TO BUY THEIRS AND SELL YOURS, OR SELL YOURS AND BUY SOME-ONE ELSES, CONTACT ME SOON.
386-2111 NEIL RAWNSLEY 384-7380
MONTREAL TRUST CO.

BY OWNER BEAUTIFUL GOLDstream Park. 3 bedroom en suite second bathroom, separate dining room, kitchen with eating area, sundeck, carport, lovely Taffey rock fireplace, and feature wall, wall-to-wall throughout, nice bright full basement. Roughed-in fireplace, roughed-in plumbing for 3rd bathroom. $34,900. 478-7277.

250 HOUSES FOR SALE

Western HOMES Ltd.
817 FORT ST. 386-3494

Open House
851 Phoenix
Sat. June 9
1:30 - 4:30
Two-bedroom, full basement, well maintained. New living room with beautiful fireplace. Good sized lot, close to transportation, stores, etc. MLS, $24,500. For prior viewing call
Neil MacDonald
386-3494 (24 hrs.)

Just Listed!
Gordon Head!
$33,900 MLS
FANTASTIC value in this SPOTLESS BEAUTY. EVERYTHING a family could desire from a gracious living room with fireplace, in-line dining room, spacious kitchen with lots of cupboards and eating area; 3 bdrm and 4-pce. bath. Full high basement features finished rec. room, workshop, utility, and drive-in garage. A bright, gorgeous home on a lovely manicured lot. Truly a prime home in a prime area. POSSESSION Aug. 1st, 1973. To view phone
TERRY EDEN
386-3494 479-1528

Sea View
Executive
Family Home
Unique custom designed family home with a panorama of views rarely for sale at any price. The entertainment sized living room features a ROUNDED WHITE BRICK FULL HEIGHT FIREPLACE, and opens into the formal dining room. A family sized kitchen with SUPERIOR CABINET WORK, and full sized master bedroom including LOTS OF CUPBOARD SPACE AND 4-PIECE ENSUITE BATH all OVERLOOKING HARO STRAIT, THE GULF ISLANDS AND SPECTACULAR MT. BAKER. A family den completes the over 1600 square feet of comfortable living on the main floor. Included in this lovely home are THREE MORE BEDROOMS, A TOTAL OF THREE BATHS and a LARGE FAMILY-SIZED RECREATION ROOM. CAREFUL ATTENTION TO DESIGN has given spaciousness, comfort, and easy-care living to this outstanding view property. Asking price $68,900. To view this new exclusive call
Neil MacDonald
386-3494 (24 hrs.)

HENRY BITTERMAN LTD.
2700 Government 386-2971
SAVE . . . $ $ $ . . . HUNDREDS
Our Commission—only 4%
4% 4% 4% 4% 4% 4% 4% 4%

4 BEDROOMS — GORGE
Good lot — double garage
Good family home — $25,200

COUNTRY LIVING
ORCHARD and GRAZING — NEAT
NEAR ELK LAKE — FRUIT TREES
3 bedrooms — W.W. carpet
Full basement with SUITE VIEW and ELBOW ROOM — $52,000

CEDAR HILL AREA
2 bedrooms — full BASEMENT
NICE LOT — LARGE FIREPLACE
CLEAN and BRIGHT — $28,500

BEAUTIFUL CONDOMINIUM
1300 sq. ft. of LUXURY
MANY EXTRAS — LOW UPKEEP
L-shaped living and D.R.
SHAG . CARPET — LAUNDRY ROOM
Close to Golf Course — bus
AS LOW AS $500 down
A BEAUTY AT $22,900

SOME REVENUE
STILL AVAILABLE
BLAIR SCOTT
386-2971 478-5912

VICTORIA REALTY LTD.
3477 SAANICH RD.
386-3585
—OPEN HOUSE
—2944 SCOTT ST.
—SAT. 3-5 P.M.
Immaculate starter or retirement. 2 good size bedrooms, master is 9½x13. Attractive shag wall-to-wall, fireplace, bright clean kitchen. Upstairs, rec room partially completed. $24,900. For prior viewing call Jack Kennish, 386-3585 or res. 479-3061.
—FAIRFIELD
—4 BEDROOMS
Large older 2-storey home offering, character living room, panelled entrance hall with fireplace, den with fireplace, large dining room, modern kitchen, one bedroom and 4-pce. bath. Upstairs: 3 bedrooms and 3-pce. bath. In the backyard there is a coach house, which could be a playhouse or rented out. It has its own bathroom and kitchen. Hot water heating, excellent condition throughout. Home is presently used as a licenced rest home for five guests, but would make an superb family home. Asking $45,000. Gerry Porter, 386-3585, res. 592-3484.
—VISTA HEIGHTS
—$29,900
This clean stucco home is located close to all conveniences on a fenced lot 51x135. The thru hall plan has 3 bedrooms, living room with fireplace and large family kitchen. Full basement has in-law accommodation and drive-in garage. Can be purchased by approved buyer with $3,000 down. This is an exceptionally well built home. Priced at $29,900. Mr. James. 386-3585 res. 477-8134.

OPEN HOUSE
SOUTH
OAK BAY
Daily 3-7 p.m.
2-executive at Foul Bay Rd. and Crescent, with beautiful view of strait and Olympics. $57,500. "Buy direct and save. By builder, 598-1223, 598-1103, anytime.

OPEN HOUSE
2332 Howard Street, Friday, Saturday and Sunday, 7 p.m.-9 p.m.

250 HOUSES FOR SALE

GARDNER REALTY LTD.
899 FORT ST.
385-7721

CITY
1519 PEARL ST.
High location, good views, 4 yr. old bungalow. L-shaped California style living room and dining room. Wall-to-wall carpet throughout. Modern kitchen, two bedrooms plus rumpus room and extra bedroom in full high basement. Separate garage. Full price $29,900. Open to reasonable offers.
385-7721 HAROLD WARE 598-4358

GORDON HEAD
NEW HOME
Will be completed shortly. 1400 square feet of living area. 3 bedrooms, 3 sets of plumbing. Large mortgage may be assumed on approval. Full price $36,750. Call Harold Ware, 385-7721 or 598-4358 (Res.).

IMMACULATE
is the only word to describe this quality built home. Located in a desirable area on a large 100x117 ft. lot. Beautifully landscaped and surrounded by oaks. Has Cathedral entrance, living room with walnut feature wall and sandstone fireplace. From the dining room a sliding door leads to an enormous sundeck with a beautiful view of the countryside, pinewood kitchen with built in nook, 4 pce. vanity bathroom and 3 good size bedrooms. There is an intercom and quality broadloom throughout. The lower level consists of a 4th bedroom, den, family room with fireplace, 2nd bathroom and utility room. Could be an in-law suite. In all, over 2400 sq. ft. of living area. There is also an attached 2 car closed in garage. Price $49,500.
385-7721 BILL WEISS 385-5894

OAK BAY BORDER
Why just buy a home when you can have revenue on TOP and can move in by July 1st. Thru hall, large beamed living room with fireplace, 3 or 4 bedrooms, family bathroom, modern cabinet kitchen with large eating area. Over 1300 sq. ft. makes this a roomy family home. Now there is a completely separate 3-bedroom apt. with own entrance and furnace on the 2nd floor. The full basement has possibilities. A large mortgage is available to a qualified buyer. Trades are invited. This is a good buy for someone who wants a large solid home and income.
PRICE $39,500
385-7721 BILL WEISS 385-5894

WHITTOME'S
706 FORT ST. 388-4271

OCEAN VIEW
$27,900
If you stand on your tip toes and look out of a corner of your eye you can see the ocean. The house is on Ocean View St. near Cedar Hill Golf course. 2 bedrooms, 15'x21' living room with fireplace, large family kitchen with separate eating area looking on to a nice garden yard with fruit trees. Full basement. Carport and separate garage.
JOE MANTON
388-4271 382-5211

FAMILY HOME
HAPPY VALLEY
Solid 6-yr.-old stucco home, top condition, built for present owner. Living-dining rm., hardwood floors, ige. kitchen, 3 bedrms. Full high basement to develop. Near schools, shops. $31,500.
388-4271 RUTH LUKAITIS 477-5306

J. H. WHITTOME and CO. LTD.

Bayshore realty ltd.
512 fort st. 388-6424

UPLANDS
RANCHER
¾ ACRE - $85,000
Entertain indoors in the 600 sq. ft. family room with vaulted ceiling or entertain outdoors on the 300 sq. ft. of carpeted and covered ground level patio. Three bedrooms and three bathrooms all on one level (2287 sq. ft.). New broadloom, redecorated and spotless. Mahogany panelled den with expensive shelving and cantilevered hearth fireplace. Built-in kitchen appliances, eight station intercom and electronically controlled doors on double garage. Beautiful landscaped grounds with shade trees and shrubs; providing maximum privacy.
BRENT D. EWING

DON'T
BRING YOUR
WIFE
Unless you're prepared to buy this exciting home. Large living room, family sized dining room, four bedrooms, 2½ baths. Large rec room, three fireplaces, sundeck. All this plus a view of Haro Straits. MLS.
$59,500
Robert O. Hughes
NATIONAL TRUST
HILLSIDE
386-2961 592-6453

EVERGREEN
HOMES
2811 Douglas St.
Open 'til 7 p.m., 384-9715
THE WARMTH OF WOOD
The excitement of planning your own home.
Why pay rent?
Plan your own home from Evergreen's Award-Winning Designs

JUST LISTED
COLWOOD BEAUTY
$32,900—TERMS
Modern (only 2 years old) Hucker built 3-bedroom home, high cement basement, located on a lovely landscaped treed lot on Sooke Road. Wall-to-wall throughout. Immaculate condition. Sundeck. Jewel of a panelled den with built-ins in basement. This is something special on today's market. For appointment to view call ROBERT YOUNG, 477-8749 or 383-4124 anytime or J. B. YOUNG, 598-1818 or 383-4124 anytime. MLS. Park Pacific Investments Ltd.

COLWOOD — SEAVIEW
By builder, large new 4-bedroom home overlooking Victoria and Esquimalt Harbour, 2 fireplaces, built-in breakfast nook, wall-to-wall carpet, double carport, panoramic view from every area in the house. Asking only $38,500. For information phone L. Werbeland Construction, 478-2998.

$500 DOWN, $200 PER MONTH
Brand new 1,000 sq. ft., 3 bedrooms, no basement, 2781 Sooke Rd. at Glen Lake.

250 HOUSES FOR SALE

NEW LISTING
SOUTH OAK BAY
$36,900
DELIGHTFUL 4-BEDROOM HOME IN THIS MUCH SOUGHT AFTER AREA. 1,240 SQ. FT. ON MAIN FLOOR — A REAL FAMILY CHARMER. CALL NOW! THIS WON'T LAST.
M. RUDDY 656-4089
PARK PACIFIC INVESTMENTS LTD.
383-4124

B.C. LAND AND INSURANCE AGENCY LTD.
530 Broughton 388-5555

Jubilee - Shelbourne
$14,000
RETIREMENT OR INVESTMENT
Small 1-Bdrm. cottage with workshop, located on a 40x161 Lot. Landscaped and fruit trees. Value in land. Just listed. Chummy Crabbe — 388-5555, 479-7998.

OAK BAY
WINDSOR PARK
Four large bedrooms, 1½ bathrooms, well over 1200 sq. ft. hardwood floors, drive-in garage. This new listing in the heart of OAK BAY is priced at $36,900. MLS. For further information and viewing call MURRAY LAWSON 592-7876 or 383-4124.
PARK PACIFIC INVESTMENTS LTD.

Open House
"2937 Quadra"
Sat. 2 to 4 p.m.
5 rooms plus
3 room suite
Attractive 5 rooms on main floor — separate 3-room suite up. Pembroke bathrooms up and down. Convenient city location. Asking $27,900. See anytime by calling:
HERB HODGSON 382-3835
GORDON THOMAS 383-0668
OFFICE 384-7128
DOUGLAS HAWKES LTD.

Byron Price
and Associates Ltd.
804 BROUGHTON ST. 385-2458

1826 FAIRHURST
1400 sq. ft. of exceptional living area. Large entrance, 20' living rm, good sized dining rm, kitchen with table area, family rm off kitchen, roughed-in utility rm, 3 bedrooms, 2 bathrooms. Carport and sundeck. $36,750.
BYRON PRICE 385-2458

TUFFREY AND MILLS REALTY LTD.
1119 Blanshard St.
386-7737

OPEN HOUSE
SATURDAY 1:30-4:30
152 Regina Ave.
—Three bedrooms
—In-line L.R. and D.R. with fireplace and w-w shag
—12'x28' Rumpus room, built-in bar
—4-pce and 2-pce. bathroom
—Sundeck, carport and tool shed
Exclusive with
HEATHER GAMMON
386-7737 or 478-2607

BRAND NEW
3-bedroom home on extra quiet Cul-de-sac with Seaview. $43,000. MLS.

IMMACULATE
3 bedrooms on 1,200 ft. up, plus family room and rec. room and extra bedroom and 3-piece bath down. Large patio over garage and 2-stall carport. Close to schools.
CAPITAL REGION AGENCIES
2481 Beacon Ave. Sidney, B.C.
656-3951
Jim Sloan, 656-5311
Evenings and Sundays
Jim Jones, 656-4597

OPEN HOUSE
SAT.-SUN., 1-4 P.M.
2913 CORRINNE PL.
Goldstream park, owner transferred. 4-month-old, 3-bedroom home on quiet cul de sac. Large fenced lot, surrounded by fir trees, sundeck and patio at rear. Brick fireplace and panelled feature wall. Shag carpet throughout, 1½ baths, family kitchen with new harvest gold appliances. Laundry area in basement with new washer and dryer. Basement ready for development with panelling and doors for rec. room and 4th bedroom included. $34,900 firm. Good financing available. 478-2660.

OPEN HOUSE
1330 IVY PLACE
2 to 5 Saturday
Just off COOK ST., we have this modern 3-room home. Complete with guest suite. Oil hot water heating, hardwood floors. VACANT — MOVE RIGHT IN.
$36,500 (Terms)
ARTHUR E. HAYNES LTD.
739 Fort St. 386-3271
Peter Brown 658-8168

OPEN HOUSE
SATURDAY 2-4:30 P.M.
9850—4TH ST., SIDNEY
Beautifully renovated Tudor style with ample accommodation for the larger family, or could easily be duplexed. Expensive carpeting and well-planned large kitchen plus sep. family room with fireplace are but a few sceclal features of this well-constructed home. Asking $45,900.
JOAN HOPPER 652-3109
MARY McGUIRE 479-7668
DOUGLAS REALTY

FOR SALE
BY BUILDER
Just completed, Central Saanich. You'll like this one. $32,900. 3 bedrooms, 1½ baths, roughed-in plumbing in basement, sundeck, custom cabinets, wall-to-wall, fireplace, country living, close to shopping. To view anytime, contact John Willey, 652-3198, 5-7 evenings. Frank Gruber Construction.

GORDON HEAD
3 bedrooms, master en suite, living room, hall wall-to-wall, dining room, carpeted sundeck, family kitchen, Bedroom, bathroom, rec room down. Large landscaped lot. $43,500. Open House, 2-4, Sat. and Sun., 1705 Jefferson, 477-5724.

BY BUILDER
1816 Ferndale Road
Deluxe 3-bedroom, 1½ bath, full basement, double carport, sundeck, stone fireplace, W.W. carpet. Quality throughout, $43,200. Postle Construction. 477-3728.

BRENTWOOD BAY
963 SLUGGETT RD.
Lovely 7 room, 2 baths, garage, parking, many extras, 1 block to marina's. $35,900 or offer. Private. 656-5174.

COLWOOD AREA
New 3-bedroom, 1½ bathroom, wall-to-wall carpeting, fireplace floor-to-ceiling in rock, custom cabinets, full basement with roughed in bathroom, area of new homes o quiet street. Treed lot $33,900. 478-7271 or 478-4841.

OPEN HOUSE
2-5 p.m., June 9, 10
1949 Quamichan Ave.
Oak Bay border, secluded, 1½ lots, fruit trees. 1700 sq. ft. 3-bedrooms, den, 2 bathrooms, rumpus room. $37,500. 598-3620.

OPEN HOUSE BY BUILDER
3-bedroom home situated on a large view lot in Central Saanich, 1111 Stelly's X Rd. Open for viewing convenience from 2 p.m. - 4 p.m. June 9 and 10.

250 HOUSES FOR SALE

MT. TOLMIE
HIGH VIEWS
Quality constructed and absolutely immaculate, this custom-designed 3-bedroom, 1½ bath home is situated high on a large beautifully landscaped Mt. Tolmie lot. Offering panoramic views from most rooms, the 22x15 living room in particular has large low windows, floor to ceiling brick fireplace and walnut panelling. Separate dining Rm. with built-in china cabinet has sliding doors onto a private sundeck. Convenient kitchen with large eating area, and built-in oven and range, enjoys views in two directions. Down is a 20 ft. rec room with patio off, a 2nd bathroom and large workshop with lots of storage. Separate 2-car garage and parking apron for a trailer or 3rd car. Price $52,000.
D. Dickie 382-4312
Dickie Agencies Ltd.

NEW HOMES
BY BUILDER
2 new 3-bedroom homes under construction in lovely treed area on quiet street. Many plus features including fireplaces, shag carpet, ensuite, sundeck, basement area for future development and much more! Excellent N.H.A. financing available at 9 per cent. These homes are priced from $35,845 direct from the builder. Don't delay, call Dan Penman today at
KASAPI CONST. CO. LTD.
386-6191 evgs. 479-7382

GORDON HEAD — $25,900
Bright and cheery. Only a short walk to the sea from this charming 3 bedroom, no basement house, (or 2 bedrooms and den) on nearly ¼ of acre of land. Fireplace in living room, fridge and built-in stove in kitchen. Wall-to-wall carpeting throughout. 1 block from bus, close to schools and recreational centre. Lovely view of Mt. Douglas and Olympics. Fruit trees — ideal retirement or starter. Low taxes. Private sale. Phone 477-1342.

DRIVE BY
1886 and 1896 Watson St. Sold by builder, Brand new 3 bedroom, 1½ baths, separate dining room, wall-to-wall carpeting throughout, Custom built kitchen with phone desk, chopping board, tin cabinet and garburator, lots of wall paper. Full basement with roughed-in plumbing and fireplace. Lovely view of city and Olympics. Landscaped. Tideline Construction, 477-4323, $48,600.

ALRIGHT BUILDERS LTD.
479-1160
We build your home or cottage anywhere on Vancouver Island. Land and Mortgage funds available.

NEW LISTING, $24,900
Well kept 3 bedroom stucco bungalow (one in bsmt). Fenced lot on no-thru street. Nice family sized kitchen. Attached garage. Near Burnside Road, only 10 minutes to town. For appointment to view, call now
City-wide Appraisal Realty 478-5763

BY OWNER, ESQUIMALT, 2 OR 3 bedroom home, large living room, dining room with wall-to-wall, extra large kitchen, with built-in range, third finished bedroom or den in full high basement, with drive-in garage. Backyard fully fenced, located close to bus, stores, and Gorge Park. No Agents, 383-7089.

FINLAYSON
3 bedrooms, full basement, NHA constructed. Should go CMHC. Try your down payment on this 20-year new home. $29,900. Call LARRY QUAGLIOTTI 388-6231, Island Pacific Realty Ltd.

CADBORO BAY REALTY
Homes in the Carboro Bay, Gordon Head, University area. Phone 477-9511.

MUST BE MOVED
3- bedroom, recently renovated, first $1,500 takes. 385-4022 or 384-2016.

BY BUILDER. 1200 SQ. FT., 1½ bath, 3 bedrooms, stucco. Lot 69.9 x 150. 3285 Galloway, Colwood. To view phone 477-8098 or 383-2372.

PRIVATE SALE. MODERNIZED family home, Jubilee area. Basement, fireplace, dining room, 2 bathrooms, $23,800. 385-0508.

SOUTH OAK BAY
4-bedroom near the sea, a buy at $33,500. Phone owner after 4 598-1406. No Agents.

OPEN HOUSE, FRI., SAT., SUN., 2854 Sunvale. By owner, 3-bedroom new home by builder. With basement suite and workshop. 478-6437.

NEW HOME, READY FOR OCcupancy, 1200 sq. ft. 3 bedrooms, Colwood area, Sale by Builder, to view call 477-8098 or 383-2372.

253 COUNTRY HOMES AND PROPERTIES

BOARDING
KENNELS
NORTH SAANICH
This is your opportunity to own and operate one of the finest boarding kennels on the peninsula. Ideal for couple who love animals. Space for 28 dogs and 16 cats in approved heated controlled bldgs. Plus plenty of room for expansion on the 2 acres of seclusion. Lovely 2-bedroom home, full basement with oil and grooming facilities.
Asking $59,950 — Terms — MLS
384-6004 AL VICKERS 385-3435
P. R. BROWN AND SONS LTD.

SOOKE REALTY LTD.
Mrs. Goldie
642-5426
Excellent retirement or starter within walking distance of village. 2-bedroom home, living room, dining room, kitchen with nook, good-sized lot, garden plowed, ready for planting, all in very good condition and newly redecorated.
$21,500.
Near village centre 3-bedroom, no-basement home in beautiful condition.
$22,500.

AMONGST THE TREES
CENTRAL SAANICH
This 5-year-old home on 4-10th of an acre offers you quiet seclusion together with 3 bedrooms, L-shaped living and dining room, well appointed convenient kitchen with eating area. Wall-to-wall carpeting, spacious view sundeck. Full high basement. Includes large rec room, 2-piece bathroom and utility area. This home is well priced at $37,500. Call Tony Buckle 656-3157 or Brentwood Properties and Insurance Agency Ltd., 652-1141.

— 1.38 Acres
315 Ft. Rd. Frontage
3 Bedrm Home plus barn for 2 horses, playhouse for your children. Opportunity here not far from the Saanich Observatory. Hurry for This one. Asking $37,000. View by appointment only — DOUG LAWSON, BROWN BROS. ON BLANSHARD, 385-8771 (anytime).

COUNTRY LIFE
Gardeners delight, supplement your pension with revenue from tomatoes, berries etc. Nice 2-bedrm. home with 3rd in full basement, separate D.R., L.R. with fireplace. Commercial type greenhouse, raspberries, strawberries, fruit trees all on one acre property. Asking $40,900. No drive bys please. To view call
Bill Bates
385-7761 or 592-4077
D. F. Hanley Agencies Ltd.

SIDNEY REALTY LTD.
656-3928
Real Estate — Insurance
Serving the Saanich Peninsula

2½ ACRES, RESTORED 2-BEDroom house, riding ring, track, stable. Deep Cove. $47,500. 656-5293.

SAANICH PENINSULA PROPERTIES LTD.
For all Real Estate Requirements
Box 1235, Sidney, B.C. 656-4000

256 WATERFRONT PROPERTIES

PRIVATE SALE
Split-level waterfront house on Ten Mile Point, master bedroom has study and bathroom ensuite, 3 other bedrooms plus 1½ bathroom, large playroom and changing room for swimming pool. Victoria Press, Box 378.

256 WATERFRONT PROPERTIES

RITHET'S
for
Real Estate
Insurance
Appraisals

UPLANDS ESTATE
$295,000
Beautiful two-acre property with a private cove and panoramic seaview. It is tucked away on a quiet cul-de-sac, yet close to all amenities. The custom designed home has a large foyer, spacious living room, with formal fireplace, guest dining room, cosy den with old brick fireplace and built-in bookcases. Large master bedroom en suite, private study, guest bedroom and bathroom, maids room and bathroom. Upstairs area four beautiful bedrooms and two bathrooms and a special family room or study for the children. The lower level houses a large family room with fireplace and wet bar, laundry room and bathroom loads of storage, double drive in garage. Adjacent to the house is a heated swimming pool, cabanas and barbecue. For further information on this unique property—view by appointment only and exclusive with
BETTY SHEA 592-9213

CORDOVA BAY
WATERFRONT
Looking for that Retirement Waterfront Home? This could be it. 2-bedroom, large living room, Dinette, spacious sunporch and 2-3 basement in spotless condition with possibilities for extension. A hard to come by 75' width lot slopes gradually down to the beautiful almost private sandy beach. One finds such prime properties only on rare occasions. (MLS)
$50,000
Madge or Don Robbins
384-9335, 592-7641 Res.

A. BERNARD and CO. LTD.
655 FORT ST. 384-9335

SOOKE
WATERFRONTAGE
Over 3 acres, over 600 ft. waterfrontage. PRIVACY with good, safe beaches. 2 older homes, might be sold separately. Asking $100,000. Please call Mr. Custance, 385-2481.
Swinerton Stewart Clark, Ltd.
1318 Blanshard.

Inlet Waterfront
This charming mansion like waterfront home was built in 1941 and has been recently restored and modernized to offer carefree living, spacious rooms and today's conveniences. The garden is nicely landscaped with lawns, rockeries and waterfront patio. Privacy in a peaceful setting just 4 miles from city centre. To view please call
EDITH GUTEMAR
479-1667 385-0808
J. H. Whittome and Co. Ltd.
Royal Oak Branch

KEWS ROAD
WEST ARM
SHAWNIGAN LAKE
Year round lake front home on .43 of an acre, 2 bedrooms, lake view, living room with fireplace-kitchen and eating area also Overlooking patio and the lake. Extra cottage for guests. 70' waterfront with your own boat dock. Quality furnishings, carpets and appliances included at $39,500.
JOHN MORRY, 384-8001 or Res 592-9770. The Royal Trust Co.

80' WATERFRONT
Almost new — 1,000 sq. ft. home on 2 acres approx. 30 minutes from town. 3 bedrooms or 2 plus den — grand fireplace. Top grade construction. A secluded retreat within commuting distance. Listed at $52,000 with good terms. For details please call LOU BLOOMFIELD, 386-2955 or Res. 478-6475.
MAYFAIR REALTY

WANTED — LAKE COWICHAN Waterfront, evenings, 479-7455.

258 CONDOMINIUMS AND TOWNHOUSES

TOWNHOUSE
CENTRALLY LOCATED AND CLOSE TO EVERYTHING. (1½ MILE TO CEDAR HILL GOLF). 1,200 SQ. FT. PLUS PROFESSIONALLY COMPLETED BASEMENT. ENTRANCE HALL, LIVING ROOM AND IN-LINE DINING ROOM, WITH COVERED BALCONY ON TO PLEASANT YARD. CABINET ELECTRIC KITCHEN, WITH AMPLE EATING AREA. 3 BEDROOMS. 4-PIECE VANITY BATH UP PLUS 2-PIECE VANITY BATH ON MAIN. OWNER PARKING. THIS HOME MUST BE SEEN TO BE APPRECIATED. THE PRICE IS RIGHT AT $28,900. FOR VIEWING PLEASE CALL CAM MACLEAN, AT 386-2437.
PACIFIC STRATA SERVICES LIMITED

WATERFRONT CONDOMINIUM. The ultimate in gracious living is this new, luxurious 2-bedrm condominium facing the ocean on Beach Drive. This beautiful home offers all the modern conveniences, en-suite master bedroom, kitchen has dishwasher, frost-free refrigerator and self-cleaning stove. With almost thirteen hundred feet of easy care living, tastefully carpeted and available for immediate occupancy. Call Gerry Dewhurst
WHYTE and GOWER
OAK BAY PROPERTIES LTD.
2227 OAK BAY AVENUE
592-2407 res. 477-6040

TOWNHOUSE
ONLY $18,750.
A quiet value due to its location in the complex. 3 bedrooms—1½ bathrooms plus a good sized main floor offers plenty of space for a young family or quiet comfort for retirement. To view call:
KEN PORTER of
JACK MEARS
OAK BAY REALTY LTD.
386-2291 anytime

LUXURIOUS ONE BEDROOM CONDOMINIUM WITH BEAUTIFUL VIEW OF OCEAN. Spacious living room, in-line dining room. Exceptionally attractive kitchen with deluxe stove, large fridge and dishwasher. Very glamorous bathroom. Twin size bedroom. Low monthly maintenance includes heat. Realistic price $23,900. To view please call Fran McVittie or Eileen Pearson 388-9172 anytime.
Farmers and Merchants Trust

LOOKING
for a substitute for that comfortable bright home of yours and yet be free of responsibilities of that home? Here is a 2 BR condominium apt. that is all that — shiny, bright, immaculate, top corner apt, beautiful condition stove, fridge, drapes, locker space car park. Asking $24,500. Call at one—
OLIVE L. MARTIN 386-3231
Block Bros. Realty

OAK BAY VILLAGE
Large, bright, 1-bedroom condominium suite, third floor. Extra large balcony, wall-to-wall carpet throughout, drapes, stove and fridge. Monthly Asses. $26.37 including heat and cablevision. Bus at door. Full price $14,200. Call Loretta Hogarth 592-2407 anytime.
Whyte and Gower
Oak Bay Properties Ltd.,
2227 Oak Bay Ave.

SIDNEY
3-bedroom Townhouse. 1½ baths, Wall-to-wall carpeting. Pleasant secluded patio outside sliding door. Quick possession. $19,000. Please contact J.NIXON, BROWN BROS. ON BLANSHARD, 385-8771 (anytime).

TOWNHOUSES
3987 Gordon Head Road. See Units 18 and 36 TONIGHT 7-9. Available immediately. 3 bedrooms, 1½ baths, full basement, WW, stove, fridge, Swimming pool. Brand new. Price $28,000. Call Beno Taylor, 592-2407 or 382-9455.
Whyte and Gower
Oak Bay Properties Ltd.
2227 Oak Bay Ave.

CADBORO BAY REALTY
1, 2 and 3 bedroom condominium, available on resale Victoria and Oak Bay. Phone 477-9511.

258 CONDOMINIUMS AND TOWNHOUSES

Whyte-Gower
OAK BAY PROPERTIES LTD.
2227 OAK BAY AVE.
592-2407
Victoria's Leading Condominium Brokers
ARE PLEASED TO ANNOUNCE "A SPECIAL SHOWING - FOR
PARTICULAR BUYERS
Sat. 1:30 - 4:30
"TIGH-NA-MARA"
Condominium Apt.
25 Gov't at Dallas
JUST COMPLETED
EXCEPTIONAL VALUE
ONE-BDRM. SUITES
$18,000 TO $23,500
TWO-BDRM SUITES
$24,500 TO $37,300
SEA VIEWS — THERAPY POOL - SAUNA
Exclusive Listing

CANADA PERMANENT
ON DOUGLAS AT FORT
382-9191
OFFERS YOU
a choice in price and location to own your
APARTMENT HOME
CASTLE HILL
2920 Cook St.
Open Sat. 2-5 p.m.
2-bedroom luxury suites.
THE RUDYARD KIPLING
1420 Beach Drive
Open Mon.-Sat. 2-5 p.m.
2-bedroom luxury suites.
MARINA PARK APTS.
On White Birch Rd.
In Sidney
Open Fri. and Sat. 1-5 p.m.
1 and 2-bedroom suites
priced from $25,000

PACIFIC STRATA SERVICES LTD.
BICKERTON COURT
250 DOUGLAS 383-2214
1 and 2-Bdrm Units
From $22,000
INDOOR SWIMMING POOL
PENTHOUSE LOUNGE
UNSURPASSED VIEWS
CLOSE TO TOWN, ACROSS THE STREET FROM
BEACON HILL PARK
JOHN JAMES, 2 p.m.-9 p.m.
Daily or by appointment
383-2214, 24 hours

SEE THE OTHERS
THEN SEE THE 2 OR 3 BEDROOM CONDOMINIUMS FOR SALE AT PARKSIDE PLACE.
DOWN PAYMENTS FROM $947.
MONTHLY PAYMENTS FROM $148.
HEAT, WATER AND CABLEVISION PAID FOR.
PARKSIDE PLACE
SEE THE OTHERS THEN SEE THE DIFFERENCE. PHONE 386-0070 AND LET THE SALESMAN KNOW YOU'RE COMING. NOBODY BEATS OUR PRICES.
(Between Burnside and Tillicum Rd. off the Island Hwy.)
NACEL PROPERTIES LTD.
386-0070 — 24 HOURS

OAK BAY TOWERS
Excellent value. 1-bedroom unit-wall-to-wall throughout, all appliances included, covered parking, full price $19,900. For further information and viewing please contact Cam MacLean, 386-2437 anytime.

GIFT SHOPPE
$13,000 cash plus stock with immediate possession. Possibility of living in premises. This is situated on excellent tourist traffic floor. Call at once
OLIVE L. MARTIN 386-3231
Block Bros. Realty

263 GARAGES FOR SALE, RENT OR WANTED

WANTED: 2-CAR GARAGE WITH cement floor. 386-2602.

WANTED TO RENT: LOCKED garage. 383-0005.

265 HOUSES WANTED TO BUY

WANTED: UP TO $37,000—3 bdrm. home—must have good sized drive-in or attached garage, Gordon Head—Brentwood—Central Saanich.
WANTED: Large, older home with full high basement. Preferably one that needs some repairs or renovations. Up to $45,000—Oak Bay or Fairfield area.
WANTED: .4 of an acre with any kind of house—any area. Up to $30,000 for VLA applicant.
WANTED: 2 acres or more. Condition of house not too important. West Saanich Road-Oldfield Rd. Old West Rd.—up to Stelly's Cross Rd. Up to $45,000.
HUGH YEREX
Johnston and Co. Ltd.
385-2471 479-8169

ESQUIMALT or GORGE
Couple willing to pay that little bit extra if you've kept your home in mint condition. 2 or 3 bedroom, basement preferred. Does your home qualify? JIM or MARGUERITE GIST, 383-0133 or OLYMPIC REALTY LTD., 385-5741.

CAN YOU HELP?
We have taken our holidays to find a 2 BR basement home in View Royal or Colwood. Please call our agent HAZEL CAMPBELL at Island Pacific Realty, 388-6231 or 382-8956.

TRANSFERRED?
If your home is suitable for rental, investor has cash so you can MOVE THIS WEEKEND. Charman Pacific Realty Ltd.
ALF PORCHER
385-9765 384-5823

SELLING YOUR

274 PROPERTY WANTED

LOTS

If you have a lot or a potential subdivision to sell, TALK TO THE MAN WHO KNOWS LOTS. Charman Pacific Realty.
ALF PORCHER
385-9765 384-5823

PRIVATE PARTY WANTS VIEW property, 1-5 acres on outskirts of Victoria, Sidney, Duncan, or Nanaimo. Either totally undeveloped or with old home. Will be on island last two weeks of June to hopefully make purchase. Write information to Victoria Press, Box 506.

WANTED ONE OR TWO ACRES with or without buildings, between Victoria and Chemainus. Call TED CHARTRES. 479-1667 or 385-5508.

J. H. Whittome and Co. Ltd.
Royal Oak Branch

WANTED BY
ALBERTA INVESTOR
Lots or acreage for holding purpose. Goldstream, Shawnigan, Mill Bay. FREDDY STARKE, 388-6231 or 479-3666. Island Pacific Realty.

CASH
For property in the Greater Victoria area including Colwood and Metchosin. 386-6191 anytime.
KASAPI CONSTRUCTION

WE ARE INTERESTED IN YOUR residential property, by the lot or acreage. Any area consided. H. Blake, 383-4372 or 382-9212. Hucker Const. Ltd.

APARTMENT-MOTEL, COMMERCIAL sites and sub-divideable land required. Contact Dundurn Developments Ltd. 382-2713.

PROPERTY WANTED BY YOUNG couple wishing to build a home anywhere between Cadboro Bay and Cordova Bay. Phone 477-9291.

BE SURE TO GET TOP DOLlar for your land. Cash available. M. P. Tellier Securities Ltd. 386-7551 or res. 658-8541.

VICKERY AND SONS LTD.
Lots or acreage in any area.
592-6149 592-6622

WANTED: BUILDING LOTS. Mayhew Construction. 384-7511, or 384-4489.

LOT WANTED SUITABLE FOR warehouse. 384-1350.

WANTED: LOT IN ANY AREA. 382-9014 or 386-9501.

280 ACREAGE FOR SALE AND WANTED

ACREAGE

20 Acres, Riverbottom Road goes through this property with approx. 750 ft. frontage on each side and Cowichan River goes through the middle with over 800 ft. secluded shoreline on each side. Modern 2-bedroom cottage rented for $150 per month. Excellent perc tests throughout. This is beautiful property for either holding or maybe development, "trailer court," cottages, etc. Easy terms on listed price of $42,500.
TOM DUNCAN 477-2462
AL PETERS 478-5992
W. J. LINDSAY LTD. 479-7111

HERE'S THE BEST BUY

10.50 ACRE PARCEL
51.27 ACRE PARCEL
The freeze is thawing—and this is not a farm. Owner wishes to sell both parcels at the same time. Lots of water and mostly cleared. Choice location between Victoria and Duncan. All you builders looking for land—better look into this one. Call LILIAN McLEOD, 598-5446 or OLYMPIC REALTY LTD., 383-5741. M.L.S.

It's Later Than YOU THINK ! !

Promise yourself that you will not overlook this opportunity to purchase 21 acres of Prime West Saanich property with a good 3-BR family home.
You better hurry—they're not making any more land! $85,000. MLS. Call ETHEL HARVEY, 592-4522 or MARG PRICE 383-0180. Block Bros. Realty 386-3231.

70 ACRES, PART cleared, part nicely treed, part high with Seaview, $100,000. Please call Mr. Custance, 385-2481. Swinerton, Stewart Clark, Ltd., 1318 Blanshard.

CASH
For property in the Greater Victoria area including Colwood and Metchosin. 386-6191 anytime.
KASAPI CONSTRUCTION

280 ACREAGE FOR SALE AND WANTED

7 ACRES

Recreational land, 2 building sites roughed in, power in, road in, creek through bottom of property. Try your offer on an asking price of $22,500.
N. SAUNDERS
478-5561 — 642-3455
BLOCK BROS. REALTY LTD.

SECLUSION LOVERS
10 acres of nicely treed land, ½ a mile to provincial park and lake, hard surface road, hydro, and telephone, $25,000. Call BEN PARENT of NEWSTEAD REALTY, 382-8117 or 598-3641.

14 ACRES

Creek running through. Is subdividable in 2 future. $38,500. Call Len LeDoux, 385-9765. Charman Pacific Realty Ltd.

URGENT
Will pay top price for subdivision acreage in Langford-Colwood area. B. Price, Byron Price and Associates Ltd. 385-2458.

NORTH SAANICH 2 ACRES WITH recently proven well. 180' road frontage, land all cleared. $16,500.
WILF DAVIES 479-5868
Island Pacific Realty Ltd. 388-6231

ACREAGE FOR SALE?
Large or small, with or without home, building lots, etc. Call GEORGE CHAN, the specialist in Land. 386-2955. Mayfair Realty.

HAVE CASH FOR SEAVIEW acreage, preferably some arable. South exposure on Straits. Victoria Press Box 500.

23 ACRES, TIMBER AND VIEW. Terms. 642-3082.

285 UP-ISLAND PROPERTIES

NEAR DUNCAN

20 AC. & RIVER

Lovely year round modern home. Velvety green lawn with sprinkler system and a river with 700 ft. shoreline — your property on both sides for seclusion. Yours to enjoy — the perfect place to relax; warm water — swimming, fishing, gardening and livestock if you wish. Asking $58,000. Reasonable cash down, owner will carry balance. 479-1667 EV PERSICKE. 383-3929.

J. H. Whittome and Co. Ltd.
Royal Oak Branch

RETIREMENT SPECIAL
VANCOUVER ISLAND
Enjoy the quiet country living with sweeping view of mountain glacier and peaceful valley. ½ acre treed land, parklike 3 bedrooms, den, rec. room, 2 bathrooms, 2 fireplaces, 1100 sq ft. workshop, guest suite, double garage. Priced at only $49,750 with $10,000 down. For further information contact Frank McLaughlin, c-o Nanaimo Realty Co. Ltd., Box 518, Nanaimo, B.C. or phone 754-2311 or eves. 390-4334.

BUILDERS and SPECULATORS
NANAIMO
DEPARTURE BAY AREA
153 ft. frontage on two streets, terrific view of bay, 1½ blocks to waterfront. Multiple dwelling permissible. Handyman special 2-bedroom house on one lot. Lovely trees. All this for only $20,500. Phone Mr. McKenzie, 386-7321 for details. Boorman Investment Co. Ltd., 1111 Gov't St.

ZORKIN Ltd.
Box 99, Nanaimo
753-3461
COLUMBIA BEACH
Waterfront and View Lots
Parksville - Qualicum

SHAWNIGAN LAKE
WATERFRONT
112 Ft. waterfront, large lot, 2 bedrooms — large living room located on Branden Bay.
ALAN CASEY 743-5056
Homefinders Wall and Redekop Realty Ltd. 386-2911

DUNCAN
Unique custom-built house on secluded view lot, 3 miles south of town, my own home, $40,000.
also
New 3-bedroom home nearing completion, on treed view lot. $31,000. By builder. 748-9425.

pearson REALTY LTD
BOX 390, PARKSVILLE, B.C.

KNIT & CHAT

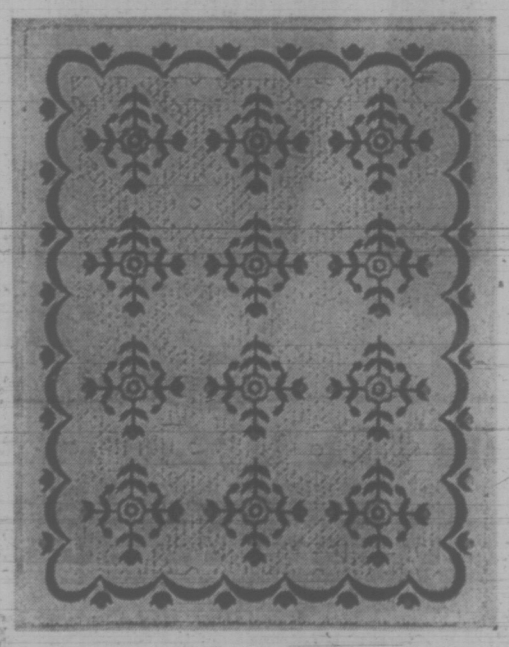

By MAY E. MacLEAN

Some of you may be lucky enough to spend the whole summer away at the cottage. With lots of time you can plan many interesting things. How about an afghan for fall? If you like to crochet, there is a lovely pattern on Leaflet No. 6716. The inspiration for this charming afghan came from the wedding ring quilt of grandma's day. Small crochet motifs, with a raised cluster-stitch are joined together to form a continuous wedding band effect. It would make a wonderful gift or wedding present!

On the same leaflet there is a knitted afghan, made in easy to handle strips of knitting. Wide strips of pattern stitch give a sculptured effect, and are alternated with a narrower band of cables in contrasting colour. Both are handsome afghans, and would make prized additions to any home.

I am often asked for The Granny-Square on leaflet No. 6723. There is an adaptation of this old favourite, the motifs being hexagon rather than square. This afghan can be made in three shades of one-colour, or three contrasting colours. Either way, it makes a truly magnificent afghan.

Also on the same leaflet is a knitted one, also in strips. A unique and different lacey leaf-stitch alternating with strips of moss or seed-stitch, produces a most unusual and lovely afghan.

This week's pattern is another suggestion for you to work on through the coming summer months, and is another very old and favourite pattern, Rose of Sharon. Long ago it was a popular bride's quilt. The name is from the Song of Solomon in the Bible.

To order Leaflet No. 7354 Rose of Sharon or any other leaflet mentioned, send fifty cents for each leaflet, plus a stamped self-addressed return envelope, long one if possible. Send to: May E. MacLeon, KNIT AND CHAT, c/o The Victoria Times, 486 Montford Drive, Dollard des Ormeaux, Que.

Please be sure to state pattern number when ordering, and to enclose your stamped self-addressed return envelope. All patterns are fifty cents. Allow three weeks for delivery. My illustrated catalogue of other designs available is sixty cents.

285 UP-ISLAND PROPERTIES

FOUR SUPERB PROPERTIES

2800 ft. ocean frontage, 140 acres, timbered land, Port Renfrew, excellent buy. Full price $200,000.

2600 ft. Cowichan Lake fronted, 154 acres, 3 cottages. Excellent for group purchase or youth camp. Good potential and excellent buy.

1500 ft. ocean frontage, safe beach for children. This is beautiful with virgin timber. Older home, barns, etc. Ample water. Down payment $75,000.

Parksville 80 acres, good holding property, $58,500. Easy terms.

For details phone or write Al Ackerman personally at 754-4401 or eves. 496-7215.
BLOCK BROTHERS REALTY
83 Victoria Crescent Nanaimo, B.C.

LADYSMITH
Unusual but beautiful rustic panabode home nestled amongst trees and shrubs. Features 1420 sq. ft. main floor, quality built, thermopane windows, above standard wiring and fixtures, 3 bedrooms, living room with fireplace, two sundecks, carport and much more. Price reduced, $39,500.

CHEMAINUS
Semi-waterfront with beach access situated on ½ acre lot. Secluded beautifully landscaped with panoramic sea view of Stuart Channel and Islands. Home features 1800 sq. ft. of luxurious living, living room with fireplace, cabinet kitchen, separate dining area, 2½ baths and w-w carpet throughout. Covered patio, double garage and many more features. Full price $49,500.

Contact NEIL PACK, phone 246-3231 or 746-7410.
J. H. Whittome and Co. Ltd.
Box 120, Chemainus, B.C.

NEW ESTATE HOMES
(1) Shake roofs
(2) Cedar siding
(3) Full basements
(4) 2 Fireplaces
(5) Ensuite plumbing
(6) Photocell driveway lights
(7) Large sundecks and outside living areas
(8) Carved cedar entrance doors
(9) All underground services
(10) Landscaped
(11) 1200 to 1340 sq. ft. on one floor
Located in the beautiful Cowichan Valley, 38 miles from Victoria, close to Duncan.
Priced between $33,000 and $36,000 with as little as 5 per cent down to CMHC mortgages. Phone collect 746-6135 or drop in the office of G. K. Schmidt Realty Ltd., 470 Trans-Canada Highway, Duncan and ask for GARY SUTHERLAND.

HORNBY ISLAND
WATERFRONT AND
RECREATION LOTS
Looking for a place for summer holidays, retirement or investment, try Hornby Island. It's many good features include, large marine park, safe beaches, good fishing, oysters, clams, etc., new large Government ferries now in service. Lot information, size — excellent choice ranging from ½ acre to 10 acres (both waterfront and back lots). Prices from $3,300 and up. Terms, some as low as $33 down and $33 per month. For information contact Dave McLaughlin, C-O Nanaimo Realty Co. Ltd., Box 518 Nanaimo, B.C. or phone 754-2311 or Eves. 753-5847.

VANCOUVER ISLAND
BANK IN LAND!
Right now is the time to invest in soil, trees, privacy, at just $45 monthly. Vancouver Island property priced from $4,400 for ½ acre of land for mobile home, cabin, summer campsite or leave in its natural state for pure enjoyment and investment. Treed ¾ acre river lots on the Nanaimo River, $9,900 — just $99 monthly. Invest in land and watch the value go up each year. For brochures and information contact Peter Kloosterboer, personally, care of Nanaimo Realty Co. Ltd., Box 518, Nanaimo, B.C. or phone 754-2311 or eves. 758-7771.

WATER FRONTAGE

900' of beautiful waterfront on 6.5 acres in sheltered bay. Southern exposure and uniquely treed with oak and arbutus. Excellent deep water moorage as well as beach. Access road into property, water, power and phone available. Suitable for group purchase or retired executive. A secluded retreat yet close to all amenities. Full price $137,500. VAN HORNE REALTY LTD., Box 610, Parksville, or call 468-7522, 248-9953.

LANDSCAPED LAKEFRONT LOT for sale in Youbou, including 10x42' trailer and garage. 452 Willow Road. 745-3549.

UPPER ISLAND SPECIALISTS
EAGLE REALTY LTD., 248-6191
BOX 1060, PARKSVILLE, B.C.

290 FARMS FOR SALE and WANTED

10.3 ACRE HOBBY FARM IN Duncan. Large house on municipal water. New barn with horse stalls, tack room. Beautiful setting with large trees, duck pond and creek through property. $43,500. 748-1938.

293 GULF ISLAND PROPERTIES

BELL-IRVING REALTY
A.E. LePAGE
BOULTBEE SWEET
885 DUNSMUIR ST., VAN.

NORTH PENDER ISLAND

Beautiful sunny waterfront, view and secluded lots with or without home.

Large sunny, beautifully treed, waterfront lot with splendid view, $16,500.

Two 2-bedroom homes, newly constructed on large lots with some view. $29,500 and $30,700.

Almost 1800 sq. ft. Almost completed with excellent view on sunny South West side. This open beam home has a sunken living room and large fireplace. Excellent view, low price $28,400

Holiday Home cottage on lovely secluded lot, full price $8,900.

For Appointment, call Ted Dever, 629-3371 collect.

3200 FEET OF LAKESHORE

34 acres of beautiful seclusion on Quadra Island. Readily accessible via regular ferry service from Campbell River. There are so markably few parcels of deeded lakeshore property available, and even fewer with such outstanding recreational potential. Price is $110,000. With terms. MLS listing. For full particulars including maps, pictures, etc. contact
384-8126 JOHN BELL 477-2542
384-8126 G. PERODEAU 656-4525
PEMBERTON, HOLMES LTD.

EIGHT BEAUTIFULLY
TREED ACRES
On Mayne Island at the reasonable price of $17,900.00. The land slopes gradually upward from a blacktop highway and power is available. For information call Dave Taylor at City Trust 383-4141.

SAVORY ISLAND
Two adjacent waterview lots, close to the white sand beach make this an ideal summer hideaway. Each lot is 50'x250.' Asking price is only $2,200 per lot. For further information please call M.L.S.
384-8126 WALT SLOCOMB 383-5524
PEMBERTON, HOLMES LTD.

2-BR CABIN

On ½ acre with water, hydro, furnished on Gabriola Island. Asking $14,000. Call: LARRY QUAGLIOTTI, 479-6609 or CHRIS GREIG 382-1130 or Island Pacific Realty Ltd. 388-6231.

FULFORD HARBOR

7 acres of unobstructed seaviews and nicely treed, secluded homesite. Asking $37,500, terms. MLS.
385-3435 AL VICKERS
384-6004
P. R. BROWN and SONS LTD.

SATURNA ISLAND
2 bedroom modern house, all facilities, large lot in grass, 1 block from beach. 384-4037.

293 GULF ISLAND PROPERTIES

AN ISLAND IN THE SUN — Just five minutes from Salt Spring Island. With cosy 2-bedroom home, good well, lighting plant, dock, etc. All this for only $95,000.

WATERFRONT ACREAGE — 29.5 acres fronting on three roads. With over 660 feet waterfrontage in Ganges Harbor, six acres cleared with beautiful orchard. Remainder of property affords an excellent ocean view. Priced to sell at $105,000 (MLS).

SCOTT POINT WATERFRONT LOT — Nearly 200 ft. waterfrontage on Long Harbor. $26,500 with excellent terms.

WAYNE PEARCE 537-2355
PEARL MOTION 537-2248
B.C. Land and Insurance Agency
Box 63, Ganges, B.C.
Office 537-5557

294 MAINLAND AND OUT OF PROVINCE PROPERTIES

BELL-IRVING REALTY
A.E. LePAGE
BOULTBEE SWEET
885 DUNSMUIR ST., VAN.

NORTH PENDER ISLAND

Beautiful sunny waterfront, view and secluded lots with or without home.

Large sunny, beautifully treed, waterfront lot with splendid view $16,500.

Two 2-bedroom homes, newly constructed on large lots with some view. $29,500 and $30,700.

Almost 1800 sq. ft. Almost complete with excellent view on sunny South West side. This open beam home has a sunken living room and large fireplace. Excellent view, low price $28,400.

Holiday Home Cottage on lovely secluded lot, full price $8,900.

For Appointment, call Ted Dever, 629-3371 Collect.

40 MILES NORTH OF
FORT ST. JOHN
PEACE RIVER VALLEY
2 Sections of land — (1280) of farmland. House and good granaries. Crops of barley and fescue yearly. Asking $69,000. Approx. $50 an acre. Call at once.
OLIVE L. MARTIN 386-3231
Block Bros. Realty.

309 ACRES ON 2 LAKES PLUS 400 for grazing. Power and cabin. Burns Lake. TED CHARTRES — 479-1667 or 385-5508. $75,000.
J. H. Whittome and Co. Ltd.
Royal Oak Branch

SELL IT
FAST
Through
CLASSIFIED
DIAL 386-2121

THE CORPORATION OF THE DISTRICT OF OAK BAY
CONSTRUCTION OF NEW DWELLING AT 723 ST. PATRICK STREET OAK BAY, B.C.

Sealed tenders will be received by the Corporation of the District of Oak Bay up until NOON, Monday, June 25, 1973, at which time they will be opened in public, for the above work.

Drawings and specifications governing this contract may be obtained from the Engineering Department. Each tender must be accompanied by a bid bond or certified cheque equal to 10% of the total amount of the tender, made payable to the Municipal Treasurer. The lowest or any tender will not necessarily be accepted.

G. O. WHITE, P.Eng.,
Municipal Engineer and Planner.
Oak Bay Municipal Hall,
2167 Oak Bay Avenue,
Victoria, B.C.
June 8, 1973.

THE CORPORATION OF THE DISTRICT OF SAANICH
TENDER 24/73—SEWER & DRAINAGE WORKS—EDGEMONT-FAIRMONT SUBDIVISION

Sealed tenders, clearly identified as indicated below, will be received by the Purchasing Agent, Saanich Municipal Hall, 770 Vernon Avenue, Victoria, B.C., up to 4:00 p.m., June 13th, 1973 for the following works:

(1) Installation of Storm Drains —Fairmont Place.
(2) Tender 24/73—Installation of Sewer Laterals — Edgemont/Fairmont Subdivisions.

Tender forms and specifications may be obtained from the undersigned. Lowest or any tender not necessarily accepted.
(Mrs.) E. Bowering,
Purchasing Agent.

FOR MEMBERS ONLY

EUROPE

This is our third successful year of operating flights to Europe. All flights are Polar flights via Boeing 707 Jets equipped with movies, 6 channels of stereo audio entertainment, hot meals and beverages. Flights operate from Seattle directly to the continent under FAA regulations with U.S. registered aircraft and American crews. These are not charter flights which may be cancelled at the last minute!

ONE WAY & ROUNDTRIP
SPACE STILL AVAILABLE ON ALL FLIGHTS

Dates	Airshare	Dates	Airshare
June 11	$225	August 6 - 1 way	$225
June 11-June 27	$289	Aug. 6-August 22	$289
June 11-July 4	$289	Aug. 6-August 29	$289
June 11-July 11	$299	Aug. 6-Sept. 5	$299
June 25-1 way	$225	Aug. 13-1 way	$225
June 25-July 11	$289	Aug. 13-August 29	$289
June 25-July 18	$289	Aug. 13-Sept. 5	$289
June 25-July 25	$299	Aug. 13-Sept. 12	$289
July 2 - 1 way	$225	Aug. 20 - 1 way	$225
July 2-July 18	$289	Aug. 20-Sept. 5	$289
July 2-July 25	$289	Aug. 20-Sept. 12	$289
July 2-August 1	$299	Aug. 20-Sept. 19	$289
July 9 - 1 way	$225	Aug. 27 - 1 way	$225
July 9-July 25	$289	Aug. 27-Sept. 12	$289
July 9-August 1	$289	Aug. 27-Sept. 19	$289
July 9-August 8	$299	Aug. 27-Sept. 26	$289
July 16 - 1 way	$225	Sept. 3 - 1 way	$225
July 16-August 1	$289	Sept. 3-Sept. 19	$269
July 16-August 8	$289	Sept. 3-Sept. 26	$289
July 16-August 15	$299	Sept. 3-October 3	$289
July 23 - 1 way	$225	Sept. 10 - 1 way	$225
July 23-August 8	$289	Sept. 10-Sept. 26	$249
July 23-August 15	$289	Sept. 10-October 3	$289
July 23-August 22	$299	Sept. 17 - 1 way	$225
July 30 - 1 way	$225	Sept. 17-October 3	$239
July 30-Aug. 15	$289		
July 30-August 22	$289	Dec. 17 - 1 way	$225
July 30-August 29	$299	Dec. 17-Jan. 2	$319

Special Children's Rate (under 14) $225 Return

AIRCLUB INTERNATIONAL
c/o AC INTERNATIONAL LTD.
765 HORNBY VANCOUVER 689-1511

Fire Battle Cost $71,400

Final cost of extinguishing the Millstream landfill fire which smouldered for three months last fall has been set at $71,400.

The figure was in a report released today by Resources Minister Bob Williams.

It cites the cause of the fire as improper operation and control of the landfill and recommends the Pollution Control Board tighten its guidelines regarding landfills.

The PCB came under fire last September when residents near the Millstream dump protested the health hazard caused by smoke from the smouldering fire and blamed the PCB for not properly inspecting the landfill.

The PCB then took over the task of extinguighing the blaze and using the project as a research program to develop procedures and guidelines on prevention and fighting of such fires.

The report recommends the PCB ammend guidelines on the frequency of covering over materials dumped in the landfill, segregation of wastes and on-site burning.

Landfill sites should also be cleared and inspected prior to use and should be encircled with a fire guard, according to the report.

It recommends that if a landfill fire can be fought within a restricted area, a complete burn-up should be encouraged, followed by layering ,soaking and covering of the smouldering remains.

PEETZ TACKLE

LUNDS
926 FORT STREET
AUCTION
Tomorrow, 9:30 a.m.
View Today and Tomorrow from 8 a.m.
FURNISHINGS, RUGS
TWO SETS OF MAPLE BUNK BEDS
PAINTED ROLL-TOP DESK
TOOLS, TENT
OLDER 7.5 H.P. "EVINRUDE" OUTBOARD
MAJOR APPLIANCES
ROOM DIVIDER AND CORNER SEATS
MANY SMALL LOTS
GOLF CLUBS

We Have Sold the Chairs—NOW
Approx. 50 Tables
from the CRYSTAL GARDEN for THE VICTORIA CITY PURCHASING COMMISSION.

LUNDS AUCTIONEERS & APPRAISERS PHONE 386-3308

MAVERICK MARKET
ESQUIMALT ROAD AT HEAD STREET
We Reserve the Right to Limit Quantities

OPEN SUNDAY 11 a.m. to 5 p.m.
Mon., Wed. 10 a.m. - 7 p.m., Thurs., Fri. 10 a.m. - 9 p.m., Sat. 9 - 6
PRICES EFFECTIVE JUNE 8, 9th

Help Yourself TO THESE EXTRA SAVINGS

Utility CORNISH GAME HENS Each 79c
Government Inspected, Grain Fed Pork Butt Steaks lb. 79c
Capital, Sliced, Side Bacon 1-lb. pkg. 89c
Imported Whole WATERMELON lb. 10c

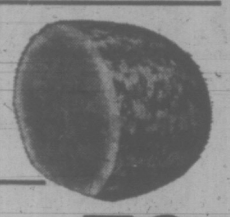

Imported Fresh RADISHES or GREEN ONIONS 3 for 29c
Clover Leaf Solid Tuna 7-oz. tin 79c
Carnation Straight Cut FRENCH FRIES 4 lb. Bag 79c
Aylmer Choice TOMATOES 3 19-oz. tins $1
Viva PAPERTOWELS 2 Roll Pkg. 55c
Dr. Ballard's 15-oz. CAT FOOD
All Flavors, 15-oz. DOG FOOD
Chicken, Beef, Liver 4 tins 69c
ALLEN'S FRUIT DRINKS 4 48-oz. tins $1
CAPRRI BATHROOM TISSUE 6 Roll Pkg. 69c
LIPTON'S CHICKEN NOODLE SOUP 4 twin pkgs. $1
SCOTTIES FACIAL TISSUES 3 boxes 200's $1
Aylmer or York CREAM CORN, PEAS, PEAS and CARROTS, SPINACH 4 14-oz. tins 89c
Del Monte PINEAPPLE 2 14-oz. tins 59c
In Its Own Juice. Crushed or Sliced.
Kadana COFFEE Regular Grind, 1-lb. Bag 79c
Maple Leaf CHEESE SLICES Individually Wrapped Slices, 1-lb. Pkg. 89c

We Reserve the Right to Limit Quantities
SUPER-VALU
1515 PANDORA AVENUE
MON. to WED., 9:30-6 p.m.; THURS., FRI., 9:30-9 p.m.; SAT., 9-6 p.m.

Truckers Fear Canadian Fuel Famine

VANCOUVER (CP) — Top officials of the Canadian Trucking Association said Thursday they're worried about a possible fuel famine in Canada.

In a joint interview, past president Irving Froese of Vancouver, new president Cam Carruth of Toronto and executive director A. K. Maclaren said this and several other problems were of major concern to an industry that moves 55 per cent of the nation's freight.

Coupled with the fuel oil price and supply situation is a growing concern about federal transport department moves freezing rail rate increases, which the three executives saw as discriminatory and harmful to truckers.

At the association's national conference here Wednesday, there were some delegates who advocated government action to ban fuel and energy exports. The matter was finally left with the executive which has asked Ottawa to keep a close watch on the situation and be ready to step in with export controls if the situation demands.

Maclaren said an indication of the situation can be gleaned from current supply conditions in which 30-day diesel fuel contracts have replaced one year contracts. In the east, the raw fuel price is up 22 per cent, he said.

Carruth said that the CTA will study the fuel situation by regions to find out what is happening. One of the best indicators, the officials said, is the provincial record of requests for sales tax rebate due because the fuel products have been exported.

They tended to blame Canadian exports to the United States for the tightening situation in Canada, although some delegates expressed the opinion that there was a need to check and make certain that major oil companies are not exploiting the international situation to force up prices and put pressure on independents.

"It is a fact," Maclaren said, "that in the first month of the U.S. crisis exports of gas and diesel went up immediately." He added that he did not think the federal government would permit a Canadian shortage to develop.

"The most important single issue for us related directly to the rail rate freeze," said Froese. He termed the federal action "subtle" and a serious threat to the trucking industry, which has to base its rates on railway rates but which has no control over rising fuel prices, wage increases, equipment costs and other expenses that continue to soar.

"The government has violated or ignored the fundamental frame-work of the national transportation act in ordering the freeze," he said.

MORE PARKS EYED ON GULF ISLANDS

VANCOUVER (CP) — Municipal Affairs Minister Jim Lorimer said Thursday the provincial government is eyeing certain parts of the Gulf Islands for new provincial parks. He declined to name areas but said it was part of the government's over-all look at new park possibilities in B.C.

NEW NEWSPAPER FOR VANCOUVER

VANCOUVER (CP) — A group of Vancouver businessmen have announced plans to publish a Sunday newspaper, the Vancouver Post, by September.

Hotelman Frank Bernard, John McDonald, lawyer and former federal Progressive Conservative candidate, and Paul Oborne, owner of Web Press Ltd., are among the principals, with others to be named later.

Bernard said Thursday that from $250,000 to $500,000 in risk money is involved, not including the cost of printing presses.

Plans are to publish a minimum of 50,000 copies and distribute it by carrier free the first two Sundays, with an undetermined price thereafter, Bernard said.

He said the tabloid-style paper will have "very heavy sports coverage," many photographs, entertainment and women's coverage and will be "strong on finance."

PUTTING HIS BEST into it, Saskatchewan's Leroy Coates hurls the shot at the week-long Wheelchair Games being held in Vancouver. Coates missed his own Class II record of 25 feet 3¼ inches by just over two feet.

Indians Protest Digging

PRINCE GEORGE (CP) — Digging stopped at an archeological site near here Thursday, despite the fact that a Simon Fraser University project had all the necessary permits and had contacted some Indian representatives in the area.

A representative of an Indian organization Wednesday charged that the dig of a Carrier Indian village near here, believed to be 500 to 1,000 years old, was not authorized, but the Indian representative himself was criticized Thursday.

Nick Prince, field representative of the Union of B.C. Indian chiefs here, said John Gillis, a non-Indian, had "appointed himself as spokesman for the Native Information Centre" and had carried the story to the press, without consulting Indian leaders.

In Vancouver, SFU archeology professor Herbert Alexander said he had written a number of Indian organizations, including Mrs. Catherine Patrick, chief of the Nazco Band near the site, which is on Crown land. RCMP and the district forestry office were also advised, he said.

Dr. Alexander said he also wrote Bill Mussell, executive director of the Union of B.C. Indian Chiefs, detailing the Carrier project and all other SFU projects.

But one Indian band, located about 50 miles from the site, was not informed, Prince said. He said the Fort George band, with its traditional home on the site of what is now Prince George, originally inhabited the Punshaw Lake digging site. Ron Seymour, chief of the Fort George band, was not informed of the project, he said.

b.c. briefs

Forest Fire Blamed On Cigarette Butt

SAYWARD (CP)—A spokesman for MacMillan Bloedel Ltd. said Thursday that a discarded cigarette most likely caused the season's first major forest fire on Vancouver Island earlier this week.

The fire was discovered about 10 miles west of here Sunday when no loggers were in the woods. The spokesman said it covered about 540 acres of slash and timber, but he added that only about 17 acres of timber was damaged.

Fire crews were completing mop-up operations on the fire site Thursday.

★ ★ ★

PENTICTON (CP)—The president of the British Columbia Fruit Growers Association warned that growers who market their fruit in defiance of fruit board regulations will be prosecuted.

Charles Bernhardt of Summerland aimed the warning at two splinter groups, Allied Growers Ltd. and United Fruit Growers of B.C., which have emerged this year to challenge the fruit marketing system.

He said the dissident group has placed advertisements in a Calgary newspaper seeking buyers for cherries, "but they couldn't possibly fill orders without prosecution and it is the determination of the fruit board that they will be prosecuted."

★ ★ ★

OTTAWA (CP)—A recent increase in fees for ocean vessels using Vancouver harbor is justified because it brought the port into line with other major harbors, Transport Minister Jean Marchand told the Commons Thursday.

Opposition leader Robert Stanfield asked why the fees were increased by 60 per cent, Marchand said the figure was not that high although it was "substantial."

He said it will mean an additional $300,000 in annual revenue from the port and justified it by saying the government has spent more than $40 million in improvements to Vancouver harbor.

★ ★ ★

PRINCE GEORGE (CP)—Jean Robert Daynes, 21, of Kimberley, pleaded guilty Thursday of interfering with a commercial aircraft after an unarmed man threatened to have a bomb aboard a Vancouver-bound Pacific Western Airlines jet flight. He was remanded to June 21 for sentencing. No bomb was found on the Wednesday evening flight, which was delayed 40 minutes.

★ ★ ★

VANCOUVER (CP)—A charge laid against the film distributor Crimson Cinema here, its manager George McFall and Gloria Perry of possessing obscene matter for the purpose of exposing it to the public was dismissed in provincial court Thursday for lack of evidence.

Haynes Predicts Strife

VANCOUVER (CP) — Ray Haynes, secretary of the British Columbia Federation of Labor, said Thursday the province will continue to have difficulty in labor relations in the foreseeable future.

"One sure thing is that the difficult times we have experienced in the past few years in collective bargaining are still with us and will remain with us for some time to come," he said.

In a speech to an Industrial Relations Management Association seminar, he said management must realize there is a "new breed" of worker who refuses the regimentation and rules "we had shoved down our throats and accepted."

Haynes said the new work force is better educated and is tired of scrimping and saving and having boring jobs. Management is aware of the new attitudes of younger workers but "I see no signs these problems are even being discussed by the employers, let alone being acted on."

The labor leader said it was "a rare circumstance when workers can organize and arrive at a collective agreement without some form of harrassment from employers," and said it was time more political leaders spoke out on the right of workers to organize without beisg trampled on.

He said labor legislation will change soon in B.C. and employers have known what New Democratic Party labor policy was and should have planned for these changes."

In the future, Haynes said, there will probably be less government intervention in labor relations, a larger, more effective trade union movement and less competition from non-union companies.

Don Lanskail, head of the Pulp and Paper Workers Industrial Relations Bureau, and Employers' Association, warned the seminar of the dangers of unrestricted picketing.

Lanskail said organized labor has mounted pressure to allow free picketing and warned that such a step would mean that collective agreements could be cancelled whenever anyone wanted to put up a picket line.

While unions talk of picket lines being put up strictly for information, the "true nature of a picket line is to create a physical barrier," he said.

Lanskail also said that granting workers a say on technological change would hobble employers' ability to remain economically competitive.

John Billings, head of Forest Industrial Relations, said union leaders should be given longer terms of office by their unions. He said longer terms would make for more stable labor relations.

"They should also pay them more to attract the right and best men," Billings said.

1.49 DAY is TUESDAY JUNE 12 at EATON'S

Store Information 382-7141

the Look is "Levi"

To know Levi's is to love their fabric, fit and fashion. And if you think Levi's come only in blue denim, look again . . . find that reassuring Levi label in the sharpest cords and chambrays ever to move on the fashion scene. And you'll find them first in Eaton's Abstract Shop.

a. Cord Bells — by Levi's
Flared styling in a multitude of popular colors. Sizes 28" to 38". Each 12.95

b. Denim Jeans — by Levi's
In the straight leg "saddleman" or flared stylings — the most popular of all jeans. Sizes 25" to 38". Each 11.95

Clearance! Levi's Cords
Reg. 12.95. Special clearance group of bell bottom cords in summer colors of plum, yellow, green. Machine washable. Waist sizes 28 to 36. Sale, each 7.99

Cord Baggies — by Levi's
The now fashion is comfortable casual cord . . . in light blue, navy or brown. Sizes 28" to 36". Each 14.95

Chambray Denim Baggies — by Levi's
Light blue and lightweight for summer. Long in fashion and wear. Two shades of light blue. Sizes 28" to 36". Each 13.95

Levi denim shirts . . . lightweight, western styling. Sizes S.M.L. Each 9.95

Abstract Shop, Main Floor

Shop Eaton's and Enter 'Levi's a Day'
Lucky Shopper Draw
Fill out your entry form and deposit it in the Levi Barrel in our Abstract Shop . . . you could win! One pair of Levi's awarded each day . . . if you win you get to pick your favourite Levi style.
Contest Starts Monday, June 11th
Continues 'til Saturday, June 23rd

EATON'S

Sale of HADDON HALL deluxe PAINTS timed for summer paint projects continues 'til Sat., June 9th

Sale, Gallon 7.49 — Sale, Quart 2.49

Check your needs, come find Haddon Hall paints in types just right for the paint-up project you have in mind . . . exterior latex paint for long-lasting protection. Porch and floor enamel for patios, carports, sundecks and steps. Deluxe Gloss Enamel for interior or exterior use, non-toxic because they are lead-free. Deluxe Interior Semi-Gloss comes in 7 pastels and hundreds of custom tints to co-ordinate with other Haddon Hall paints. Exterior Gloss House Paint for a full gloss finish . . . Deluxe Latex Concrete Enamel to finish your basement floors and walls. Order your needs now and save . . . 'til Sat., June 9th only!

Haddon Hall Deluxe Interior Latex Paint
Sale, Gallon 5.99
Dries in approx. 30 minutes. Easy to apply, tools clean under the tap. 7 pastel shades and hundreds of custom colors. Sale, qt. 1.99

Haddon Hall Deluxe Bristle Paint Brushes
Sale, 1" size, each 79¢
When you've decided on your paint, be sure to pick up these fine quality brushes on sale.
2", 1.39 3", 2.49 4", 3.29

Paints, Lower Main Floor

EATON'S
Downtown
Store Information 382-7141

Northern Light brings an end to heavy whisky.

Wiser's Northern Light, a fast-growing Canadian favourite, is now in B.C. It'll open your eyes to how great a Canadian whisky can be.

We left out any trace of harsh or heavy taste. Instead you get superbly bright, smooth flavour that brings out the best in every mixer, and every occasion. Try it today. You'll see the light.

Wiser's Northern Light. One of the smoothest whiskies ever blended in Canada.

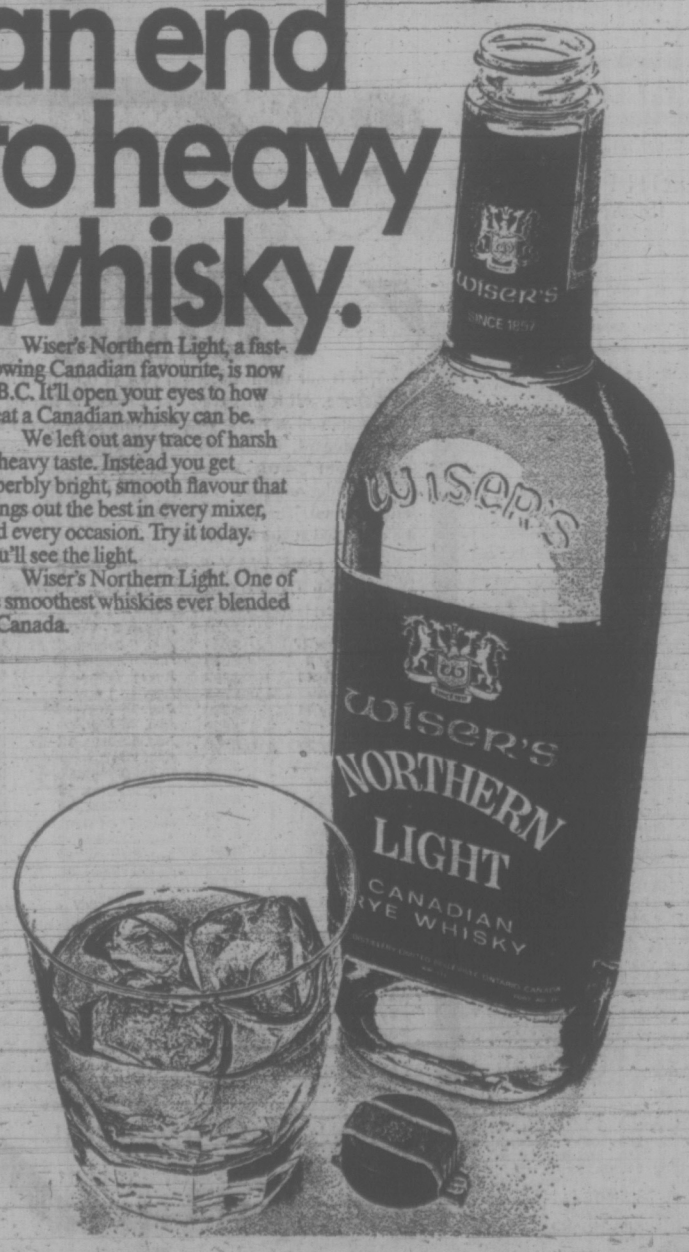

WEATHER
Tonight: Partial Clearing
Saturday: Sunny Periods, Cool

Victoria Times

TODAY'S NEWS-TODAY
Classified 386-2121
News 382-3131

89th YEAR, No. 304 ★★★ VICTORIA, B.C., FRIDAY, JUNE 8, 1973 ★★★ 15 CENTS DAILY, 20 CENTS SATURDAY

ANYTHING YOU CAN DO . . .

Female students are swamping the defence department's summer student militia training program. They want to shoot, march and learn to drive heavy trucks rather than settle for office duties.

The hitch is that of the 60 jobs available at Bay Street Armoury, only 10 are open to girls. But 45 girls, along with 48 boys, had applied for jobs by Thursday night.

An armed forces spokesman said there simply are no openings for girls to drive trucks, fire guns and do parade drill. "This is all planned in Ottawa and there is nothing we can do about it," he said.

Bugging Boiling Point Closer

Times News Services

WASHINGTON — The simmering confrontation between Senator Sam Ervin, chairman of the Watergate hearings, and special prosecutor Archibald Cox moved closer to the boiling point today.

Rebuffed in his efforts to have the congressional hearings on the Watergate bugging suspended, Cox now hopes to persuade U.S. District Court Judge John Sirica to order the committee to question witnesses in closed sessions without live radio-television coverage.

Ervin, however, has countered by drafting a resolution which would allow the committee to investigate White House and executive actions taken in the name of national and internal security under President Nixon.

Sirica summoned both sides to a hearing today on the possible effects of pre-trial publicity about the political scandal before he acts next week on the committee's request for immunity for two key witesses.

Cox has warned Sirica that broadcast coverage could endanger prosecution of witnesses granted immunity or those they implicate.

"This committee rejects the special prosecutor's dire predictions that its proceedings will prevent the conviction of guilty parties," Samuel Dash, the chief committee counsel, said in a memo to Sirica.

Dash complained that Cox was making a "bold attempt to employ the immunity statute to impose on this committee his own views as to the

Continued on Page 2

Nurse Shortage Costs 39 Beds

REGINA (CP) — A shortage of nurses has forced Regina General Hospital to close a 39-bed unit for the summer months at least.

Hospital board chairman Hewitt Helmsing said today the closure will take place immediately and stay in effect until sometime after Labor Day.

Another Tall Totem

Billed as the world's tallest totem pole, this 173-footer showing carved history of Kwakiutl Indian nation has been raised at Alert Bay. It was carved from two logs and surpasses 127-foot pole in Victoria's Beacon Hill Park, also billed as world's tallest.

Soviet Gas to U.S. In $10 Billion Deal

Times News Services

MOSCOW — Two United States companies signed a letter of intent today to import more than $10 billion worth of natural gas from the Soviet Union over a 25-year period.

The agreement was between the El Paso Natural Gas Co. and Occidental Petroleum Corp. on the one side and the Soviet ministry of foreign trade on the other.

"Quantities up to two billion cubic feet per day are contemplated," Occidental chairman Armand Hammer said in announcing the deal.

"At current market prices, such gas over the 25-year term of the agreement would exceed $10 billion to the USSR. It is expected that this sum will be spent for U.S. goods and services."

Hammer said the project will require a 2,000-mile pipeline from Yakutsk to the Vladivostok area, "the largest liquefaction plant" ever envisaged and a fleet of 20 tankers to transport the gas from Vladivostok to U.S. west coast ports.

Hammer said that Japanese firms which have been negotiating with the Soviets may participate in the project and take a portion of the gas.

The agreement was announced less than two weeks before Soviet Communist Party general secretary Leonid I. Brezhnev goes to Washington for talks with President Nixon.

In addition to improving relations with the west, Brezhnev also hopes to complete a number of spectacular trade deals, according to diplomatic sources in London.

The Soviet gas provided for by the agreement is intended for the West Coast of the United States.

Asked about probable delivery dates, he said it will take about six years for Russian gas to cook American steaks.

Howard Boyd, the El Paso chairman who took part in signing the protocol, said one of the major problems to be settled before the agreement became firm was that of price. He said the price of the Soviet gas "will have to be competitive with other liquid natural gas sources" in the world.

He said negotiations on an acceptable price "will undoubtedly take time."

Asked how the Americans would handle customary Soviet secrecy in providing such essential data as proven gas resources, Boyd replied. "This was explained to the Russians, and we have been assured that all the necessary geologic data will be provided to satisfy us."

Skylab Freeze Thawed

HOUSTON (UPI) — Skylab's astronauts saved their space station from another crisis early today with emergency repairs on a vital cooling system dangerously close to freezing up.

Two hours later, Charles "Pete" Conrad, Joseph Kerwin and Paul Weitz set a U.S. space endurance record of 14 days and, barring further troubles, headed toward a world mark twice that long.

A bold, four-hour spacewalk that ended Skylab's power shortage Thursday also vastly improved chances that six more astronauts will be able to stay up for two 56-day missions later this year. Skylab now has enough power to run all its normal experiments.

"We've got all the power we need," said flight director Neil Hutchinson.

The cooling system problem, however, was an immediate threat to Skylab's planned operation until it was fixed. Hutchinson said it could have resulted in some "busted up" equipment if action wasn't taken quickly to correct the trouble.

The trouble came to a head shortly before midnight when the three pilots were awakened by ground communicator Henry Hartsfield.

"Hey, sorry to bother you guys, but this coolant loop is getting away from us and we're going to have to do something with it," he said. "What it looks like it may do is freeze up in the condenser heat exchanger and that's an intolerable situation."

The astronauts immediately turned on more electrical equipment in Skylab than had been running at one time since launch. Then, following orders from Mission Control, they took a spacesuit cooling garment consisting of a maze of water pipes, hooked it up to the frigid spaceship coolant system and placed it near the hottest part in Skylab.

The heat surged through the coolant system and temperatures shot up from two degrees below freezing to eight degrees above freezing in a matter of minutes.

"We're out of the woods," Hartsfield radioed the astronauts an hour after they were awakened. The pilots watched the system for another half-hour and then went back to bed — more than two hours late. The system was warm enough then and the danger had passed.

INDEX

	Page
Births, Deaths	28
Classified	28-38
Comics	26
Entertainment	16, 17
Family Section	22-24
Finance	8, 9
Prairie News	7
Sports	12-14
TV	29

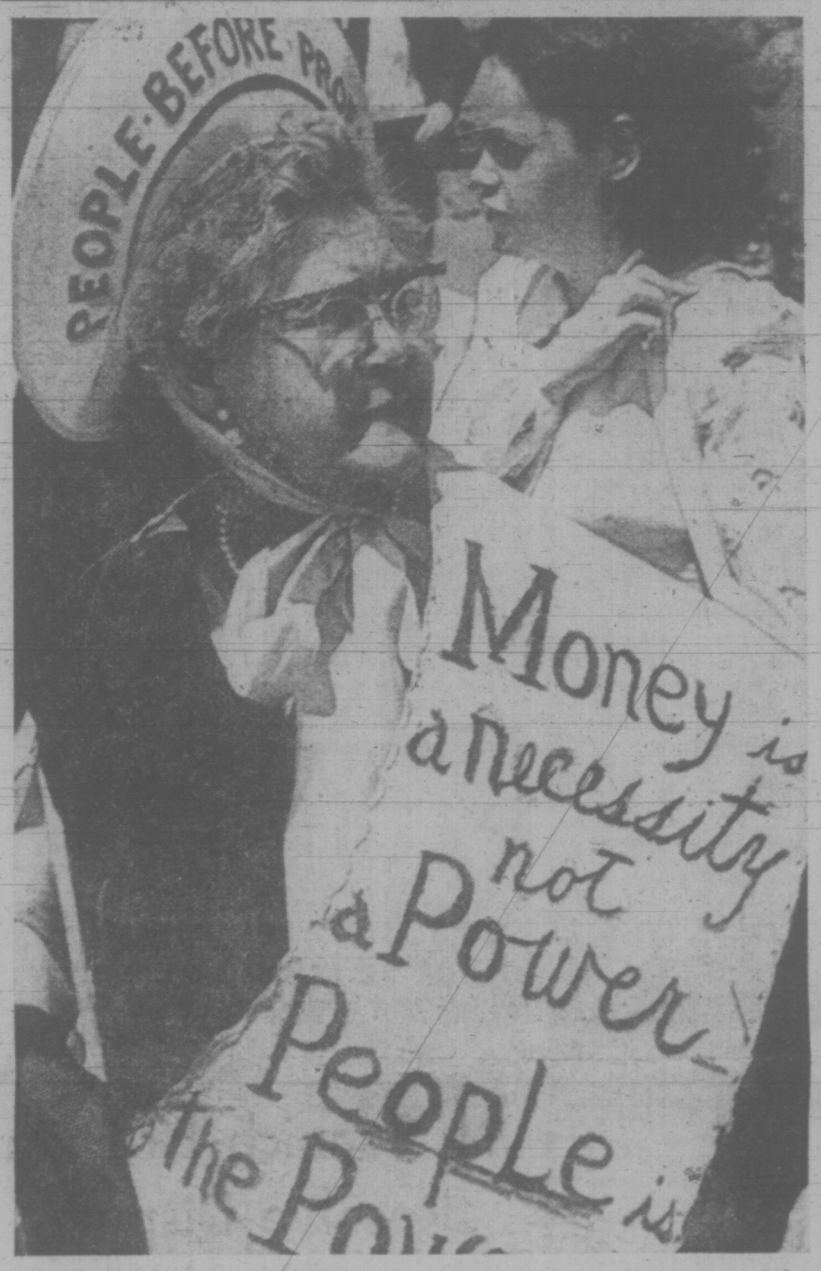

PEOPLE BEFORE PROFITS is Irene Laliberte's motto, and she wore it emblazoned on her hat to join a protest parade before the Ontario legislature Thursday. Mrs. Laliberte was one of about 200 members of the Ontario Anti-Poverty Organization criticizing the province's policy toward poor people. Police described the protest as peaceful.

Machinists Hit 5 More Cities

MONTREAL (CP) — The International Association of Machinists (IAM) called 105 Air Canada machinists in five cities off the job today and announced it will not resume contract talks until the airline modifies its latest offer.

Machinists in the Ontario centres of London and Windsor and the New Brunswick cities of Fredericton, Moncton and Saint John left their jobs for 24 hours starting at 11 a.m. Victoria time.

The IAM also said it will hold another in its series of rotating strikes beginning sometime afternoon Saturday. The location was not announced.

Air Canada has 23 machinists in London, 27 in Windsor, 23 in Moncton, and 16 in both Fredericton and Saint John.

An hour before the strike was called, Mike Pitchford, spokesman for the union negotiating team, told a news conference there will be no further talks "as long as Air Canada holds to its rigid position."

"If they move, we'll talk."

However, if the company made a major concession on the disputed issues, it would have an effect on the frequency of the rotating strikes being conducted by the union to back its position.

As Pitchford spoke, Air Canada's 1,338 machinists in Toronto remained off the job in a 24-hour strike which began at Thursday afternoon.

Meanwhile, Air Canada says it has been able to maintain near-normal flight operations despite the rotating strikes.

An airline spokesman said the walkout by 1,338 machinists at Toronto Thursday resulted in only five cancellations.

"And we were able to route all the passengers onto alternative flights," he said.

All five cancelled flights were from Toronto to Montreal.

In a news conference, Air Canada president John Baldwin said the rotating strikes have caused a drop in the number of passengers using the airline.

This has been cutting into the $1½ million to $2 million daily revenue the airline normally takes in at this time of year, he said.

Dollar Slips Again

Times News Services

LONDON — The dollar lost ground today on most of the world's money markets and the latest setback was linked by bankers to reports that U.S. President Nixon has no immediate plans for economic measures to curb inflation.

The price of gold edged higher at the opening of Europe's main bullion markets in London and Zurich.

The dollar had improved markedly Wednesday and Thursday morning on reports that Nixon was preparing to announce strong action to brake America's accelerating inflation.

But instead came the announcement Thursday of a big jump in the U.S. wholesale price index for April and the dollar's recovery ended.

Franco Shares His Leadership

MADRID (AP) — Gen. Francisco Franco today gave up two of his four superpowers by naming Admiral Luis Carrero Blanco as president of Spain, but kept final authority for himself.

The move was seen as the first step by the 80-year-old leader toward retirement — a move that under the present law of succession would bring Prince Juan Carlos to the throne as king and chief of state.

The posts being given up by Franco are those of the president of government, or premier, and chief of Spain's only political party, the Movement.

He remains as chief of state, the country's highest post, and head of the armed forces.

The moves diluted little of the supreme power that Franco has held since he came to power more than three decades ago at the end of the Spanish civil war.

Reports of major government shakeup have been floating around Madrid for the last few days. Today word that Franco was giving up the presidency came from official sources. Later the news agency Cifra confirmed the reports, saying Carrero Blanco, 70, would be sworn in Saturday.

The admiral has long been Franco's trusted lieutenant.

As president, Carrero Blanco would perform such tasks as presiding over cabinet meetings and seeing to it that Franco's policies are carried out.

The generalissimo has said that the post of chief of state, on his retirement or death, will go to Prince Juan Carlos, who then will become king. Juan Carlos was handpicked by Franco over other claimants to the Spanish throne to serve as his successor.

The decision to appoint Carrero Blanco president was reported to have been made after a meeting Wednesday of the Secret Council of the Realm, Franco's consultative body.

Spain's constitution outlines the powers of president as these:

"It is incumbent on the president of the government to represent the government of the nation, to direct general policy and to ensure the co-ordination of all the organs of the government and administration.

"The president of the government, in the name of the head of state, exercises the national leadership of the Movement, assisted by the National Council and the secretary-general."

The Movement is Spain's only political party and this also has been headed by Franco.

The informant said Franco would also relinquish that post.

Although Franco was president he never used the title. He always is referred to as chief of state, which is above the presidency.

Franco has been Spain's sole leader since the Spanish civil war which ended in 1939.

This would be the first time that Franco had relinquished any of his powers.

FRANCO
. . . halves work

HIJACKING LED TO JET'S CRASH

MOSCOW (UPI) — A Soviet passenger jet crashed in southern Siberia near the Chinese border two weeks ago, killing all aboard, as a result of an attempted hijacking involving a gunfight while in flight, Communist sources said today.

The exact death toll was not known, although the plane involved was a TU104 Aeroflot airliner which carries about 100 passengers, the sources said.

It was the first reported crash of a Soviet airliner as the result of a hijacking attempt, the second known Soviet one in a month.

The Soviet press has made no mention of the incident. The story was confirmed independently by Soviet and other Communist sources who gave similar versions.

All Soviet planes flying near border regions carry armed guards, the sources said.

TORONTO MARKET TRADING

In addition to Canadian Press stock reports, bond and mutual fund prices, market quotations also are supplied by the following firms or agencies: Investment Dealers' Association of Canada, Richardson Securities, Royal Bank of Canada, Pemberton Securities, A. E. Ames & Co., Annett Mackay Ltd., Bongard Leslie & Co. Ltd., and Vancouver Stock Exchange.

TORONTO 1:40 P.M. STOCKS
Distributed by CP
Toronto Stock Exchange—June 8

Quotations in cents unless marked $. z—Odd lot. xd—Ex-dividend. xr—Ex-rights. xw—Ex-warrants. Net change is from previous board-lot closing sale.

Stock	Sales	High	Low	1:40 p.m.	Net Ch'ge
A—B					
Abitibi	7864	$10¾	10⅝	10¾	+ ¼
Acklands	1100	$11⅞	11⅝	11⅝	— ⅛
Acme Gas	5000	13	12	12½	— ½
Acres A pr	25	$45½	45½	45½	— ½
A.G.F.M	1100	450	425	450	+50
Agnico E	4250	500	480	500	+15
Agra Ind	400	$10⅛	10⅛	10⅛	+ ⅛
Akaitcho	2000	125	120	125	+ 7
Albany	4900	125	122	125	+ 4
Alt East G	500	785	785	785	+ 5
Alta Gas A	500	$14	14	14	
Alta Nat	500	$20	20	20	+ ½
Alcan	23352	$29⅛	28¾	29	+ ½
Alcan pr	8040	$29⅛	28⅝	29	+ ⅜
Aldona	z277	37	37	37	
Algo Cent	690	$14½	14½	14½	+ ¼
Algoma St	5013	$17⅛	16¾	17⅛	+ ⅜
Algon	100	465	465	465	
Allerco Dv	250	$7½	7½	7½	
Alliance B	230	$8	8	8	
Alpa Ind	200	$10⅜	10½	10⅜	+ ¼
Alum 4 pr	300	$19¼	19¼	19¼	
A Quasar P	725	$15¾	15½	15½	+ ½
Anglo-cn	6850	$19¾	19⅛	19	+ ½
Anglo-c pr	185	$16½	16½	16½	+ ⅝
Ang R	10100	130	121	130	+ 6
Ang U Dev	3300	165	163	163	
Aquitaine	2190	$22⅛	22	22	+ ⅛
Argosy	z20	20	20	20	
Argus B pr	z20	$34¾	34¾	34¾	
Argus C pr	900	$12½	12½	12½	
Asamera	2300	925	910	920	+20
Asbestos	z10	$15⅜	15⅜	15⅜	
Ashland C	200	$11½	11⅜	11½	+ ¼
Asoc Porc	1450	86	83	83	
Atco Ind	200	$11	11	11	
Atl Sugar	765	56⅝	63⅝	61½	
Atl Sug A	125	$14½	14½	14½	
Atlas Yk	500	11	11	11	— 1
Avco pr	55	$38¾	38¾	38¾	+ ¾
Bad Boy	500	$15¼	15¼	15¼	— ⅛
Bankeno	1550	645	635	645	— 5
Bk Mtl	5934	$18⅝	18¼	18	+ ⅛
Bank N S	5970	$32¼	32	32⅛	
B Cdn Nat	1627	$17⅛	17	17	
Bartaco	600	250	240	240	—10
Bary Expl	See list below.				
Baton B	300	$10¾	10½	10¾	+ ¼
Beavr Eng	200	$5½	5½	5½	
Beck Metal	4217	$43¼	43	43¼	+ ¼
Bell A pr	135	$47⅜	47⅛	47⅛	— ⅛
Bell B pr	350	$49⅝	49½	49½	+ ¼
Betim	6180	$15	14⅛	15	+ ½
Big Nama	6000	16	15½	16	
Bi Hawk	700	68	68	68	
Black P	200	$5½	5¼	5½	+ ½
Block Bros	4350	270	265	270	+ 5
Bomborder	1600	390	390	390	+ 5
Bounty Ex	9500	30	27	27	—2½
Bovis Cor	z25	210	210	210	
Bow Val	12775	28	26¾	28	+1½
BP Can	3710	16	15¾	15⅞	+ ⅛
Bracell P	1000	280	280	280	
Bramalea	100	460	460	460	
Bramal w	z60	300	300	300	
Brameda	500	66	66	66	— 4
Brscn	12431	$19¼	18¾	18⅞	— ¼
Brenda M	4300	565	560	560	
Bright	100	$18½	18½	18½	+ ¼
Brinco	1335	$5⅛	5¼	5¼	+ ⅛
Br Am Bnk	100	$17⅞	17⅞	17⅞	+ ½
BC Forest	474	$16¾	16¾	16¾	+ ¼
BC Sugar	2100	20	20	20	
BC Sugar p	100	$15	15	15	— ¼
Broul R	2000	41	41	41	— 1
Brunswk	9285	465	450	450	
Budd Auto	250	$14½	14½	14½	
Burns Fds	z10	$16⅝	16⅝	16⅝	
C—E					
Cad Dev	1550	$12½	12⅜	12½	+ ¼
Cad Dev b p	z20	$20¾	20¾	20¾	
CAE Ind	800	$10	10	10	
Cal Pow	1200	$25⅛	25	25	
Cal P 4 p	z23	$49½	49½	49½	
Cal P 7 p	z15	$99	99	99	
C Mines	28125	23	20	20	— 3
Camfi	10970	900	850	870	—30
Cam Chib	2300	610	575	610	+25
Camp RL	560	$54½	52½	53	—2½
Campeau	100	$8⅜	8⅜	8⅜	+ ⅛
Can Cem L	614	$14½	14⅜	14½	+ ⅜
C Geother	9450	210	200	203	— 7
C Nor West	2150	695	680	690	+15
Can Perm	3800	$19¼	19¼	19¼	+ ¼
CS Pete	2400	410	405	410	
C Tung	1100	70	70	70	+10
C Bonanza	1900	192	190	192	+ 7
Cdn Brew	2690	450	440	450	+10
C Brew Ap	835	$24½	24¼	24¼	— ¼
C Brew Bp	30	$30½	30½	30½	+ ¼
C Cablesy	200	$14¼	14¼	14¼	— ⅛
C Cable w	900	250	230	250	
Cdn Can A	650	89	9	9	
C Ex Gas	1225	340	330	340	+ 5
CG Invest	z23	$76½	76½	76½	
C Homestd	2500	655	645	655	+15
C Hydr	3250	$9¾	9⅝	9⅝	
C Imp Bank	1150	30	30	30	
C Ind Gas	1900	$7⅜	7⅛	7¼	+ ⅛
C Ind Gas p	238	$17	16⅝	17	
CIL	940	$15¼	15⅛	15⅛	— ⅛
C Int Pow	100	$12¾	12¾	12¾	+ ¼
C Intrurb p	900	$10½	10¼	10¼	
C Lencour	500	20½	20½	20½	— ½
CLI Pete	1000	20	20	20	
C Manoir	700	365	360	360	— 5
C Marconi	z30	370	370	370	
C Ocdental	2800	$11¼	10⅜	10⅞	+ ⅜
CP Inve pr	605	$26¾	26½	26¾	+ ¼
CPin w	11900	225	205	220	+20
CP Ltd	12235	$18⅛	17½	18	+ ⅜
CPL A p	325	$10⅞	10⅞	10⅞	
C Reserve	3100	475	470	475	+ 5
Cdn Salt	680	$14¾	14½	14½	— ¾
Cdn Sup O	1216	$46½	46¼	46½	+ ½
Cdn Tire	165	555	54½	55	+ ¾
Cdn Tire A	1146	555	54½	54⅞	+ ⅜
C Utilities	900	$12½	12⅛	12¼	+ ¼
C Util $1.25	200	$26¼	26¼	26¼	
C Util w	430	350	350	350	
CWN G 4 pr	z143	$10¾	10½	10½	
CWN 5½ p	200	$14⅝	14½	14½	— ½
Capit Div	1800	45	43	44	— 1
Captain	4000	4½	4½	4½	
Cassiar	700	$10½	10½	10½	+ ¼
Cassidy L	300	5⅝	5⅝	5⅝	+ ⅛
Celanese	230	420	420	420	+10
CFCN	225	$7⅜	7⅜	7⅜	— ⅛
Chemalloy	8400	325	315	320	
Chib Kay	7000	22	20½	20½	— 1
Chieftan D	700	$10⅜	10⅛	10¼	+ ⅛
Chrysler	7720	$27½	27	27⅛	+ ⅛
CHUM B	1600	$10⅞	10⅝	10⅞	+ ⅜
Clercan	2616	480	460	480	—10
Coch Will	3000	116	115	116	— 5
Coldstm	2978	320	300	320	+26
Coles Book	2885	$8⅜	7¾	8¼	+ ⅜
Columbia	3600	395	380	390	
Columbi p	50	$7¾	7⅝	7¾	
Cominco	3303	$29	28⅜	28⅞	+ ½
C Holiday I	150	$9⅝	9⅝	9⅝	+ ⅛
Computel	100	$10⅛	10⅛	10⅛	+ ⅛
Comtech	1500	390	390	390	
Coniagas	9500	88	85	88	+ 4
Conn Chm	300	56½	6⅜	6⅜	+ ⅜
Conn Bath	305	$21¼	21½	21¼	+ ¼
Con Bath p	200	$19½	19½	19½	— ⅜
Con Bath w	z25	26	26	26	
C Bath 68 w	3510	800	800	800	
Con Bldg	4800	295	290	290	
Con Fardy	2000	48	47	48	+ 2
C Durm	24500	60	53	53	— 6
C Marben	4212	100	95	100	+ 9
C Morisn	600	188	185	187	
C Neg	12900	2½	2	2½	+ ½
Con Nichol	783	6½	6½	6½	
C Rambler	6600	380	365	375	+10
C Rexspar	3000	19	18	18	
Con Textile	800	440	430	440	+25
Con Distrs	3050	$23½	23	23½	+ ½
Cons Gas	4580	$15¾	15½	15¾	+ ⅛
Con Gas A	z10	$83½	83½	83½	
Con Glass	2000	$11	11	11	
Cooper C	200	$12½	12½	12½	— ⅜
Copcorp	10000	14	14	14	— 2
Cop Fields	2100	172	170	172	+ 2
Corby vt	z8	$20¾	20¾	20¾	
Cornat Ind	1000	320	320	320	+ 5
Coseka R	120	300	290	300	+15
Courvan	2000	15	15	15	
Craigmt	1625	665	660	660	
Crain R L	2500	$10½	10¼	10¼	— ⅛
Crestbrk	800	$7½	7⅛	7⅛	+ ¼
Cstland	z190	9	9	9	
Crwn Life	70	$60¼	60¼	60¼	+ ¼
Crow Nest	300	$29½	29½	29½	+ ½
Cygnus B	z20	$7¾	7¾	7¾	
Dalmy A	200	39	8⅞	8⅞	— ⅛
D Aragon	2000	18	18	18	
Dawson D	2500	6⅝	6⅝	6⅝	+ ⅜
Decca R	2620	605	600	600	+10
D Eldona	4511	40	39	40	+ 1
Denison	641	$29¾	29½	29¾	+ ¼
Dicknsn	1900	395	385	390	—10
Discovry	z153	116	116	116	
Distl Seag	6355	$38½	38	38⅜	+ ⅜
Doman I	530	510	9¾	10	+ ¼
Dome	800	$92½	92	92½	— ½
Dome Pete	7570	$34⅛	33	34⅛	+1⅛
D Bridge	540	$34½	34½	34½	
D Explor	1000	42	40	40	
Dofasco	9840	$26½	26	26½	+ ½
D Glass pr	z92	$13½	13½	13½	
Dom Store	212	$14¼	14¼	14¼	
D Textile	5050	8	8	8	
Domtar	18913	$20⅝	20	20½	+ ½
Doniee M	100	450	450	450	+40
Dr Mc C A	900	$12½	12½	12½	— ⅛
Du Pont	76	$27⅞	27½	27¾	+ ¼
Dylex Ltd	z10	9	9	9	
Dylex L A	2774	$9⅛	8⅝	9	+ ½
Dynasty	4800	825	805	825	+25
East Mal	1400	400	390	390	— 5
East Sull	3000	255	250	255	+ 3
E-L Fin	550	9⅝	9⅝	9⅝	+ ½
E-L Fin w	300	320	320	320	+20
Electro ltd	1475	15½	15⅛	15½	+ ¼
Emco	2200	$5⅛	5	5	— ⅛
Emp Life	z30	8⅜	8⅜	8⅜	
Erie D	2300	9	8½	8½	— ½
F—J					
Fairview	1350	$16	16	16	+ ⅛
Falcon C	6136	$13⅜	13¼	13⅜	+ ¼
Falcon	688	$71½	70½	71½	+ ½
Farm Mer	300	$6¼	6¼	6¼	
Fed Ind Ltd	6150	57	7	7	
Fields S	9500	$18½	18½	18½	+ ⅛
Finning T	490	$13¼	13⅛	13¼	+ ¼
F City Fin	700	8	8	8	
F Mar	8300	45	42	45	+ 5
Fittings	300	$18½	18½	18½	+ ½
Foodex S	1730	$6⅞	6⅝	6¾	+ ¼
Fort Reinc	3000	29	29	29	
F Seasons	1240	$8	8	8	
F Sea A pr	200	$10½	10½	10½	— ¼
F Season w	260	365	365	365	
Fraser	4040	$21½	21¼	21½	+ ¼
Frobex	z8	17	17	17	
GH Steel	100	56	6	6	+ ⅛
Gaz Metr	3300	430	425	425	
Gaz 5.40 p	305	$64½	64½	64½	— ½
Gaz M 66w	z20	83	83	83	
Gen Baker	500	325	325	325	
Gen Distrb	1350	$29⅝	29⅜	29⅝	+ ¼
Gensher L	275	$16⅜	16⅜	16⅜	+ ⅛
Gnster L w	1300	440	415	440	+30
Gesco Dis	125	$7¼	7¼	7¼	— ⅛
Gnt Mascf	2200	290	280	290	+10
Glent Yk	300	775	775	775	+25
Global	12900	$12¾	12⅛	12⅝	+ ½
Glendale	1060	$10	9⅞	10	+ ¼
Glempalr	3725	160	155	160	+ 5
Glenz B p	100	315	315	315	+ 5
Gold Crest	1100	86	8	8	
Goldund M	1160	169	162	165	+ 5
Goldray	1000	41	41	41	— 2
Goodyer	z20	$240	240	240	
Godyear p	25	$38½	38½	38½	— ½
G Mckay A	100	$6¾	6¾	6¾	
Gozlan	200	58½	8⅜	8½	+ ½
Graff G	1500	$34¼	33¾	34	+ ½
Granduc	5100	375	360	370	+15
Gt Collsds	750	880	840	880	+10
GL Paper	2400	$22	21⅞	22	+ ¼
GL Pap w	100	420	420	420	+70
GN Capital	1425	$7¾	7¾	7¾	
Gr Plains	1025	$27¾	27¾	27¾	+ ¾
G tW Life	210	$63	63	63	
Gt West S	4505	56	5⅞	6	+ ⅛
G West wt	650	195	185	195	+ 5
Greb I B	100	$12¼	12¼	12¼	+ ¼
Gerem Pnt	730	8	8	8	— ½
Greyhnd C	300	125	125	125	+ 5
Greyhnd	690	$18⅞	18⅞	18⅞	
GSW Cl A	1100	56	6	6	— ½
Guar Trst	339	$12⅛	11⅞	12⅛	+ ¼
Gulf Can	1831	$33½	33	33½	+ ½
Halifax D	850	235	235	235	+ 5
Hasbro C	200	56	5⅞	5⅞	— ⅛
H Group	600	8⅝	8⅝	8⅝	— ⅜
Ham Tr	z10	$13½	13½	13½	
Hnd C A pr	100	55	5	5	+ 5
Hard Crp A	800	$7½	7¼	7¼	+ ¼
Oerlequin	400	$13⅛	13⅛	13⅛	+ ⅛
Harveys F	4830	145	135	145	+15
Hallcrd A	1183	195	195	195	+10
HWood B	5441	50	49	50	
Hawker S	2287	460	455	460	+10
Hays Dna	660	9⅜	9⅛	9⅜	— ⅛
Hollinger	250	$44¼	44	44	— ½
Home A	949	$41⅛	40⅞	41⅛	— ½
H Bramor	200	6⅝	6⅝	6⅝	+ ⅜
Hudson	14458	370	360	370	+15
Huds Bay	3830	$23¾	23	23⅜	+ ⅞
H Bay Co	1525	$19⅛	19	19	
HB Oil Gas	882	43	42¾	42¾	— ¼
Huron Erl	4150	$28½	28¼	28½	+ ½
Husky Oil	7070	$21⅜	20¾	21⅜	+ ⅞
Husky D w	500	725	725	725	+25
Hydra Ex	3122	39	39	39	+ 1
IAC	790	$17½	17⅜	17½	
Imaco	3815	$30⅜	30	30⅜	+ ⅜
Imp Life	10	$107	107	107	— 2
Imp O	16781	$39⅝	39¼	39⅝	+ ¾
Indal Can	400	$12¼	12⅛	12¼	
Industrin	266	511	10⅞	10⅞	
Inland Gas	642	$10¾	10⅝	10⅝	+ ⅛
Inland G p	z50	$13½	13½	13½	
Inter-City	200	$10	10	10	
Inter C A w	100	575	575	575	
Intrmetco	1500	415	415	415	
Int Bibis T	1000	10	10	10	— 1
IBM	161	$323¾	315	323¾	+3¾
Int Mogul	700	$12¼	12	12¼	+ ⅜
Inco	13750	$29½	29	29¼	+ ¼
Interpool	440	$16¼	16	16¼	+ ¼
IPipe	11105	$26	24⅝	25	— ¾
Int Pipe w	300	930	910	930	+20
Ipsco	400	$12½	12½	12½	
Inter Tech	4500	33	33	33	+ 2
Inv Group	700	8⅞	8⅞	8⅞	—1⅛
Inv Grp A	250	9¼	9¼	9¼	+ ¼
Inv Grp S p	308	$21	21	21	— ¼
Iron Bay T	300	375	375	375	
Irwin Toy	650	8⅜	8⅜	8⅜	— ⅛
Int Pipe T	3100	212	207	210	— 2
TL Ind	500	290	290	290	
TL Ind pr	100	$11⅝	11⅝	11⅝	+ ⅛
IU Intl	2315	$24¼	24	24¼	+ ⅜
Iveco Ind	100	$20	20	20	
IWC Com	1000	315	310	315	+ 5
Jonsmith	5000	8½	8½	8½	+ ½
K—N					
Kaiser Re	7000	300	290	300	+ 5
Kaps Tran	1200	$7½	7¼	7⅜	
Keen Ind	1600	$10¼	9⅞	10¼	+ ¼
Kelly D A	z50	$6⅝	6⅝	6⅝	
Kerr Add	8590	$12¼	12⅛	12⅛	
K Anacon	7100	26	23	26	+ 2
Kirk M	26000	6	5	6	+ 1
Koffler	1965	$15½	15⅜	15⅜	— ⅛
Koffler A p	150	9⅜	9⅜	9⅜	— ⅛
Labatt	375	26	25⅝	26	+ ½
Labatt pr	308	$26	25¾	26	+ ½
Laidlaw M	2350	$12¼	11⅞	12¼	+ ½
Lallaw B p	100	$10½	10½	10½	+ ¼
LOnt Cem	747	355	340	355	+15
L Osu	2000	7	7	7	
L Shore	1221	320	315	315	— 5
Langis	3000	8	8	8	
Lasitr Km	1000	106	106	106	— 9
Lau F 2.00	100	$25	25	25	
Leigh Inst	1400	$7¾	7¾	7¾	
Life Inves	170	$6	6	6	
Life Inv w	600	65	57	65	+ 5
Lincoln Tr	z50	$18¼	18¼	18¼	
Living w	300	460	460	460	+10
Lob Co A	2064	8	6¾	7	+ ⅛
Lob Co B	2900	8	6¾	6⅞	
Lob Co pr	100	$29⅜	29⅜	29⅜	+ ⅜
Lob GB pr	250	$20⅛	20⅛	20⅛	+ ⅜
Lob Inc	1100	$5½	5¼	5½	+60
Lochiel	1500	205	201	205	+ 7
Loeb M	550	495	495	495	— 5
Lost River	200	535	530	530	— 5
Lytton M	2000	150	145	150	+ 5
MH Cable	200	$14½	14¼	14¼	+ ¼
MB Ltd	21526	$30¼	30	30⅛	+ ⅜
Madeline	1512	440	420	440	+15
Madsen	9000	116	110	116	+ 6
Magna Int	900	10	9	9	— ¼
Maher	159	$36½	36½	36½	— 1
Malor H D	300	245	245	245	
Malartic	100	105	105	105	
Man Ba	29500	78	72	72	
M Lf Gard	z5	$31½	31½	31½	
M Lf Mills	350	$18¼	18¼	18¼	+ ¼
Maritime	865	$20⅜	20	20⅜	+½
Markboro	300	$10½	10½	10½	
Martin	8500	42	38	38	— 4
Mos F	1200	$19¾	19¼	19¾	
Matchan	300	10	10	10	
Mas F	12010	$19¾	19¼	19¾	
Matchan	500	10	10	10	
Mattgmi	200	$32	32	32	
Mc Adam	1000	36	36	36	+ 3
McGraw H	300	$5	5	5	
Mc Intyre	950	$54	53½	54	
Melton R E	300	360	350	360	
Melton A w	1000	220	220	220	+ 5
Mentor	3000	113	113	113	— 2
MEPC w	200	330	330	330	
Mercantil	4755	$21½	21½	21½	+ ⅛
Mercant r	4680	360	355	360	
Merland E	1000	225	225	225	+ 5
Met Stores	1400	$21¼	21	21¼	+ ½
Met Trust	z5	$23½	23½	23½	
Microsyst	1886	$9⅝	9⅜	9½	
Micrsys w	1200	500	485	500	+15
Midcon	3200	93	92	92	+ 1
MLW Wor	z15	$17⅛	17⅛	17⅛	
Molson A	1025	$26⅞	26⅜	26⅞	+
Molson B	300	$26½	26½	26½	
Monarc W	1000	385	385	385	—10
Moore	4824	$50¼	49⅞	50	+ ½
Morse A	875	$10⅝	10¼	10⅝	+ ⅝
Morse pr	30	$33¼	33¼	33¼	
MTS Inter	4700	71	69	71	+ 6
Murphy	2824	$8⅜	8⅛	8⅛	—⅛
Murritt P	2150	260	260	260	— 5
Nabrs Dlg	100	$11	11	11	— ½
NaChrs I	1100	58	8	8	
Nat Drug	z50	6⅝	6⅝	6⅝	
N Hees Ent	100	190	190	190	
Nat Pete	1500	53	53	53	+ 1
Nat Trust	450	$47	46¾	46¾	— ¼
N B Cook	1500	230	230	230	— 5
NBU Mine	1500	226	225	226	+ 1
Neonex	700	350	350	350	+ 5
New Ath	7000	20	20	20	
N BTel	1200	$14⅝	14½	14½	— ⅛
New Cal	1000	27½	27½	27½	+ ½
Newconx	100	525	525	525	
N Goldvue	See list below.				
N Provid D	9200	34	30	30	— 3
Nfld LP	700	$12½	12½	12½	+ ½
Noble M	1000	112	112	112	
Noranda	7730	$50	49⅝	50	+½
Norlex e	See list below.				
NC Oils	100	675	675	675	+20
NCO pr	z40	$39¼	39¼	39¼	
N Canada	1000	80	80	80	+ 9
Nor Ctl G	1875	$10	9⅞	10	
Nor Ctl B p	100	$22⅝	22⅝	22⅝	+ ¼
Nor Ct 1.50 p	300	$22	22	22	+ ⅛
Nor Ctl w	100	330	330	330	+ 5
Northgat	2600	550	540	550	+20
Northld	7000	28	28	28	— 1
N Rock	3300	32	30	32	+ 7
N Wutll p	z13	$54¼	53¼	54¼	
NS Savngs	z10	$21¼	21¼	21¼	
NSI Mark	1300	165	155	160	—15
Numac	7725	$15	14⅞	15	+ ⅜
NuWest D	550	8¾	8¼	8¾	+ ⅛
NW Fjn	360	200	200	200	
O—S					
Oakwood P	5900	189	184	185	+ 2
Ocdentl Pt	4000	$10⅞	10¼	10⅞	+ ¾
Okanagan	175	$10½	10½	10½	— ¼
Orchan	650	490	485	490	
OSF Ind	700	$7½	7½	7½	
Oshawa A	1020	39	8⅞	9	
Oshawa w	2000	58	58	58	+ 1
Overlnd 2 p	200	$5½	5½	5½	
Pac Coper	1500	170	160	170	+ 5
Pac Pete	2885	$27¼	27	27	+ ⅜
Pac West A	100	9¾	9¾	9¾	
Page Pet	z50	205	205	205	
Pamour	300	585	585	585	—10
Pancana 1	200	230	230	230	+ 5
Pan Centr	z33	275	275	275	
Pan Ocean	4702	$13½	13⅛	13½	+ ½
PanCdn P	1300	$13⅞	13½	13¾	+ ¼
Patino N V	350	$20	20	20	
Pe Ben O	900	6⅜	6¼	6⅜	
Peel Elder	100	$20¾	20¾	20¾	+ ⅜
Peerless	200	9⅝	9⅝	9⅝	+ ⅛
Pemb A	11400	450	435	450	+25
P Dept S	6417	$13¾	13¼	13¾	+ ½
Petrofina	100	28	28	28	
Petrol	1009	120	117	120	+ 1
Peyto Oils	1000	460	455	460	+10
Photo Eng	100	$22	22	22	— 1
Pick C	11220	45	40	44	+ 4
Pine Point	415	$29	28⅞	29	— ¼
Pinnacle P	2100	19	19	19	
Pitt Eng C	2000	$10	10	10	+ ⅛
Place G	2300	59	58	59	+ 3
Plcer	20075	$27⅛	26½	27⅛	+ ⅜
Pow Corp	2245	$10⅞	10¾	10⅞	
Pow C S pr	100	$12	12	12	+ ¼
Pre Cable	900	$11	10⅝	11	+ ½
Prem Iron	2100	215	213	213	
Preston	2000	$10½	10⅛	10½	+ ⅜
Price Com	1693	$14⅞	14⅜	14⅞	— ⅛
Pure Sliv	500	175	170	175	— 5
Q Brdcast	100	440	440	440	+10
Qasar Pet	400	$10⅜	10⅜	10⅜	— ⅛
Que Man	2000	15½	15½	15½	+ ½
Que Sturg	5525	310	291	300	— 5
Ranger	2960	$29¼	28⅛	29	+ 1
Rank Org	1550	$10½	10½	10½	
Rapid Dta	1800	$8	7⅞	8	+ ¼
Redpath I	50	$26	26	26	
Redstone	1000	17	16½	17	—

HOME FURNISHINGS CLEARANCE

Save Saturday on demonstrator and floor model TVs, stereos and appliances . . . furniture and home accessories. Shop early in person...no phone orders.

ELECTRIC RANGES

1 ONLY, BAYCREST 24" RANGE — Automatic timer, avocado. **Now, only $229**

1 ONLY, 30" BAYCREST RANGE — 2 large burners, automatic timer. White. **Now, only $269**

1 ONLY, C.G.E. RANGE — Self-cleaning oven and roast sensor. Coppertone. Was $569. **Now, only $519**

1 ONLY, C.G.E. SELF-CLEANING RANGE — In avocado with roast sensor. Was $529. **Now, only $479**

1 ONLY, C.G.E. RANGE — In Harvest Gold with roast sensor and rotisserie. Was $419. **Now, only $389**

1 ONLY, WESTINGHOUSE RANGE — Harvest Gold with automatic clock. Was $249. **Now, only $209**

1 ONLY, BAYCREST RANGE — In Harvest Gold with 2 large burners. Automatic cook and hold. Was $318. **Now, only $269**

Victoria, Fourth Floor

WASHERS and DRYERS

1 ONLY, C.G.E. AUTOMATIC WASHER — 18 lb. capacity. Avocado. Was $409. **Now, only $379**

1 ONLY, C.G.E. "TALISMAN 100" WASHER — 18 lb. capacity. Harvest Gold. Was $449. **Now, only $389**

1 ONLY SIMPLICITY WRINGER WASHER — White. Was $149. **Now, only $129**

1 ONLY, BAYCREST AUTOMATIC DRYER — White. Was $219. **Now, only $179**

1 ONLY C.G.E. AUTOMATIC DRYER — Permanent press and timed cycle. Harvest Gold. Was $299. **Now, only $219**

1 ONLY, BAYCREST AUTOMATIC DRYER — Harvest Gold. Was $239. **Now, only $189**

1 ONLY, DELUXE BAYCREST AUTOMATIC DRYER — Avocado. Was $269. **Now, only $209**

Victoria, Fourth Floor

STEREOS

1 ONLY, RCA STEREO — console model. Was $629. **Now, only $579**

1 ONLY, ELECTROHOME STEREO — Spanish style console model. Dual turntable. Was $569. **Now, only $519**

1 ONLY, RCA STEREO — Console model. Was $329. **Now, only $309**

1 ONLY, RCA STEREO — Mediterranean style console model. Dual turntable. Was $995. **Now, only $899**

1 ONLY RCA STEREO — Console model. Was $529. **Now, only $479**

1 ONLY, HITACHI STEREO COMPONENT SET — AM/FM stereo receiver with full size Garrard turntable and two full range speakers. Was $299. **Now, only $269**

1 ONLY, LLOYDS STEREO CONSOLETTE — AM/FM radio, turntable and 8-track tape playback all put together in one unit. 2 custom speakers included. Was $299. **Now, only $219**

1 ONLY, LLOYD'S 8-TRACK PLAYER/RECORDER — Complete with AM/FM radio and two air suspension speakers. Was $299. **Now, only $279**

1 ONLY, LLOYDS CONTEMPORARY STEREO — Futuristic designed unit features AM/FM stereo radio, BSR turntable, 8-track playback and two speakers. Was $349. **Now, only $279**

1 ONLY, SANYO MINI COMPONENT SET — Linear styled AM/FM stereo receiver and two compact speakers. Was $149. **Now, only $129**

1 ONLY, SANYO "SURROUND SOUND" SET — Comes with two 360 degree spheres. Quad 8-track tapes can be played by adding two optional speakers. Was $249. **Now, only $209**

1 ONLY, SANYO 8-TRACK RECORDER — Fantastic sound with 8-track playback recorder, AM/FM radio and two full range speakers. Was $349. **Now, only $299**

2 ONLY, SONY CONSOLETTE STEREOS— AM/FM receiver, Dual 1211 changer and two SS-510 speakers. Were each 524.95. **Now, each $479**

BAYCREST DELUXE STEREO HEADPHONES — With two speakers in each side. Carrying/storage case included. Were 49.95 each. **Now, each $39**

Victoria, Fourth Floor

DISHWASHERS

1 ONLY, C.G.E. AUTOMATIC DISHWASHER — Front loading. White. Was $309. **Now, only $289**

1 ONLY, C.G.E. DISHWASHER — Built-in style. Harvest Gold, Was $549. **Now, only $469**

Victoria, Fourth Floor

COLOUR TELEVISION

2 ONLY, BAYCREST PORTABLE TVs — Solid state with 20" screen. Were each $569. **Now, each $539**

2 ONLY, BAYCREST 20" COLOUR TVs — Hybrid chassis. Were each $439. **Now, each $399**

2 ONLY, RCA 19" COLOUR TVs — Were $399 each. **Now, each $379**

1 ONLY, ELECTROHOME 20" PORTABLE COLOUR TV — Remote control. Was $699. **Now, only $619**

1 ONLY, 19" ELECTROHOME PORTABLE COLOUR TV — "Cavalier" model. Was $539. **Now, only $489**

2 ONLY, ZENITH 20" PORTABLE COLOUR TVs — Approx. 90% solid state. Were $659 each. **Now, only $619**

1 ONLY, 26" ZENITH COLOUR TV — Colonial style console. Was $995. **Now, only $899**

1 ONLY, RCA 26" COLOUR TV — Modern style console. Was $679. **Now, only $619**

1 ONLY, ELECTROHOME 26" COLOUR TV — Modern lowboy style. Was $749. **Now, only $679**

1 ONLY, 26" ELECTROHOME COLOUR TV — Solid state. Spanish "Armada" styling. Was $969. **Now, only $869**

1 ONLY, ELECTROHOME COLOUR TV — Flamenco Spanish styling. Was $799. **Now, only $699**

2 ONLY, HITACHI 26" COLOUR TVs — Solid state. Were $849 each. **Now, only $729**

1 ONLY, RCA 26" COLOUR TV — Solid state. Was $895. **Now, only $799**

Victoria, Fourth Floor

SEWING MACHINES

BAYCREST SEMI-AUTOMATIC LIGHTWEIGHT PORTABLE — Stretch stitch and automatic buttonholer. 2 only. Were $129 each. **Now, only $109**

BAYCREST ZIG-ZAG PORTABLE—2 only. Were 79.99 each **Now, only $69**

BAYCREST AUTOMATIC SEWING MACHINE — Demonstrator model features buttonholer, blind stitch. One only. **Now, only 74.99**

Victoria, Fourth Floor

REFRIGERATORS, FREEZERS

1 ONLY, DANBY COMPACT REFRIGERATOR — 3.2 cu. ft. White. Was $119. **Now, only $79**

1 ONLY, BAYCREST FROST FREE REFRIGERATOR — 13.1 cu. ft. White. Was $309. **Now, only $289**

2 ONLY, DANBY FREEZERS — 13.6 cu. ft. Walnut woodgrain finish. Were $319 each. **Now, each $269**

Victoria, Fourth Floor

FURNITURE

CONTEMPORARY DESK — Smartly styled pine desk with flip-top leaf. 1 only. Was 169.95. **Now, only $109**

SKIRTED TUB CHAIR — Traditional style in turquoise. 1 only. Was 149.95. **Now, only $99**

FRUITWOOD NIGHT TABLE — Expertly crafted. 1 only. Was 119.95. **Now, only $89**

Victoria, Fourth Floor

CUSHIONS

TOSS CUSHIONS — Choose from a large selection in assorted colours and styles. **Now, each 2.79**

Victoria, Fourth Floor

LAMPS

TABLE AND SWAG LAMPS — In a selection of traditional and contemporary styles. **Now, each 17.99**

Victoria, Fourth Floor

STAPLES

SHEETS — Counter soiled. Include flat and fitted in broken sizes. **Now, each 2.99 to 8.99**

ASSORTED BEDSPREADS— **Now, each 9.99 to 29.99**

WOOL TRAVEL RUGS — Made in Scotland. Bright, colourful patterns. **Now, each 5.99 to 14.99**

PILLOWS — Counter soiled. **Now, each 3.99 to 10.99**

COMFORTERS — Counter soiled. Assorted sizes. **Now, each 6.49 to 24.99**

CASTILLIA NAPKINS — White. **Now, each 79¢**

Victoria, Third Floor

HOUSEWARES

RONSON BLENDER—One only, as is. **Now, each 49.99**

PLASTIC CUTTING BOARDS — Rectangular or oval. **Now, only 99¢**

KETTLES, TOASTERS, IRONS, BLENDERS AND OTHERS—Floor models, priced to clear. **Now, all 20% OFF**

Victoria, Third Floor

CHINAWARE

9-PCE. STONEWARE COFFEE SETS — Set consists of coffee pot, covered sugar, creamer, six cups and saucers. Natural coloured background with green or beige geometric design. **Boxed set, now 7.99**

3-PCE. TEASET BY SADLER BROS. — Earthernware set made in England has ivory background with gold design. Consists of 5 cup teapot and matching cream and sugar. **Boxed set, now 5.99**

3-PCE. BAVARIAN CHINA CHILD'S SET — Consists of plate, bowl and mug with brightly coloured design on white background. **Boxed set, now 1.99**

IMPORTED LIQUEUR AND CORDIAL SETS — consists of decanter with 6 matching glasses. Deep blue, gold or green hand painted designs with gold trim. **Now, set 14.99 and 19.99**

DELUXE 40-PCE. STAINLESS FLATWARE SET — By International Silver Co. of Canada. Evangeline pattern only. Service for 8 set consists of: 8 dinner forks, 8 salad forks, 8 knives, 8 dessert/soup spoons and 8 teaspoons. Was 69.95 per set. **Now, set 44.99**

Victoria, Third Floor

DECORATIVE ACCESSORIES

HANGING WICKER FLOWER BASKETS— **Now, each 2.99**

CANDLES AND CANDLE HOLDERS — **Now, each 29¢ to 2.99**

PLASTIC FLOWER POTS — **Now, each 99¢ to 1.99**

JARDINIERES — Yellow, green or brown. **Now, each 12.99 to 19.99**

BRASS PLANTERS — **Now, each 9.99 to 12.99**

CONSOLE SETS — Includes mirror, shelf and sconces. **Now, set 19.99**

MINIATURE MIRRORS — Gold coloured frames. **Now, each 79¢**

ASSORTED ROUND PLASTIC MIRRORS— **Now, each 49¢**

BRASS KNIGHT PLAQUES — **Now, each 39.99**

FIREPLACE GRATES — **Now, each 4.99**

PRESTO LOG CUTTERS — **Now, each 6.99**

Victoria, Third Floor

FLOOR CARE NEEDS

BISSELL "SHAGGER" CARPET SWEEPER — For use on shag carpets only. **Now, each 5.99**

Victoria, Third Floor

Personal shopping only on clearance items . . . all quantities limited . . . no phone or mail orders.

CLEARANCE of FASHIONS and SMALLWARES

FASHION DRESSES

DRESSES FROM REGULAR STOCK— group includes *Fortrels, polyesters and arnels in plain and printed patterns. Sizes 10 to 20. **Now, each 19.99, 24.99 and 29.99**

*RTM

Victoria, Second Floor

SPORTSWEAR

FASHION BLOUSES—synthetics in assorted styles in plains and prints. Broken sizes. Were $7 to $22. **Now, each 4.99 to 11.99**

SUMMER WEIGHT PANT COATS—front button, tie belt style in plains or plaids. Broken sizes S.M.L. **Now, each 16.99**

COURTELLE SKIRTS AND PANTS— choose from cuffed and uncuffed pants; flare and straight skirts. Plain colours in broken sizes 10 to 16. Were $10 to $20. **Now, each 7.99 to 15.99**

Victoria, Second Floor

KINETICA

JUNIOR SPORTSWEAR—includes pants, blouses and tops in assorted materials and colours. Broken sizes. **Now, each 3.99 to 6.99**

Victoria, Second Floor

LOUNGEWEAR and ROBES

LONG ROBES AND LOUNGEWEAR — choose from assorted loungewear in colourful prints in easy care fabrics; robes in lightweight, quilts and viyellas. Assorted sizes and styles. **Now, each 20% OFF**

WALTZ LENGTH NIGHTIES — In nylon sheer over nylon tricot. Also brushed nylon gowns. Assorted styles and sizes. **Now, each 4.99**

Victoria, Second Floor

HOSIERY and HANDBAGS

ALL SHEER KNEE HIGHS— **Now, pair 49¢**

BRANDEX PANTY HOSE — discontinued style from Canada's leading hosiery manufacturer. **Now, 3 for 2.59**

CANVAS TOTES—shoulder style with rainbow striped straps, zip top. Navy, black or natural. Were $12. **Now, each 7.99**

Victoria, Main Floor

WOMEN'S SHOES

ITALIAN CASUAL—leather in beige, white, tan or brown. Broken sizes. **Now, pair 11.99**

DUNLOP SLIPPERS—made in England. Have small heel and fur trim. Choose from gold, violet, cerise, turquoise, royal red, **Now, pair 4.99**

Victoria, Second Floor

COSMETICS

REVLON SILICARE HAND LOTION—helps heal rough, cracked hands. 12 ozs. Was 1.95. **Now, each 88¢**

Victoria, Main Floor

JEWELLERY and CLOCKS

COSTUME JEWELLERY—pins, earrings, necklets, rings, etc. in assorted styles. **Now, each 49¢ to 1.49**

BOUDOIR ALARM CLOCK—mod, key wind style imported from Germany. Assorted colours. **Now, each 4.99**

Victoria, Main Floor

FASHION FABRICS

100% POLY CHECKS AND FRENCH LINEN— **Now, yard 3.49**

WOOL BLENDS—Some regular $9 yard. **Now, yard 4.99**

ASSORTED FABRICS— **Now, yard 2.99**

DENIMS—Blues, reds and yellows in patterns. **Now, yard 1.99**

ASSORTED POLY CRIMPKNIT — Light and heavy weights. **Now, yard 2.99**

58" BRUSHED PASTEL PLAIDS—Summer pastels for jackets, battle jackets, skirts. **Now, yard 2.99**

54" PLAID LINEN LOOKS — For suits, slacks, battle jackets. **Now, yard 2.99**

IMPORTED GINGHAM — The best in French cotton. Was 4.50 per yard. **Now, yard 2.99**

Victoria, Second Floor

KNITTING YARNS

NEEDLEPOINT PIECES — Centres are worked, finish the background for chair covers and cushion tops. Choose 23"x23", 20"x20" or 16"x20" in assorted colours and patterns. Were 3.98 and 5.98. **Now 1.99 and 2.99**

BARGELLO KITS — Florentine designs complete with canvas, wool and needle. 4 only, were 9.98 each. **Now, each 6.59**

PHENTEX PICTURES — 16"x18" printed canvas with frame in old car design. 3 only, were 4.99 each. **Now, each 3.29**

Victoria, Second Floor

STATIONERY, NOTIONS

Don't miss the value-packed clearance of boxed stationery, office supplies, notions, household items. Included are monogrammed hostess packages, Rondi-Rutan leatherette stationery, cosmetic bags, tote bags to name but a few. All priced to clear at only **49¢ to 5.79**

Victoria, Main Floor

BOOK CLEARANCE

Choose from a wide assortment of titles with something of interest for everyone including children's hardcovered story books, gardening books, novels, animal stories . . . all greatly reduced to clear. **Now, each 75¢ to 6.99**

Victoria, Main Floor

CHILDREN'S WEAR

INFANTS' COMFORTERS — Cotton with polyester fill. Bright animal print on white background in 36"x45" size to fit 6-year crib. **Now, each 5.99**

INFANTS' BACK CARRIERS — Sturdy aluminum frame with blue duck cloth seat. Baby faces forward. **Now, each 6.99**

PLASTIC DIAPER PAIL — Has deodorizer lid. Pink only. **Now, each 99¢ and 3.99**

4-6X GIRLS' BATHING SUITS—One-piece style of stretch nylon in blue, yellow or pink. **Now, each 1.99**

GIRLS' BRIEFS — Reduced from regular stock. **Now, each 49¢**

GIRLS' NYLON TIGHTS—Assorted pattern weaves in white or navy. Sizes 10-12 and 12-14. Were 1.79 to $3. **Now, each 99¢**

GIRLS' BAGGIES — Choose from assorted plains and plaids in sizes 7 to 14. **Now, each 6.99**

PERT STRETCH DENIM CO-ORDINATES —Assortment of colours and styles all priced to clear. Sizes 4 to 14. **Now ½ OFF**

GIRLS' BATHING SUITS — One-piece style with peek-a-boo front in red or navy. Sizes 7 to 14. Stretch nylon. **Now, each 2.49**

GIRLS' T-SHIRTS BY BUSTER BROWN— Turtleneck, long-sleeve style of 100% cotton. Navy or gold. Were 4.50. **Now, each 2.99**

BOYS' NAVY DENIM JEANS—Sizes 4 to 6x. **Now, each 1.99**

BOYS' BATHING SUITS — Stripes and plains in sizes 2 to 4. **Now, each 99¢**

BOYS' FLANNELETTE PYJAMAS—Great for camping. **Now, each 99¢**

Victoria, Third Floor

CHILDREN'S SHOES

"CHEX" CANVAS RUNNERS — Washable with 3-month guarantee against normal wear. Broken sizes in white, black, gold or red. **Now, pair 2.49**

Victoria, Second Floor

BOYS' WEAR

BOYS' BELTS — Choose from various styles in broken sizes. **Now, each 1.99**

YOUNG MEN'S KNIT SHIRTS — Acrylic knit sweaters and shirts in a broken assortment of styles, colours and sizes. **Now, each 4.99**

Victoria, Main Floor

HARDWARE, BARBECUES

PAINTS — Mis-mixed colours to clear at savings to you. Limited quantity. Quarts, were 2.95 to 4.32. **Now 1.49** Gallons, were 6.88 to 10.95. **Now 5.49**

BLACK AND DECKER ¼" DRILLS — 10 only were 10.88 to 12.88. **Now, each 7.99 and 9.99**

Victoria, Downstairs

FOLDING BARBECUES — With spit and battery operated motor (battery not included). 10 only. Were 19.98 each. **Now, each 12.99**

7 only, 16"x18" folding barbecues. Were 6.65 each. **Now, each 2.49**

Victoria, 2nd Parkade Level

MEN'S FURNISHINGS

LONG-SLEEVE DRESS SHIRTS—*Fortrel and cotton in plains and patterns. **Now, each 5.49**

LOW RISE COTTON BRIEFS — Broken sizes in white and assorted colours. **Now, each 48¢**

MEN'S LONG - SLEEVE KNIT SPORT SHIRTS — 50% cotton, 50% polyester in assorted patterns. S.M.L.XL. **Now, each 6.99**

MEN'S JAC SHIRTS — Warm and comfortable wool/rayon blend with button front and flap pockets. Assorted plaids in small, medium and large sizes. **Now, each 10.98**

*RTM Victoria, Main Floor

HOUSEHOLD NEEDS

BORN FREE SHAMPOO — 5 fl. ozs. **Now, each 88¢**

DESENEX POWDER — For athlete's foot. 3-oz. tin. **Now, each 1.19**

CRUEX — Medicated powder in 5-oz. spray tin. **Now, each 77¢**

LITTLE LADY SOAP TRIPLETS — 3 perfumed bars. **Now, only 77¢**

SOLO SUPER ROLLERS — Includes rollers, picks and comb in re-usable bag. **Now, only 77¢**

BENYLIN COUGH SYRUP — Effective relief of coughs due to colds. 4 fl. ozs. **Now, only 69¢**

CURITY CAPS AND DISCS — Contains two sets to fit all standard bottles. **Now, 3 for 12¢**

NIVEA MILK SKIN CONDITIONER — Cleans, moisturizes and beautifies. 3 fl. ozs. **Now, only 69¢**

PALMOLIVE RAPID SHAVE — Regular and lime. 9.1-oz. tin. **Now, only 69¢**

WOODBURY GLYCERINE AND ROSEWATER — Moisturizing lotion for hands, face and body. 14 oz. **Now, only 77¢**

DELEGAR SOAP FLUFFS — 40 fluffs each giving a rich, cleaning lather. **Now, only 69¢**

ARRID EXTRA DRY — Deodorant spray in 6-oz. tin. **Now, only 88¢**

PRISTEEN — 4.25 feminine hygiene spray powder. **Now, only 99¢**

B. J. CALLOUS — Medicated with Phenylium. **Now, only 25¢**

BRECK FRESH HAIR — Instant shampoo in 7-oz. tin. **Now, only 77¢**

BRITE SIDE SHAMPOO—Cleans and conditions each strand. 10 oz. **Now, only 88¢**

ALLEREST — 24s for symptomatic relief of hay fever and other upper respiratory allergies. **Now, only 69¢**

"THE DRY LOOK" FROM GILLETTE — 6-oz. spray tin for dry control of hair. **Now, only 77¢**

BACTINE ANTISEPTIC — First aid spray with effective germ killing action. 4 fl. ozs. **Now, only 77¢**

WILDROOT HAIR CONDITIONER — For natural, healthy looking hair. 5-oz. tube. **Now, only 69¢**

BALSAM PLUS — Protein instant conditioner for troubled hair. 17 fl. ozs. **Now, only 99¢**

MODESS DELUXE SANITARY BELTS — **Now, only 49¢**

5-DAY DEODORANT PADS — For added protection. **Now, only 49¢**

Victoria, Main Floor

MEN'S CASUAL WEAR

DOUBLEKNIT POLYESTER PANTS — Regular cut styling in plains and patterns. Machine wash and dry. Sizes 30 to 44. **Now, pair 11.99**

Victoria, Main Floor

CAMERAS, ACCESSORIES

BELL AND HOWELL AUTO LOAD CAMERA OUTFITS — 1 only. Complete automatic focusing. **Now, each 19.99**

ARGUS METAL SLIDE TRAYS — 36 slide capacity. Used. **Now, each $1**

YASHICA T.L. 35-MM. REFLEX CAMERA —Pentax mount with interchangeable lens. Complete with case. 1 only. Was 199.99. **Now, each 169.99**

5V MODEL TELESCOPE—15 to 60 power, large tripod mount. Was 44.99. **Now, only 29.99**

ELMO 204T SUPER 8 MOVIE CAMERA— Features extreme close-up and zoom lens. Was 169.99. **Now, only 139.99**

Super imposer for above was 9.95. **Now, only $5**

DEMONSTRATOR DUAL 8 MOVIE PROJECTORS:

3 ONLY — Dejur Remote Control Projectors—Were 149.99 each. **Now, each 109.99**

2 ONLY — Bell and Howell Movie Projectors — Model 482. Were 149.99 each. **Now, each 99.99**

Victoria, Main Floor

BAYMART BUDGET STORE

WOMEN'S PANTS — Cuffed and uncuffed in denim, courtelle and polyester. Plaids and plains in broken sizes 10-18. **Now, each 4.99**

WOMEN'S SWEATERS — Long and short sleeve styles in brushed acrylic orlon. Assorted colours. Broken sizes S.M.L. **Now, each 2.99**

WOMEN'S AND TEENS' SHOES — Many styles to choose from in assorted colours and materials. Broken sizes 6-9. **Now, pair 4.99**

MEN'S WOOL SUITS — Wool in single-breasted style. Assorted colours and patterns. Broken sizes 36 to 46. **Now, each 29.99**

MEN'S SHORT-SLEEVE TOPS — Cotton/polyester blend, bicycle print tops in assorted colours. Broken sizes S.M.L. **Now, each 2.99**

ASSORTED TIES — Bright colours. **Now, each 99¢**

HOODED KANGAROO TOPS— White cotton in broken sizes S.M.L. and XL. **Now, each 3.99**

MEN'S ATHLETIC BRIEFS—100% cotton. White in broken large sizes. **Now 2 for $1**

100% COTTON PILLOW CASES — Floral print cases in one size only. **Now, each 1.99**

TERRY BATH TOWELS (Subs)—Assorted sizes and colours. **Now, each 69¢**

Baymart, Victoria, Downstairs

THERE'S MORE FOR YOU DOWNTOWN

DAILY STORE HOURS: 9:30 A.M. TO 5:30 P.M. THURSDAY AND FRIDAY TO 9:30 P.M. DIAL 385-1311. GULF ISLANDS AND ISLAND CENTRES OUTSIDE GREATER VICTORIA AREA CALL TOLL FREE ZENITH 6040. FREE CUSTOMER PARKING IN THE BAY'S 3-LEVEL PARKADE.

Hudson's Bay Company

80 BOATS and MARINE

OAK BAY MARINE SALES AND SERVICE

The natural place to buy

EVINRUDE—OMC
VOLVO—PENTA—MERCRUISER
STARCRAFT—MARLIN
GREW—ZODIAC
RAWSON—EZ-load trailer

'SPECIAL'

32 ft. OWENS with newly rebuilt engines, immaculate condition throughout to the discriminating buyer.
$17,900 FIRM

NEW UNITS

16'2" MARLIN DEEP V — Deluxe interior, sleeper seats, full camper top, 50 h.p. Evinrude and controls. Safety glass windshield and EZ load trailer.
$3280

14' MARLIN FIBREGLASS DELUXE — Sleeper seats, deluxe interior, padded dash. Camper top, 40 h.p. Evinrude, electric, mechanical steering and controls. EZ Load.
$2525

We have a large selection of boats available in runabouts and cruisers with any engine combination. Come down anytime this weekend and see them. We are open 7 days a week for your convenience.

USED UNITS

19' INBOARD 25 h.p.	$995
18' DAY SAILER	$1295
20' FLYING DUTCHMAN	$1595
20' FLYIG NDUTCHMA	$1595
23' NICHOLSON cruiser	$4400
23' CRUISER 150 h.p.	$5300
19' CORSAIR	$2500

ALL AT
VICTORIA'S I.O. CENTRE

Come down and see them at
1327 Beach
598-3393
OPEN 7 DAYS A WEEK

'PACKAGE DEALS'

1973 K and C THERMOGLASS BOATS

14' 3" Deep V FASTBACK, glass windshield, camper top, windshield wiper, foam flotation, mechanical steering, sleeper seats, 40 h.p. Evinrude electric, 900 lb. EZ Loader.
List price $2956.
PACKAGE PRICE $2595

16' DEEP V SIDE WING, camper top, windshield wipers, foam flotation, mechanical steering, sleeper seats, 50 h.p. Evinrude. List price $4,038.
PACKAGE PRICE $3550

17' 6" DEEP V SIDE WING, camper top, windshield wiper, flotation, mechanical steering, sleeper seats, stern jump seats, 65 h.p. Evinrude electric, 1600 EZ Loader. List price $4803.
PACKAGE PRICE $4,195

17' 6" DEEP V I.O., deluxe as above, 120 h.p. OMC stern drive, power tilt and power trim. List price $5515.
PACKAGE PRICE $4995

22' COMMAND BRIDGE CRUISER, dual stations, hydraulic controls and steering. Sleeps 5. Private forward cabin, cinette and galley. Deluxe throughout. Suggested list price $12,924.
PACKAGE PRICE $11,900

Package prices include installation, lifejackets, paddles, bow and stern lines, bumpers and cleats.

ALL BAY MARINA
2238 HARBOUR, SIDNEY • 656-3167

SEA & SKI SPORTS WORLD

All New
GLASTRON V162
Now in Stock

For the utmost in boating excitement see and drive this all new 16' Runabout.

AT
SEA & SKI SPORTS WORLD

642 Burnside East
388-5561

Division of
Garden City Auto Sales Ltd.

"It's the service that sets us apart"

SKI PACKAGE UNIT

14'6" GLASCRAFT DEEPVEE RUNABOUT, c-w rope steering, 900-lb. RAOD RUNNER TRAILER, and 65-hp MERCURY, 1970 model c-w remote controls, battery and box $2395

USED BOATS

10' Moulded Yak Whaler	$295
12' Springbok Aluminum	$195
14' Plywood runabout	$295

GIBSON POWERCRAFT
CENTRE LTD.
2520 Gov't. (Near Bay St.) 382-8291
2300 Canoe Cove Rd., N. Saanich 656-4365

WANTED

BOATS wanted for CASH buyers. In particular;
27' Chris Craft
28' Trojan
30' Sloop
36' A Lic Troller
25' FG Cruiser, Inboard

NATIONAL BOAT SALES
656-3966

VAN ISLE MARINA

CAN'T AFFORD A NEW BOAT? Selling used boats is our business, not a sideline. GEOFF SIMPSON, Yacht Broker.

VAN ISLE MARINA CO. LTD. Tsehum Harbour Sidney, B.C. 656-1138 P.O. Box 2130

FOR SALE, 8 FT. PLYWOOD dinghy with oars, 3½ h.p. Viking outboard, $150. 382-1093 after 5 p.m.

14' INBOARD-OUTBOARD FIBREglass Tri-hull on trailer. 383-1622.

BOAT, MOTOR AND TRAILER, $195. 382-9536.

80 BOATS and MARINE

MARINA PARK

28' LUHRS Flybridge sedan. Cruiser, 330 H.P. Chrysler F.W.C., Demo Sale
$22,000

25' BERTRAM, twin 120 Mercruiser — $14,900

23' EASTERN Seaskiff. Mahogany, oak and teak. 215 interceptor F.W.C.
Classic $8500

23' DISPLACEMENT Cruiser. Very well built and sound. She looks good and has everything aboard. 42 H.P. Grey. F.W.C. The price is right, too — $4250.

22' EXPRESS Cruiser, planked hull, double ply bottom. This boat is 4 yrs old and immaculate. Professionally built. Celastic decks. 185 H.P. GM F.W.C. $5250.

1 yr. old 19' SANGSTER hardtop, very low hrs. 165 H.P. Mercruiser Tape deck, radio, spare prop. $6200

30' CUTTER hull and deck. Strip cedar. New, never in the water. Ready for engine and interior finishing. Phone for appointment to view — $7800

24' SLOOP. Plywood. Built '72 T-Bird keel. Cal 25 sails. All in good shape. Outboard aux. $4500

23' SEABIRD Yawl. Dac sails. Outboard aux. Lots of fun — $2500

RANGER, MORGAN LUHRS

MARINA PARK

Yacht Sales Ltd.
2060 White Birch Rd.
Sidney 656-4222

WORLD PLEASURE

REINELLS!!

MORE JUST ARRIVED YESTERDAY!

Another new REINELL RV1700 outboard, gold finish

REINELL RV 1920
140 MERC I-O, tangerine

REINELL R, V2030
165 MERC. I-O, gold finish

REINELL RV 3270
188 merc. I-O, tangerine

MORE ON THE WAY!

WE HAVE B.C.'S
L—A—R—G—E—S—T
REINELL INVENTORY
BY FAR!

Look at this
S—A—N—G—S—T—E—R
BOAT PACKAGE

This beautifully finished SANGSTER 15'6 fibreglass foam flotation, full camper top Mechanical steering, sleepr seats, safety glass w-s, bow rails,
WITH A
CHRYSLER 45 H.P.
long shaft electric start
PLUS
EZ LOADER
1200 lb. Trailer
Reg. $3633
TODAY $2995
NO MONEY DOWN $62 MONTH
48 mos. to pay
NO MONEY DOWN
and
NO PAYT'S 'TIL AUG. 15

WORLD PLEASURE
"Next to Clare Anderson's Red Lion"
9-9, Saturday 'Til 5
WESTPORT OFFICE
2075 Tyron Rd.
656-5485

WORLD OF PLEASURE
WESTPORT MARINA
ON DISPLAY

13'4" Enterprise, fibergl. $1200
21' Fibreform I-O Merc 75 hrs. $7900
28' Monk new Sea V $4500
32' Monk 220 V 4 $11000
23' Glascraft 215 H.P. perfect $11000
28' Trojan 260 H.P. $21000
36' Fibregl. twin 250 F.W.C. $23000
36' Chris Connie twin beauty $28000
38' Sloop, full equip. $38500
32' Spencer sloop $20000

George Barr
WORLD OF PLEASURE
WESPORT MARINA
2075 Tryon Rd. N. Saanich
656-5434

14 FT. PLYWOOD RUNABOUT, fibreglass bottom, $90. 478-6864. 4709 William Head Road.

1966 EVINRUDE 9.5, ASKING $225. Trades accepted. 384-2983 after 5.

92 SPORTING GOODS

Robinson's

22 Browning Lever $99; 30 M1 auto $79; 1861 Enfield $77 $249; 50 Cal Hawkens-mould $209; 308 Win 88-4x $169; 30-30 Marlin $109; 12 Win, 101 $375; 12 Browning auto $99; 22 Ruger S. Six $79; 9mm Walther $89; 32 Savage $32; 45 Colt Peacemaker $275. New Remington-3200 $534.
Buy—sell—trade
1307 Broad 385-3429

SCUBA DIVING
ROCK CLIMBING
CANOEING

Summer is the season of ADVENTURE. We teach what summer is all about. Next Scuba course begins June 24.

AUQAKNOX DIVE CENTRE
943 Yates St. 386-2525
(Div. of Bosun's Charters)

Scuba Instruction
Instructor: Dan Häll

Certified by N.A.U.I., Y.M.C.A. and B.C. Safety Council Course dates. June 14th and July 9th. Phone Bill Young 383-2522 days, Dan Hall 478-7808 evenings.

DIVERS

Be warm and comfortable in a made in Canada wet suit. Colors, quality and prices. Check and compare. N.A.U.I. scuba course starts June 13. 832 Fisgard.

FRANK WHITE'S SCUBA SHOP

WANTED TO BUY: GOOD grade 16 or 20 gauge American made double barrel shotgun. Preferably Parker or A. H. Fox. Must be first class condition. 743-5554.

GORDON'S SPORTING GOODS
1030 Hillside 382-5815
Pool goggles — spec. $2.95
Swim gear — fins snorkels, etc.

ONE FULL SET OF MEN'S SLAZENGER golf clubs imported from England. Also include bag, cart, and balls. 382-1254, after 7 p.m.

VICTORIA DIVING. PROFESsional diving services at reasonable prices. 24 hour service. Free estimates. 384-1086.

RAY'S SPORTS CENTRE
LACROSSE STICKS
1692 Douglas 385-6312

WANTED: REMINGTON 308 SEmi-auto, with or without scope. 478-7887.

93 CAMERAS, SUPPLIES AND PHOTO FINISHING

PHOTO WORKSHOP — DARK room rental, professional equipment. Phone 746-7353. Peoples Photography at the Farmers Plaza, 3 miles south of Duncan.

93 CAMERAS, SUPPLIES AND PHOTO FINISHING

SIMPSONS Sears

FOR QUALITY ON PHOTOFINISHING

KODACOLOR G.A.F. FIU COLOR in 620, 120, 127, 126, 137 and 110

12 EXPOSURE	$2.99
20 EXPOSURE	$4.49
36 EXPOSURE	$7.49

COLOR Enlargement Special

5x5 or 5x7	Only 79c
8x8 or 8x10	Only $1.99

Size Depends on Shape of Negative

PHONE 388-9111
LOCAL 203

Hilton Photo Supplies Ltd.
Trans-Canada Highway
Chemainus
Drawer 750 Ph. 246-3311

VPS

— Fast fotofinishing at —
— Low, low prices at —
VICTORIA PHOTO SUPPLY
1015 Douglas St. 385-3458

WE PAY CASH CASH

for used cameras, accessories, darkroom equipment, etc.
ELECTRIC EYE 386-0333

BILLS'S PHOTO SUPPLY
Used cameras galore!
1672 DOUGLAS 383-7443

ZENIT B SINGLE LENS REflex, $40. Phone David, eves. 479-6202.

96 RANGES, STOVES AND FURNACES

30" AVOCADO MOFFAT RANGE, 8 months old, cost price $399, $200 or nearest offer. 30" white Tappan Range, $30 or nearest offer. 479-1881 anytime.

HOT WATER BOILER, CIRCUlating pump, oil burner and domestic hot water with cast iron rads, $200. 479-4190.

FRIGIDAIRE ELECTRIC RANGE, large oven, automatic timer, $100. 385-4239.

MODERN OIL KITCHEN RANGE, good running condition, drum and stand. 656-1776.

97 FURNITURE

JUNE CLEARANCE

All chesterfield suites, bedroom suites and dining-room suites reduced to clear. Save up to 25 per cent.
Terms and free del.
CONTINENTAL FURNITURE
Div. of Monarch Store
716 Johnson
386-2458

VILAS

GENUINE VILAS FURNITURE. WE SHIP ANYWHERE IN B.C. BROCHURES ON REQUEST. CONTINENTAL FURNITURE, 716 JOHNSON STREET. 386-2458.

HAVE PURCHASED SIMPSONS-Sears chesterfield and tables, selling 2-piece traditional chesterfield suite, toast coloured tapestry, excellent condition, $150, also 2 walnut step tables, $15 pair, assorted lamps, black and brass. 383-4247.

BUY—SELL—APPRAISE
KILSHAW'S
AUCTIONEERS
1115 Fort 384-6441

LUNDS
AUCTIONEERS
WE BUY AND APPRAISE
926 Fort 386-3308

PAY CASH AND SAVE
PANDORA FURNITURE LTD.
See Our Ad Under Miscellaneous
NEW AND USED FURNITURE
1050 PANDORA AVE.
383-6319

MAPLE DINING SUITE BY Knecktel, dresser and hutch, $450. Wool rugs, chinese 9x12 $90, 9X18 $150. Excellent condition. Lambourn Mobile Home Park, Cherry Point Road, Cobble Hill.

5-PIECE DINETTE SET, EXcellent condition, $75. Radio headboard double bed and box spring, $100. 477-8618.

CONTEMPORARY DANISH WALnut dining room table, good condition. Also 4 matching chairs. 592-6463.

2-PIECE TYNAN CHESTERfield suite brown and green tweed, good condition $150. 385-8463.

SPOT CASH
For good furniture-appliances
ROYAL FURNITURE 388-9021

MUST SELL—MOVING: 8-PIECE bedroom suite in new condition. Must be seen, $350. 382-0731.

7-DRAWER DRESSER WITH mirror and night table. Brand new. 388-9771.

KITCHEN TABLE, 4 CHAIRS, $25. 477-6911, local 226; or 477-3663.

3-PIECE CHESTERFIELD SUITE, as new, $175 or best offer, 385-6450.

SINGLE BRASS BED, AND mattress $175. 388-6101 evenings.

98 TV, STEREO, RADIO SALES AND SERVICE

COMPLETE REPAIR FACILITIES for all types of stereos at our new address.
NO. 4 — 2325 GOV'T
CORONA STEREO 388-5311

HAVE PURCHASED SIMPSONS-Sears Silvertone colour TV, selling Phillips 23" black and white console TV, working order, nice cabinet, $50. 478-3073.

EXCELLENT AM-FM STEREO with tape deck, 100 watt amplifier, BSR turntable with 4 air suspension speakers, very reasonable. 386-1266, Greg.

HEADQUARTERS FOR CITIZEN band radios (C.B.) warehouse sales. Macdonald Furniture Mart, Pandora and Broad. 383-1171.

PHILLIPS 1401 AUTOMATIC CASsette stereo recorder, $150. Sony 15" colour TV, 2-months old. $450. 477-4206.

INFINITY SPEAKER SYSTEMS available through Richard's Record Shop, 1318 Government Street.

COMPONENT STEREO, ARMACO speakers, Dynaco amp., Garrard changer, $125. 384-0807 weekends and after 6 p.m.

RCA BLACK AND WHITE, 21" walnut, working order, $25. No offers. 385-5554.

FLEETWOOD 26" COLOUR, 1 year old, best offer, 478-6142 after 6.

MARCONI 3-WAY COMBINATION, black-white TV, Good condition, $100. 382-1652.

RECORD PLAYER-RADIO COMBination, cabinet model, German make, $30. 386-2774.

LONGINES 8 TRACK TAPE RECorder, never used, $50. 598-1340.

DENNON COLOUR TV, GOOD working order. 388-5376.

98 TV, STEREO, RADIO SALES AND SERVICE

RENT Electrohome COLOR TV

from $18.89 per month or try our

Rent To Own

with 3 year unconditional guarantee on all parts and labour and 6 years on picture tube
at
CITY CENTRE TV
3970 Shelbourne 477-6971
next to K-Mart in the Mall
10 a.m. to 10 p.m. daily.

Rent to Own OR RENT COLOR TV $14 MONTH

(Minimum 3 months)
1 HOUR ACTION
Curtis Plaza TV
OPEN TILL 9 P.M.
382-7524
1544 FAIRFIELD
CALL NOW

Rent
OR
Rent to Own

— COLOR TV —
BLACK AND WHITE
OR STEREO
Call Now
MAIS TV
Sales and Rentals
385-2435

BUTLER BROTHERS

RENT TV

1720 Douglas 383-6911
(ACROSS FROM THE BAY)

CAV ELECTRONICS LTD.
758 YATES 388-6564

Marantz, Quad, Crown, EPI, Harmon-Kardon, AR, Revox, Bose, Fisher, Tandberg, Advent, Dual, Thorens, Shure, ADC, Stanton, Decca, SME, Dayton-Wright, Koss, Dolby, Watts, Sinclair, Scotch, RSC, Micro.

KENT'S LTD.
SERVICE Dept.
Specializing in Zenith
RCA, Electrohome
TVs — STEREOS
we also service other makes
Sales — Service — Rentals
KENT'S LTD.
742 FORT 383-7104

MUST SELL, OWNER LEAVING country, Sony stereo (HP 149 A). Built in cassette recorder, AM-FM, turntable with speakers, headphones, new cartridge, 6-months-old. Cost $350 sacrifice $275. 1111 Catherine between 5-9 p.m.

USED COLOR TVs
15" at $199; 17" at $239; 19" at $279; 25" consoles at $349;
BUTLER BROTHERS
1720 Douglas 383-6911
(ACROSS FROM THE BAY)

ADMIRAL 1973 COMPONENT stereos now on sale. Save now from $109.95
ATLAS STEREO AND TV
763 Fort 385-2712

NORESCO, DUAL, TANDBERG
Uher Akai Philips AKG,
Jordan Watts Sennheiser
HUDSON'S TAPE CENTRE
1543 Fort St. 382-0923

TV RENTALS
From $7.00 PER MONTH
A reliable rental service
MAIS FURNITURE
1821 Cook St. 385-2435

GOOD USED TV ANTENNA. ALL channel preferred. 477-2035.

BAYCREST COLOR TV, 20" near new. 385-3099.

19" PORTABLE TV, IN GOOD working order. $50. 386-0710.

99 GROCERIES, MEAT AND PRODUCE

Shop at the WAREHOUSE

3 Big Food Stores; 3475 Quadra, 47 Songhees, 877 Goldstream. Open Every Night 'Til 9 p.m. Prices effective Langford Store Sunday 12 Noon- 6 p.m. Thurs., Fri., Sat., at all stores. OPEN TO THE PUBLIC DAILY 9 A.M. TO 9 P.M. Open Saturdays til 6 p.m.
Stewing Beef, Grade A, lean, boneless, 98c lb. Canda Packer Premium Chicken Loaf, 69c lb. Bread Dough, Rhodes, frozen, white or brown, with $5 order or over, 5 loaves 59c. Turkey, hind quarters, Cryovac, 45c lb. Fresh, lean, Boston Butt Pork roast, 79c lb. Fancy, fresh Grapefruit, 8 lb. cello bag 89c. Swift Empire lean Bacon, sliced, rindless, 69c lb. Blue Label, Sunrype pure Apple juice, 48-oz. Tin 49c. Sunlight liquid detergent, King size, low warehouse price 49c. Kraft 1 lb. quality Wieners, 59c per lb. Kleenex Tissues, 180's, 4 Pkgs. $1.00.

SAVE MONEY AT HARVEY'S
Red Brand Sides of Beef 99c lb.
Red Brand Hinds of Beef $1.14 lb.
Sides of Pork 67c lb.
Super Burger (hamburger with 30% added vegretable protein) 69c lb.
2709 QUADRA 383-2031

FREEZER ORDER SAVINGS
Red Brand Beef—Grade A, 93c lb. side cut, wrapped, quick frozen and delivered. Easy terms to suit you. Open Sundays.
JIM'S LOW COST
284 Belmont Road 478-3424

ALBERTA MEAT MARKET
Pork Chops 89c lb.
Delmonico steaks 5½-6 oz. 59c ea.
New Zealand hinds 85c lb.
1811 Cook 383-3012

TOP QUALITY, LOW PRICE
Red Brand Beef, 93c a lb., side cut, wrapped, quick frozen.
Super Low Cost Market
899 Esquimalt Rd. 382-8196

PICK YOUR OWN STRAWBERries. Sorry, no children. LE COTEAU BERRY Farm, 304 Walton Place off Oldfield Road.

FOR STRAWBERRIES
Le Coteau is the place to go! 304 Walton Place, off Oldfield Road. 658-5261.

STRAWBERRIES, READY NOW. Bring containers. Every day except Sunday. 4373 Oldfield Road. A. McCarthy. Pick you own.

STRAWBERRIES. PICK YOUR own. Freezer orders taken. 652-2309.

VICTORIA MEAT MARKET
COMPARE ANYWHERE
625 JOHNSON STREET

FIRBANK FARM
1180 ROYAL OAK AVE.
Fresh Eggs and Vegetables

WILLIAMS QUALITY MEATS
Special lamb sides $16.95 ea.
795 Fort 384-1613

99 GROCERIES, MEAT AND PRODUCE

PICK YOUR OWN STRAWBERries. 590 Brookleigh Road. Elk Lake.

TOMATOES, 30C LB.
6432 Pat Bay Highway

100 MISCELLANEOUS FOR SALE

Mel's BARGAINS

USED FURNITURE
JUNE 5TH
OPENING SPECIALS

	Was	Special
Maytag portable dryer		$99.50
Walnut china cabinet	$125.00	$99.50
Boston rocker	$ 79.50	$49.50
7-pce. bronzetone suite	$ 79.50	$59.50
Double dresser	$ 59.00	$45.00
Blue platform rocker	$ 34.50	$28.50

Across from Warehouse Foods.
3460 Quadra 384-3152

XXXXXXXXXXXXXXXXXXXX

EATON'S
WAREHOUSE
STORE
749 VIEW ST.
Remember You Can
Budget Charge
Through Our
Customer's Accounts
Office, 3rd Floor

XXXX XXXXXXXXXXXXXX XX

PATERSON
APPLIANCE SERVICE
Servicing major appliances in Victoria for over 22 years, offers the personal service of
CHARLIE RICHARDS
and
DAVE PATERSON
at reasonable rates. Guaranteed work — on ranges, automatic washers, dryers and dishwashers.
PATERSON
APPLIANCE SERVICE
(a div. of C. Tayler Ltd.)
383-3281 383-2324

SPECIAL
"WILKINSON SWORD"
Hand shears
LADIES $9.95 MEN $11.75

LONG HANDLE SHEARS $17.95

HOMELITE CHAIN SAWS
SALES — SERVICE — PARTS
Saws priced from $119.95 up.
VICTORIA Lawnmower Hospital
834 Johnson 386-8338

HASTINGS
382-6811

Yes we service and have parts for:
Compact Electrolux, Kirby
Filter Queen, Rexair, Hoover
vacuum cleaners
2100 DOUGLAS

USED SEWING MACHINES
3 treadles to choose from. Electric portable $25. Open arm portable with reverse $39. Electric console with reverse $49. Pfaff portable $79. Singer touch and sew in console cabinet $129. Elna open arm supermatic $189. Easy terms. All 1 year guarantee. First come — first served.
SAWYER SEWING CENTRE
840 FORT 388-6228

GARAGE SALE SAT. AND SUN., June 9, 10 between 10 and 5. Includes cherrywood twin bed bedroom suite; 2 loveseats; 2 TVs (one color); freezers; refrigerator; electric stove, double oven; Volkswagen Van (9 seater); leaded windows; mahogany corner cupboard; air conditioner; lawnmowers; clothing, etc. 1055 Trans-Canada Hwy at Grange Rd.

SMART SHOPPERS
"BUY-BETTER"
at BETTER BUY

Furniture, bedding, carpeting, appliances, TV, stereos.
Our new location:
779 Pandora 385-1383

CRAIGFLOWER "USED"
Furniture and Appliances

Chesterfields from $25. Hollywood beds from $39, dressers from $17.50, TVs, refrigerators, rugs, dinette sets and lots more including a good selection of oak furniture. Chargex. 1006 Russell in Vic West. 386-8132. Mon.-Sat., 10-5:30.

BASEMENT SALE
1590 McRAE AVE.
Sat. and Sun., 10 a.m. till 6 p.m. Cement mixer; lawnmower; lawn roller; Youngstown kitchen sink unit; outside door and frame; bathroom sink; medicine cabinet; electric heaters; older style Hi-Fi in working order; inside doors; many misc. household items; beds.

NEW AND USED
SPECIALS IN OUR
BARGAIN BASEMENT
ROYAL FURNITURE
AND APPLIANCES
733 Johnson 388-9021

FOR SALE SATURDAY JUNE 9 from 9.30 a.m., black vinyl hide-a-bed, like new $150. Chest of drawers $25. Chest of drawers and combination cupboard $25. Dining room table and 6 chairs $45. Large arm chair, many other miscellaneous items. 656-4568 or come to 8617 Lochside Drive, Sidney.

USED LEONARD REFRIGERATOR
$79; 13 cu. ft. automatic de luxe Westinghouse $125; used dryers at $50. Buy Maytag washers and dryers and dishwashers at
BUTLER BROTHERS
1720 Douglas 383-6911
(ACROSS FROM THE BAY)

BASEMENT SALE. 2342 CRANmore Road, Friday and Saturday, June 8 and 9, 9-5. Metal double bed, household furniture, cash register, formica tables, restaurant stools, new stainless steel knives, coffee grinder, garden and carpenter tools, other miscellaneous items.

DRYCLEANING EQUIPMENT; 1 9-press vacuum, 3 phase; large reactor; 1200 gallon filter; 50-gallon still; tumblers; washers; pant toppers; Sissell coat and dress form; 15 horsepower Napinee boiler, 150 pound working pressure, etc. 652-2296.

ELECTRO CHAR-BROILER, $375. 36" electric Garland grill, $325. Savory bun and bread toaster, $250. 23 cu. ft. chest freezer, $150. Coke coin vendor (cans) $600; Coke pre-mix fountain dispenser, $425. All in near new condition. 383-7727.

SELLING OUT
OAK BAY ORNAMENTAL
2075 Cadboro Bay Rd.
Garden, patio ornaments, planters in concrete and wrought iron, fireplace accessories, lamps, gifts, wall plaques.

STORE FIXTURES

Flat top counters, shelf units, lighted shoe displayer, pocket book racks, cabinets, manikins, cash register stands. 386-0627 or 383-8910 after 6 p.m.

HERO AIRLESS SPRAY UNITS
Manufactured in B.C. these units will pump up to 180 ounces a minute. For a free demonstration or information, phone Bill at 656-1071.

VICTOR CASH REGISTER, As new, wood grain and stainless steel finish. No money involved, just take over lease. Apply 1239 Broad Street, Monday-Friday or phone 385-0232 Monday-Friday.

GARAGE SALE, TUESDAY, June 5-8, 4 p.m.-9 p.m. Burbury, polisher, carpet, bargains in china and miscellaneous items. 551 Joffre St.

SAVINGS ON USED AND Reconditioned N.C.R. Cash Registers
Victoria Cash Register Co.
Phone 383-2512 anytime

UTILITY TRAILER, 1500 LB. CAPacity, light and turn signals, $90; Volkswagen car top carrier, $7. 652-2158 after 4 p.m.

ADMIRAL AUTOMATIC DEfrost fridge, $125. Kelvinator apartment size fridge, $75. Like new. 386-9983.

OVAL BRAIDED COLONIAL type rug, 3 shades of brown, size 9 x 12, $25. 382-3819.

GOOD USED ELECTROLUX $49.50. 384-0019 after 7 p.m.

AQUARIUMS, 10, 26, 36, 45 GALlon. Very cheap. 383-0913, 479-7970.

100 MISCELLANEOUS FOR SALE

DINING FURNITURE

8 pc solid oak dining suite refinished $495.00, Dunca Phyfe drop leaf table and 6 chairs $297.50, round rock maple pedestal table and 6 chairs $327.50, black and teak pedestal table and 4 chairs $159.00, china cabinets $47.50 to $199.00, buffets $79.00 to $169.00, 5 pc kitchen suites $32.50 to $79.00, 7 pc kitchen suite $119.00, 2 pc chesterfield suites $119.00 to $499.00, hide-a-beds $139.00 and $189.00, drop arm love seat $119.00 convertos $49.50, recliners $89.00, 9x12 rugs $69.50 to $149.00, cedar chest refinished $95.00, set of 6 oak chairs $119.00, desks $34.50 to $79.00, Queen size bedroom suite complete $399.00, single beds $27.50 to $95.00, bunk beds $95.00 to $139.00, rollaway cots $22.50 to $39.00, Dimplex heater $39.00, portable TVs $59.00 to $119.00, component stereos $119.00 and $299.00 Use your Chargex.

PANDORA FURNITURE LTD.
New and Used Furniture
1050 Pandora Ave.
383-6319

TOOLS — TRUCK

Four-inch joiner on stand. 1 H.P. Router — with bits. Stanley door hinge and lock drill and jig set. 1959 Volks van — motor good. 10-inch Rockwell saw.
BLAIR SCOTT
386-2971 478-5912

FIVE — 30" ELECTRIC RANges, $55 each; two — 24" electric ranges, $30 each; two — 2-burner electric ranges, $22 each; 20 fridges, $25 to $100 each; four wringer washers with pumps, $20 to $60 each; two dryers, $50 and $100; on Inglis Apartment sized washer spin dryer, $100; Westinghouse automatic washer and dryer, $110 for the pair; 30 day guarantee on the above appliances. Gardiner Appliance, 3931 Shelbourne, 477-6442.

Robinson's

FISHING TACKLE—ARCHERY—
WEIDER WEIGHTLIFTING—
BINOCULARS—
MOST GENERAL SPORTING GOODS
1307 Broad St. 385-3429

THE SHIPWRECK SHOP
384-4521 720 Yates St.
(Yates St. Mall, Victoria, B.C.)
Solid wood—rustic handmade coffee tables, end tables, bookcases, room dividers, stools, settees, fireplace frames (made to measure). Order to your choice of stain and finish. Suit any part of your home.
WELCOME TO DROP IN

2 PIECE CHESTERFIELD, 3 end tables, one coffee table, Cogswell rocker, 2 odd hostess chairs, 5 piece kitchen suite, pole lamp and TV lamp set, 2 odd lamps, one single bed with headboard, 6 piece bedroom suite, 2 pair drapes 38x84 and 50x84. 382-0107.

DRAPERY

Custom-made drapes and slip covers, samples brought to your home—drapery fabric by the yard —drapes made and altered from your material — hardware and accessories — rods installed. Phone 642-5111.

GARAGE SALE. AS NEW 75 chord electric organ, 6-year crib, stroller, playpen, cameras. All half price. About 100 pieces greenhouse glass, 65-ft. rubber baseboard, clothes, numerous miscellaneous items. 2032 Allenby, Saturday and Sunday.

MOVING. GARAGE SALE. SATurday and Sunday. For odds and ends, 10 a.m.-4 p.m. Also selling Chesterfield suite, Mahogany dining table and 6 chairs. Single bed. Hi-Fi. 2919 Phyllis Street, 477-6898.

DUNCAN PHYFE MAHOGANY drop leaf table, 2 William and Mary, 2 Jacobean carved chairs, 4 Indian frame panels and other furniture, collectors' sterling coffee spoons, Minton china, etc. 386-2652.

HAVE PURCHASED SIMPSONS-Sears Kenmore automatic lightweight sewing machine, selling Kenmore Zig-Zag with decorative cams, blind hemmer, in console, good condition, $75, 592-4960.

HAVE PURCHASED SIMPSONS-Sears Kenmore washer and dryer, selling white Speed Queen automatic, washer and dryer, good condition, $160 or offer, 658-5427.

SWAP AND SHOP

Saanichton Fair Grounds, 10 a.m. every Saturday. 479-2665.

HAVE PURCHASED SIMPSONS-Sears Coldspot fridge, selling 14 cu. ft. fridge, good working order, $65 or offer, 652-2504.

GIGANTIC BOOK SALE. SELLing out all stock, half and quarter price. Special rates on huge purchases. 648 Fisgard, near the Bay.

FRIGIDAIRE FRIDGE AND stove, 8 years old. Excellent condition, $150. 9 a.m.-4 p.m. 881 Bank St. except weekend.

GENDRON BABY CARRIAGE, crib, high chair, play pen, and walker. Excellent condition. 478-2392.

PLASTIC BAGS, BOTTLES AND jars—for your every need—in stock at Industrial Plastics Ltd., 2105 Douglas.

CHESTERFIELD SUITE, $25. 3-piece bedroom suite, $30. living room rug (8x10) $10. 382-7834 after 6 p.m.

SET OF BUNK BEDS; 7½ H.P. outboard McCulloch and tank; good shape; highest offer takes. 478-7830.

KITCHEN NOOK, 4'X7', BEIGE and Flamingo, legless base, double goose necked table support, like new, $250. 384-5191.

FRIDGE, 1971 TAPPAN GURney, avacado green, deluxe model, 16 cu. ft., immaculate condition, $400, firm. 479-1153.

ANY OFFER ACCEPTED 2 pairs of skis, trunk, lamps, etc. 658-5326.

TENT TRAILER, GOOD CONDItion, bargain, sleeps 4. 592-3309, 6-8 p.m.

ESQUIMALT DRY GOODS, 1305 Esquimalt Road, selling out. Bargains galore!

KENMORE APARTMENT WASHer spindryer, used twice. Offers. 478-8546.

PRICE'S KEY SHOP
Safes, Locks, Keys
847 Fort 384-6221

100 4x4 CEDAR POSTS, PLYwood and other lumber. 386-8301 or 392-9324.

ELURA WIG, DARK BRUNETTE colour, excellent condition. $15. 478-7752.

BASEMENT SALE: 3205 SHELbourne, Sat., June 9, older furniture, cheap.

BATHROOM VANITY CABINET, $45; kitchen cabinets made by cabinet maker. 598-1892.

PLATE GLASS MIRROR, 24"x36", $15. Ladies bike, $15. 36" white headboard, $6. 598-1451.

NEARLY NEW 39" BOX SPRING and mattress, headboard, $50. 592-4796.

PAINT SPRAY OUTFIT, COMplete $75. 60' used 5" gutter, offers. 384-5353 after 1 p.m.

FOR SALE, 9X12 BRITISH INDIA, floral design, cost $425, sell $250. Phone 478-5971.

CAFE EQUIPMENT: RANGE, fryers, steamer, etc. As new. 388-4804 evenings.

HIGH CHAIR $15, WALKER $5. Homemade bathinette $5. Rocking swan $2. Jolly Jumper $4. 385-2870.

WESTINGHOUSE, HEAVY DUTY automatic washer, brand new condition. Sacrifice $175. 479-3225.

CHESTERFIELD, CHAIRS, CARpet beds, washer, freezer, typewriter, mower, etc. 382-9437.

TUXEDO AND ACCESSORIES, size 42, 382-9437.

USED POWER CHAIN SAWS, $50 and up, 745-3591, Youbou.

MINI-MAID DISHWASHER. DIAmond wedding ring. 385-0466.

20 CU. FT. FREEZER, 3-YEARS old. Best offer. 478-6192.

12'x15' TENT, $50.
477-6504.

STATIONARY BICYCLE EXERciser $35. 385-0746.

50c PIECES — SILVER, $300 worth, offers. 384-4447.

MCCLARY EASY WRINGER washer, in good condition. 658-8704.

MOVING; ALL HOUSEHOLD furnishings, for sale. 386-9747.

TWO VIKING REFRIGERATORS, good condition, $75 each. 385-4239.

UTILITY TRAILER, HEAVY duty steel box $185. 382-5402.

100 MISCELLANEOUS FOR SALE

UNDER THE YELLOW SIGN
USED

Metal travel trunk	$19.95
Dresser and mirror	$29.95
Kitchen table and 2 chairs	$19.95
6dr Chest	$49.95
Round vanity mirror	$9.95
Electric wall clock	$9.95
Laundry hamper	$9.95
Double dresser and mirror	$59.95
2pc Chester suites	From $59.95
Green daybed	$39.95
Brown daybed	$69.95
Headboards 39"	From $9.95
Green recliner	$49.95
Walnut dining table and 4 chairs	$129.95
Matching buffet	$99.95
5pc metal dinettes	From $29.95
Electric floor polisher	$19.95

NEW

2pc chester suites	From $139.95
Cogswell rockers	From $49.88
Armless converto	$94.95
High china cabinet	$114.95

Large selection to browse around

FREE DELIVERY

BARGAIN ANNEX
VIEW ST.

Division of
Standard Furniture
382-5111

ADMIRAL PORTABLE DELUXE dishwasher, chopping block. Cost $300, sell $130. Electrkc ice cream machine, $12; wood-carved mirror 56x32, $40; other mirrors, $3; white work table, $3; radio, $3. 386-6470.

GOOD OLD FIR, 6X6, RANDEM lengths, 30c per foot. Gibson fridge, good shape $25. Marco 60 bass piano accordion, like new, half price $140. Portable Aristocrat ZigZag sewing machine $65. 479-5484.

USED EQUIPMENT

28" Atco	$350
58" Toro Pro.	$550
76" Toro Pro	$695
21" Toro Greens mower	$295

VIC. LAWNMOWER HOSPITAL
386-8338 834 Johnson

6-BOTTLE PROFESSIONAL Liquor dispenser. Chrome table, 6 chairs. Electric hair clippers. 6'x6'8" tempered glass door. Tankless toilet, propane water tank. Small outboard motor. Coleman stove. Hand vacuum. 383-7422.

CLEARING ALL USED MACHINES
REDUCED IN PRICE.
TYPE 'N WRITE SHOP
Everything for typing or writing.
744 Johnson 385-3112

LATHE $20, BAND SAW $25. ACcordion 120, $100. Bed, dresser and chair $20. Treadle and electric sewing machine, $35 and $50. Portable TV, other miscellaneous. 478-3936.

GARAGE SALE: TABLES AND Chairs, lamps, dishes, floor polisher, much more. Saturday and Sunday 10 a.m.-5 p.m. 478-4278. 3341 Wishart Road.

AUTOMAT

WEATHER
Tonight: Partial Clearing
Saturday: Sunny Periods, Cool

Victoria Times

FINAL EDITION

89th YEAR, No. 304 — VICTORIA, B.C., FRIDAY, JUNE 8, 1973 — 15 CENTS DAILY, 20 CENTS SATURDAY

ANYTHING YOU CAN DO . . .

Female students are swamping the defence department's summer student militia training program. They want to shoot, march and learn to drive heavy trucks rather than settle for office duties.

The hitch is that of the 60 jobs available at Bay Street Armoury, only 10 are open to girls. But 45 girls, along with 48 boys, had applied for jobs by Thursday night.

An armed forces spokesman said there simply are no openings for girls to drive trucks, fire guns and do parade drill. "This is all planned in Ottawa and there is nothing we can do about it," he said.

Soviet Gas to U.S. In $10 Billion Deal

Times News Services

MOSCOW — Two United States companies signed a letter of intent today to import more than $10 billion worth of natural gas from the Soviet Union over a 25-year period.

The agreement was between the El Paso Natural Gas Co. and Occidental Petroleum Corp. on the one side and the Soviet ministry of foreign trade on the other.

"Quantities up to two billion cubic feet per day are contemplated," Occidental chairman Armand Hammer said in announcing the deal.

"At current market prices, such gas over the 25-year term of the agreement would exceed $10 billion to the USSR. It is expected that this sum will be spent for U.S. goods and services."

Hammer said the project will require a 2,000-mile pipeline from Yakutsk to the Vladivostok area, "the largest liquefaction plant" ever envisaged and a fleet of 20 tankers to transport the gas from Vladivostok to U.S. west coast ports.

Hammer said that Japanese firms which have been negotiating with the Soviets may participate in the project and take a portion of the gas.

The agreement was announced less than two weeks before Soviet Communist Party general secretary Leonid I. Brezhnev goes to Washington for talks with President Nixon.

In addition to improving relations with the west, Brezhnev also hopes to complete a number of spectacular trade deals, according to diplomatic sources in London.

The Soviet gas provided for by the agreement is intended for the West Coast of the United States.

Asked about probable delivery dates, he said it will take about six years for Russian gas to cook American steaks.

Howard Boyd, the El Paso chairman who took part in signing the protocol, said one of the major problems to be settled before the agreement became firm was that of price. He said the price of the Soviet gas "will have to be competitive with other liquid natural gas sources" in the world.

He said negotiations on an acceptable price "will undoubtedly take time."

Asked how the Americans would handle customary Soviet secrecy in providing such essential data as proven gas resources, Boyd replied: "This was explained to the Russians, and we have been assured that all the necessary geologic data will be provided to satisfy us."

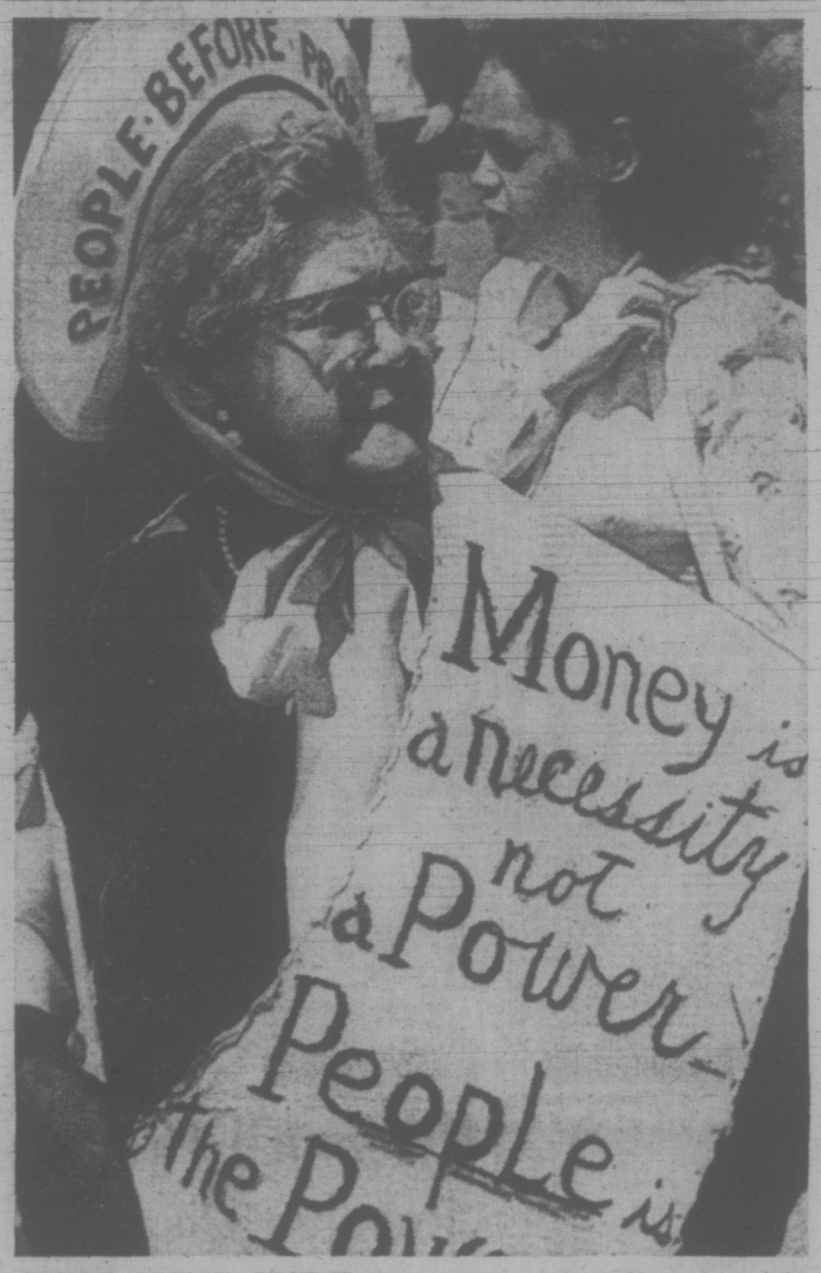

PEOPLE BEFORE PROFITS is Irene Laliberte's motto, and she wore it emblazoned on her hat to join a protest parade before the Ontario legislature Thursday. Mrs. Laliberte was one of about 200 members of the Ontario Anti-Poverty Organization criticizing the province's policy toward poor people. Police described the protest as peaceful.

Bugging Boiling Point Closer

Times News Services

WASHINGTON — The simmering confrontation between Senator Sam Ervin, chairman of the Watergate hearings, and special prosecutor Archibald Cox moved closer to the boiling point today.

Rebuffed in his efforts to have the congressional hearings on the Watergate bugging suspended, Cox now hopes to persuade U.S. District Court Judge John Sirica to order the committee to question witnesses in closed sessions without live radio-television coverage.

Ervin, however, has countered by drafting a resolution which would allow the committee to investigate White House and executive actions taken in the name of national and internal security under President Nixon.

Sirica summoned both sides to a hearing today on the possible effects of pre-trial publicity about the political scandal before he acts next week on the committee's request for immunity for two key witnesses.

Cox has warned Sirica that broadcast coverage could endanger prosecution of witnesses granted immunity or those they implicate.

"This committee rejects the special prosecutor's dire predictions that its proceedings will prevent the conviction of guilty parties," Samuel Dash, the chief committee counsel, said in a memo to Sirica.

Dash complained that Cox was making a "bold attempt to employ the immunity statute to impose on this committee his own views as to the

Continued on Page 2

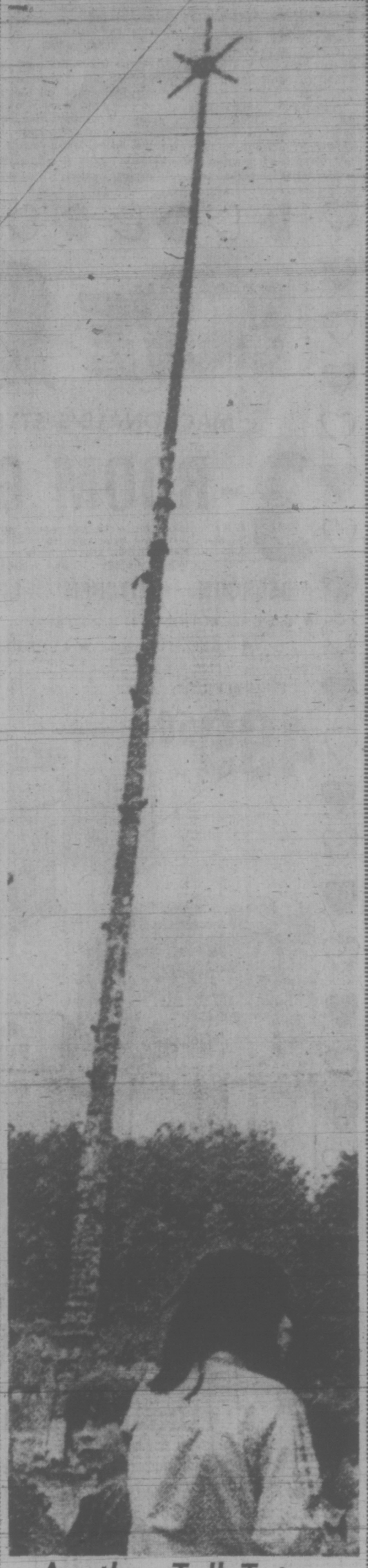

Another Tall Totem

Billed as the world's tallest totem pole, this 173-footer showing carved history of Kwakiutl Indian nation has been raised at Alert Bay. It was carved from two logs and surpasses 127-foot pole in Victoria's Beacon Hill Park, also billed as world's tallest.

Skylab Freeze Thawed

HOUSTON (UPI) — Skylab's astronauts saved their space station from another crisis early today with emergency repairs on a vital cooling system dangerously close to freezing up.

Two hours later, Charles "Pete" Conrad, Joseph Kerwin and Paul Weitz set a U.S. space endurance record of 14 days and, barring further troubles, headed toward a world mark twice that long.

A bold, four-hour spacewalk that ended Skylab's power shortage Thursday also vastly improved chances that six more astronauts will be able to stay up for two 56-day missions later this year. Skylab now has enough power to run all its normal experiments.

"We've got all the power we need," said flight director Neil Hutchinson.

The cooling system problem, however, was an immediate threat to Skylab's planned operation until it was fixed. Hutchinson said it could have resulted in some "busted up" equipment if action wasn't taken quickly to correct the trouble.

The trouble came to a head shortly before midnight when the three pilots were awakened by ground communicator Henry Hartsfield.

"Hey, sorry to bother you guys, but this coolant loop is getting away from us and we're going to have to do something with it," he said. "What it looks like it may do is freeze up in the condenser heat exchanger and that's an intolerable situation."

The astronauts immediately turned on more electrical equipment in Skylab than had been running at one time since launch. Then, following orders from Mission Control, they took a spacesuit cooling garment consisting of a maze of water pipes, hooked it up to the frigid spaceship coolant system and placed it near the hottest part in Skylab.

The heat surged through the coolant system and temperatures shot up from two degrees below freezing to eight degrees above freezing in a matter of minutes.

"We're out of the woods," Hartsfield radioed the astronauts an hour after they were awakened. The pilots watched the system for another half-hour and then went back to bed — more than two hours late. The system was warm enough then and the danger had passed.

Most Active Stocks

Here are the 2 p.m. closing prices on the most active stocks on the Vancouver Exchange.

For earlier prices, see Page 8.

	Close	Ch'ge
INDUSTRIALS		
All-Can Holdings B	2.40	+.10
EDP Industries	.38	—.02
All-Can A	2.30	+.05
OILS		
Stampede	1.43	+.33
Seneca	2.26	+.09
PRP Ex	1.35	—.05
MINES		
Northair	1.10	+.08
Colt	.56	—
Conoco	.35	—.10
Lake Beaverhouse	.13	+.02
Arcadia	.18	+.02
Texall Dev.	.27	+.07

Machinists Hit 5 More Cities

MONTREAL (CP) — The International Association of Machinists (IAM) called 105 Air Canada machinists in five cities off the job today and announced it will not resume contract talks until the airline modifies its latest offer.

Machinists in the Ontario centres of London and Windsor and the New Brunswick cities of Fredericton, Moncton and Saint John left their jobs for 24 hours starting at 11 a.m. Victoria time.

The IAM also said it will hold another in its series of rotating strikes beginning sometime afternoon Saturday. The location was not announced.

Air Canada has 23 machinists in London, 27 in Windsor, 23 in Moncton, and 16 in both Fredericton and Saint John.

An hour before the strike was called, Mike Pitchford, spokesman for the union negotiating team, told a news conference there will be no further talks "as long as Air Canada holds to its rigid position."

"If they move, we'll talk."

However, if the company made a major concession on the disputed issues, it would have an effect on the frequency of the rotating strikes being conducted by the union to back its position.

As Pitchford spoke, Air Canada's 1,338 machinists in Toronto remained off the job in a 24-hour strike which began at Thursday afternoon.

Meanwhile, Air Canada says it has been able to maintain near-normal flight operations despite the rotating strikes.

An airline spokesman said the walkout by 1,338 machinists at Toronto Thursday resulted in only five cancellations.

"And we were able to route all the passengers onto alternative flights," he said.

All five cancelled flights were from Toronto to Montreal.

In a news conference, Air Canada president John Baldwin said the rotating strikes have caused a drop in the number of passengers using the airline.

This has been cutting into the $1½ million to $2 million daily revenue the airline normally takes in at this time of year, he said.

Dollar Slips Again

Times News Services

LONDON — The dollar lost ground today on most of the world's money markets and the latest setback was linked by bankers to reports that U.S. President Nixon has no immediate plans for economic measures to curb inflation.

The price of gold edged higher at the opening of Europe's main bullion markets in London and Zurich.

The dollar had improved markedly Wednesday and Thursday morning on reports that Nixon was preparing to announce strong action to brake America's accelerating inflation.

But instead came the announcement Thursday of a big jump in the U.S. wholesale price index for April and the dollar's recovery ended.

Nurse Shortage Costs 39 Beds

REGINA (CP) — A shortage of nurses has forced Regina General Hospital to close a 39-bed unit for the summer months at least.

Hospital board chairman Hewitt Helmsing said today the closure will take place immediately and stay in effect until sometime after Labor Day.

Franco Shares His Leadership

MADRID (AP) — Gen. Francisco Franco today gave up two of his four superpowers by naming Admiral Luis Carrero Blanco as president of Spain, but kept final authority for himself.

The move was seen as the first step by the 80-year-old leader toward retirement — a move that under the present law of succession would bring Prince Juan Carlos to the throne as king and chief of state.

The posts being given up by Franco are those of the president of government, or premier, and chief of Spain's only political party, the Movement.

He remains as chief of state, the country's highest post, and head of the armed forces.

The moves diluted little of the supreme power that Franco has held since he came to power more than three decades ago at the end of the Spanish civil war.

Reports of major government shakeup have been floating around Madrid for the last few days. Today word that Franco was giving up the presidency came from official sources. Later the news agency Cifra confirmed the reports, saying Carrero Blanco, 70, would be sworn in Saturday.

The admiral has long been Franco's trusted lieutenant.

As president, Carrero Blanco would perform such tasks as presiding over cabinet meetings and seeing to it that Franco's policies are carried out.

The generalissimo has said that the post of chief of state, on his retirement or death, will go to Prince Juan Carlos, who then will become king. Juan Carlos was handpicked by Franco over other claimants to the Spanish throne to serve as his successor.

The decision to appoint Carrero Blanco president was reported to have been made after a meeting Wednesday of the Secret Council of the Realm, Franco's consultative body.

Spain's constitution outlines the powers of president as these:

"It is incumbent on the president of the government to represent the government of the nation, to direct general policy and to ensure the co-ordination of all the organs of the government and administration.

"The president of the government, in the name of the head of state, exercises the national leadership of the Movement, assisted by the National Council and the secretary-general."

The Movement is Spain's only political party and this also has been headed by Franco.

An informant said Franco would also relinquish that office.

Although Franco was president he never used the title. He always is referred to as chief of state, which is above the presidency.

Franco has been Spain's sole leader since the Spanish civil war which ended in 1939.

This would be the first time that Franco had relinquished any of his powers.

FRANCO
. . . halves work

HIJACKING LED TO JET'S CRASH

MOSCOW (UPI) — A Soviet passenger jet crashed in southern Siberia near the Chinese border two weeks ago, killing all aboard, as a result of an attempted hijacking involving a gunfight while in flight, Communist sources said today.

The exact death toll was not known, although the plane involved was a TU104 Aeroflot airliner which carries about 100 passengers, the sources said.

It was the first reported crash of a Soviet airliner as the result of a hijacking attempt, the second known Soviet one in a month.

The Soviet press has made no mention of the incident. The story was confirmed independently by Soviet and other Communist sources who gave similar versions.

All Soviet planes flying near border regions carry armed guards, the sources said.